The Weather
Yesterday: High, 69. Low, 48.
Today: Rain, colder. Low, 44.
Complete Weather Details In Page 10.

THE ATLANTA CONSTITUTION

For 72 Years An Independent Georgia Newspaper, Georgia Owned and Georgia Edited

The South's Standard Newspaper
Associated Press United Press
North American Newspaper Alliance

VOL. LXXII., No. 274. ONLY MORNING NEWSPAPER PUBLISHED IN ATLANTA ATLANTA, GA., TUESDAY MORNING, MARCH 12, 1940. Entered at Atlanta Post Office As Second-Class Matter Single Copies: Daily, 5c; Sunday, 10c. Daily and Sunday: Weekly 25c; Monthly $1.10

WITNESSES READY TO TELL OF FLOGGINGS AND GIVE JURORS NAMES OF RINGLEADERS

Allies Will Rush 'All' Aid If Finns Ask, Says Britain

PARLEY FOR PEACE IN CRITICAL STAGE; ODDS ARE 50-50

Observers Believe French Will Send Army and British Will Furnish Battleships and Planes.

By The Associated Press.

Chances for peace or continued war between Russia and Finland teetered about evenly in the international balance last night despite a public pledge of British-French aid to the limit of their resources if the Finns ask it.

A British dispatch from Moscow said the Finnish delegation which went to the Kremlin on Russia's invitation held another conference with the Soviet foreign commissar, Vyacheslaff Molotoff, but that no agreement was reached.

50-50 Chance.

Moscow diplomatic circles were represented as believing chances for a peace settlement were about 50-50. In Stockholm, where the peace talks were initiated by the Swedes, optimism that an early agreement would be reached was dampened as informed sources indicated the negotiations were in a critical stage.

The Finns scored a major point when Prime Minister Chamberlain, in what might have been a carefully timed announcement, told the house of commons that Britain and France are prepared to proceed immediately to the help of Finland if that beleaguered nation should appeal for further aid.

Chamberlain said the Allies have offered Finland "all available resources" but declined to say whether that meant Britain was proposing to send troops.

Groundwork Laid.

Some diplomatic sources, however, said Chamberlain's statement indicated Britain would supply ships and planes and France would send troops in the event of a joint military expedition.

Chamberlain's statement was made after official disclosure that the Russian ambassador, Ivan Maisky, had approached the British government as long ago as February 22 with "peace terms of an onerous nature" which Britain refused to pass on to Finland.

Some London circles said that Britain, convinced the peace talks would fail, was laying groundwork for full intervention in Finland, if not for war with Russia, and that the British felt a pronouncement now would give Finland more backing in the dickering with the Soviets.

Finnish official circles received news of Chamberlain's statement with interest but without comment.

The announcement was not immediately distributed in Moscow, where the press devotes little attention to the Finns.

Sumner Welles, President Roosevelt's fact-finding emissary, talked with British leaders yesterday on war and peace aims. He is seen here at No. 10 Downing Street, Prime Minister Chamberlain's residence. Left to right: Welles, Chamberlain and U. S. Ambassador Joseph P. Kennedy.

FINNS CONTINUE THEIR GRIM FIGHT

Ryti Believed Homeward Bound With Peace Proposals of Moscow.

By LYNN HEINZERLING.

HELSINKI, March 11.—(AP)—Embattled Finland fought on grimly tonight for her independence while her prime minister, Risto Ryti, was believed to be homeward bound from Moscow with peace proposals still secret.

The Finnish high command acknowledged Russian territorial gains on both ends of the Mannerheim line across the Karelian isthmus.

(Moscow claimed Soviet troops closed a ring around Viipuri, by occupying the eastern and northern parts of the city.)

The assertion of British Prime Minister Chamberlain that the Allies are ready to send aid was received with great interest but it was the impression here that the offer would be wrecked on the refusal of Sweden to permit passage of troops.

Today in Helsinki one continued to get the feeling that the average Finn is fanatical in his desire to maintain the integrity of the republic the hardy people have built for themselves. A leader of a foreign ambulance corps told me that injured soldiers show a determination to fight for every inch of Finnish soil.

Certainly there was no peace in the air at Helsinki.

Residents scurried to bomb shelters five times during the day, but no bombs were dropped.

Telephone communication was extremely restricted during the day, however, and it was believed extensive bombing had occurred in southern Finland.

An army communique said the Russians had been repulsed in many sectors and at Kollaan river, north of Lake Ladoga, had lost a thousand men.

BRITAIN THANKS INDIA.

NEW DELHI, March 11.—(AP)—Amid jeweled splendor and Victorian pomp, Lord Linlithgow, viceroy of India, today addressed the chamber of princes, conveying Great Britain's appreciation of wartime aid from the native rulers.

Half-Brother And Sister Meet After 24 Years

Neither Knew the Other Lived Here Until Yesterday.

A half-brother and a half-sister, one a resident here since 1916 and the other since 1903, met yesterday for the first time without previously having known of each other's existence.

The man is William Jesse Whitfield, of 408 East Washington street, an employe of the White Provision Company for the past 20 years, and his half-sister is Mrs. Lou Collins, of 76 Harrison road, in nearby Egan Park.

Unusual Circumstances.

A strange series of circumstances brought about their meeting. Whitfield, who has been living in and around Atanta for 24 years, moved to East Point last fall after the death of his half-brother, Tom Upchurch, whose mother was his father's second wife.

Casual conversation among neighbors eventually revealed that Upchurch had a half-sister living not far away. Whitfield decided he would investigate. He did. And discovered a Miss Louise Collins, at 77 Harrison road.

The similarity of names was a little puzzling, but he called anyway and found that Mrs. Lou Collins lived directly across the street. They met yesterday at her house. She formerly was Miss Lou Whitfield, his father's daughter by his first wife.

Joyous Occasion.

It was a joyous occasion for all concerned and they are planning many more meetings for the future.

"I'm just thrilled to death," Mrs. Collins said. "I had no idea I'd had another half-brother right here all the time.'

"It's mighty fine," Whitfield said, "and the next thing we are going to do is round up the whole family for a real reunion."

MERLE DROPS SUIT.

LOS ANGELES, March 11.—(AP) Actress Merle Oberon today withdrew a $125,333 damage suit she filed against Selznick Pictures four years ago. She charged that Marlene Dietrich was given the leading role in the film, "The Garden of Allah," after it had been promised to Miss Oberon.

COUNTY OFFICIALS CONFER IN CAPITAL

WPA Relief Problem, Atlanta Traffic System Subjects of Parleys.

By GLADSTONE WILLIAMS.
Staff Correspondent.

WASHINGTON, March 11.—A group of Fulton county commissioners, headed by Chairman Ed Almand, and accompanied by Representative Robert Ramspeck, of the fifth Georgia congressional district, tomorrow will call upon Administrator F. C. Harrington, of the WPA, for closer co-operation with them so the acute relief problem in Atlanta and immediate vicinity may be solved.

Today, the same group conferred with Thomas H. MacDonald, chief of the Bureau of Public Roads, concerning a long-range plan of handling traffic in Atlanta that congestion may be routed around the city instead of through it. Chief MacDonald promised that he would send two or more of his engineers to Atlanta late this month to co-operate with the commissioners in working out a plan. The commissioners advised Mr. MacDonald that they already had the promise of similar co-operation from the Georgia State Highway Department.

Among those who accompanied Almand to Washington are Frank Neely, of the planning commission; County Commissioner Gloer Hailey, James Respess, Fulton county auditor; Albert Gossett, member of the Fulton County Welfare Board, and Robert L. McDougal, state administrator of WPA.

Almand said the first question that would be asked of the WPA administrator tomorrow would be, how far Fulton county commissioners would have to go to receive the maximum of relief participation from the federal government?

Tonight, Mr. Neely gave a dinner at the Mayflower hotel here in honor of his fellow commissioners and other members of the relief delegation, at which Senators George and Russell, and Representative Ramspeck and his secretary, Tom Camp, were guests. Georgia newspapermen, covering Washington, were also invited.

U. S. GRAND JURY TO INVESTIGATE 'TORTURE' CASES

Judge Underwood Stresses Protection of Civil Rights in Delivering His Charge to Group.

Charged by Judge E. Marvin Underwood on the law protecting the civil rights of citizens, a federal grand jury will investigate the alleged torturing of city prisoners by members of the Atlanta police department.

This was established after it was learned that a number of witnesses had been questioned in the South case, which was revealed last week when Plainclothes Officer W. F. Southerland was suspenaded by Chief of Police M. A. Hornsby after he was accused of branding Smith, a 16-year-old negro, to obtain a confession to a burglary which young Smith now insists he did not commit.

"Group Outrages."

It also was understood that the grand jury plans to go into the alleged beating in prison of another Negro, 40-year-old William Humphrey.

Without making any direct reference to the South case or any other case, Judge Underwood, in charging the new grand jury, yesterday cited two sections of the federal code assuring protection to all citizens. The court simultaneously called the jury's attention to what it termed "the apparent recurrence of group outrages and violations of civil rights in this section of the country."

"These are matters of great importance and widespread interest that the federal as well as the state government is deeply concerned," Judge Underwood said in his charge.

Notes "Outburst."

The judge added that "it is gratifying to note the spontaneous outburst of public indignations at recent violations of civil rights and the determination to punish those found guilty."

Officer Sutherland has been suspended by Chief Hornsby pending completion of the investigation into charges made by the youth.

The second negro, Humphrey, was reported beaten by Officers James Galvin and J. D. Adams after he was arrested in an investigation of another burglary. As far as could be learned last night no witnesses in the Humphrey case have yet appeared before the grand jury, although it was authoritatively learned that the witnesses in the Smith case were heard yesterday.

Code Is Cited.

In his charge to the jurors, Judge Underwood cited the following sections of the federal code:

"Whoever, under color of any law . . . subjects . . . any inhabitant of any state . . . to the deprivation of any rights, privileges, or immunities secured or protected by the Constitution and laws of the United States, or to different punishments, pains, or penalties, on account of such inhabitant, being an alien, or by reason of his color, or race, than are prescribed for the punishment of citizens . . . shall be guilty of a federal offense."

Million on Hand For Political War

WASHINGTON, March 11.—(AP) Building up their war chests for the presidential campaign, the Democratic and Republican national committees together have collected nearly a million dollars already this year.

Reports to the clerk of the house today showed that virtually all the Democrats' $412,481 receipts came from their Jackson Day dinners. They reported only one contribution of $1,000 from a private individual—from Wayne F. Palmer, of Mobile, Ala.

The Republican receipts, totaling $506,100, included $160,000 from Philadelphia as part of the city's bid for the national convention, and several hundred donations from individuals ranging up to $4,000 contributed by C. B. Goodspeed, of Chicago, Republican national treasurer, whose wife also gave $1,000.

Confederate Maid of Honor

This is Anne Rutherford, pretty young movie star, who yesterday was appointed to the sponsorial staff of General M. Y. Griggs, 92-year-old commander of the Georgia division of the United Confederate Veterans. Miss Rutherford visited the Confederate veterans when she was in Atlanta for the world premiere of "Gone With the Wind." (Story on Page 9.)

PACKING COMPANY FACES U. S. CHARGE

W. F. Upchurch Indicted for Violation of Freight Rate Control Act.

The Upchurch Packing Company and W. F. Upchurch, its president and general manager, were indicted yesterday by the federal grand jury on 50 counts of violating the Elkins act—the law regulating the rate schedules of railroads and other common carriers.

The true bill, returned by the new grand jury, drawn and charged yesterday by Judge E. Marvin Underwood in federal district court, set out 50 specific cases in the last three years in which it is alleged Upchurch, acting as agent for the company, got concessions from the Nashville, Chattanooga & St. Louis railroad on charges for transporting carloads of cattle from Nashville to Atlanta.

Upchurch, a widely known Atlanta businessman, denied yesterday that he or his company was involved in anything dishonest.

He blamed a discharged employe for the whole trouble when asked about the matter by a representative of The Constitution.

The charges against the packing company and its president were prepared by the Interstate Commerce Commission in Washington and were handled by officials of the I. C. C. except for

Continued on Page 4, Column 3.

Call WAlnut 6565

WAlnut 6565 is a number good to remember when you have vacant rooms to rent. It is the number of the Want Ad Department of The Constitution where you are assured of friendly, courteous service. Call WAlnut 6565 whenever you have a vacancy.

'WITNESSES' HELD IN SLAYING OF TWO

Chief Dailey Thinks Men Know More Than They Have Revealed.

Two white men who have been held since last Thursday by DeKalb county police were served with warrants as material witnesses in the double slaying March 2 of Sarah Rawls and Benton Ford by Chief J. T. Dailey. They are C. N. Voyles, 30, of Stockbridge, and Joe Griffith, 25, of a Central avenue address.

Chief Dailey also said that the warrants had been served, pending investigation of the conflicting stories which he says the men tell concerning their activities the night of the murder.

Rumors that Voyles, who lives near the lonely road where the McDonough couple was brutally beaten to death, had made a verbal confession which was retracted later were definitely denied by Chief Dailey.

The two men have told officers, police said, that they had been drinking heavily the Saturday night before the bodies were found and do not recall exactly what took place. Chief Dailey indicated that the men knew more than they were telling but the degree of their knowledge, if any, of the crime was not revealed.

Voyles and Griffith, both of whom were in Stockbridge March 2, are being held in separate quarters at the DeKalb county jail. They have been questioned repeatedly by Chief Dailey, John Jones and W. G. Griffin, who are aiding in the investigation, and Captain Ben W. Seabrook, of the Atlanta police department.

LAWYER ASSERTS HE WAS WARNED AGAINST TALKING

Six in Vicinity of Union City, Some of Whom Have Been Whipped, Eager to Reveal Terror.

By WILLARD COPE.

Six witnesses living in or near Union City gave The Constitution yesterday dramatic recitals of a virtual reign of terror in the region roughly embracing College Park, East Point, Palmetto, Egan Park, Union City and Fairburn, involving scores and possibly hundreds of floggings in the past four years—and expressed eagerness to tell what they know, including names of ringleaders, to the Fulton county grand jury.

Those offering testimony are:

Mrs. Charles Barrett, widow of the president of the National Farmers' Union who founded the town of Union City.

Her son, Gaines Barrett, attorney, formerly in the United States service in Washington.

Victim Still Suffering.

Robert Smith, a neighbor of the Barretts.

Bonnie M. Haynes, filling station proprietor, who was beaten so severely last summer that he contracted pneumonia and has not yet fully recovered.

Fisher Heard, Negro, husband of Emma Heard, a 76-year-old woman flogged about a month ago and now a patient at Grady, suffering from blood poisoning of the wounds.

Neal Watkins, Negro, who was taken from his bed on a cold night shortly before Christmas, driven in an automobile to a lonely place and beaten with heavy straps.

These developments came as the county grand jury entered the case of Ike Gaston, brutally flogged last Thursday night and left to die of cold and exposure in a snow-covered field three miles below Ben Hill.

Offer of maximum rewards for the slayers was urged upon the Governor and county commissioners by Solicitor General Boykin.

Officers Criticized.

Mrs. Barrett, her son and Haynes said specifically they would welcome an opportunity to tell the grand jury of failure of law-enforcement officers to take any effective action in all the years the outrages have been committed.

"I grew up in Pike ounty with Sheriff Aldredge," said Mrs. Barrett, spirited and youthful appearing despite her 69 years. "I finally went to the courthouse myself to see him about what has been going on. But I couldn't seem to find him.

"My husband and I were the first settlers in this town. I am beginning to be sorry I ever saw the place. The new president of the National Farmers' Union is coming to visit me—it is his first trip through the south—and I am ashamed to have him come here."

Gaines Barrett said he had been warned about "talking too much," after declining an invitation to join the Ku Klux Klan, and he had been expecting difficulty.

"I am ready," he observed. "I'll welcome any 'callers.' And I not only will talk but talk very freely if I can get before the grand jury. We have been wanting a long time

Continued on Page 2, Column 4.

Writer Saunders Ends Own Life

(Picture on Page 12.)

FORT MYERS, Fla., March 11. (AP)—John Monk Saunders, the man who wrote "Wings" and other aviation stories for the movies, was found hanged in the closet of his cottage at the beach near here today.

Coroner Roy Lamberton said Saunders, 42-year-old divorced husband of screen actress Fay Wray, committed suicide and there was no need for a formal inquest. He said he assumed failing health and despondency was the motive.

In Other Pages

Classified ads.	Pages 22, 23
Comics.	Pages 20, 21
Court Decisions.	Page 10
Daily cross-word puzzle.	Page 6
Editorial page.	Page 6
Ralph McGill, Ralph T. Jones, Robert Quillen, Hugh S. Johnson, Robert Kintner and Joseph Alsop	
Financial news.	Pages 10, 11
Louie D. Newton.	Page 7
Picture page.	Page 24
Private Lives.	Page 23
Pulse of the Public.	Page 7
Radio programs.	Page 21
"Rebecca."	Page 20
Society.	Pages 13, 15, 16, 17
Sports.	Pages 18, 19
Tarzan.	Page 21
Theater programs.	Page 17
Weather.	Page 10
Women's Page Features.	Page 14
Eleanor Roosevelt, Dr. William Brady, Ida Jean Kain, Dress Patterns, Caroline Chatfield, Sheilah Graham, Lillia Mae, Sally Saver	

REWARD OF $250 OFFERED BY STATE IN FLOGGING CASE

Boykin Will Seek Similar Amount From Commission, Expected To Meet Tomorrow.

A reward of $250 for information leading to the solution of the Ike Gaston flogging-murder case was offered by Governor Rivers yesterday as the federal and county grand juries prepared to launch separate investigations of the reported wave of floggings in the south end of Fulton county in the last few months.

Governor Rivers offered the state reward, the maximum allowed by law, after receipt of a letter from Solicitor General John A. Boykin, who revealed that the county grand jury at its regular session today would take up a "flogging" case, although the Gaston killing is not yet ready for presentation to the jury. Boykin added that he would seek a similar reward from the Fulton county commission which is expected to meet tomorrow.

The state is ready to lend any assistance possible in the flogging investigation, Downing Musgrove, secretary of the executive department, said in announcing the reward on behalf of the Governor.

"We are notifying the solicitor general of the Atlanta circuit that all facilities of the State Department of Public Safety are ready for his use any time he feels the need for them," Musgrove said. "The reward is being posted and will be paid to anyone who furnishes the proper information to Solicitor General Boykin."

Boykin declined to reveal which of several flogging cases under investigation would be laid before the grand jury but he indicated that indictments are being drawn and that if the jury votes them, arrests will be forthcoming promptly.

William Tyler, chief of police of East Point, said all information gathered by officers serving under his direction would be turned over to the county police.

BLACKWELL and DAVIS MARKET
WE DELIVER
1019 Peachtree VE. 4961
TUESDAY ONLY
FANCY W. L.
HENS LB. 15c
3 to 4½ LBS.
FANCY COLORED
HENS LB. 18c
ALL SIZES

BC
relieves
NEURALGIA
in a hurry!
When the pains of neuralgia start bearing down, you want relief, and want it in a hurry. The quick-acting ingredients in the "BC" formula work fast on pains of this type. Nerves ruffled and upset by neuralgic pain are gently soothed and you begin to feel lots better in short order. Keep a 10c or 25c package of "BC" handy. Use as directed for the relief of headaches, muscular aches and functional periodic pains. Always consult a physician when pains persist or recur frequently.

U. S. Judge in Charge to Jury Cites Guarantees of Liberty

JUDGE E. MARVIN UNDERWOOD.

Underwood Says Torture Brings Disgrace to Community.

Judge E. Marvin Underwood in his charge to the federal grand jury yesterday empowered that body to investigate "violations of civil rights by extortion of alleged confessions by means of physical mistreatment and torture reminiscent of the dark ages."

In a profound recapitulation of the liberties guaranteed under the constitution, Judge Underwood told the jurors that "such action has not only been condemned by the United States supreme court, but has been held by it to be a 'clear denial of the due process of law' guaranteed under the constitution."

Face Punishment.

"Such confessions," the federal jurist pointed out, "cannot be used as evidence in any trial, but those extorting same by such means, if in pursuance of a conspiracy to do so, may be punished under the federal statutes."

Though not referring specifically to cases in which Atlanta police have been charged with extorting a confession by torture, or to the flogging of an East Point man which resulted in his death, Judge Underwood read to the jury federal statutes which covered both types of violation.

In that part of his charge which referred to "Civil Rights" he said:

"We have ample legal and governmental means for abating anti-social conduct and no person or group is justified in taking into their hands, or undertaking by force, coercion, or threats, to deprive one of his civil rights; and the community should see to it that the unlawful conduct is corrected only in the manner provided by law and by duly constituted authority.

Laws Specified.

"In this connection, and in view of the apparent recrudescence of group outrages and violations of civil rights in this part of the country, I will direct your attention specifially to the following federal laws:

"If two or more persons conspire to injure, oppress, threaten, or intimidate any citizen in the free exercise or enjoyment of any right or privelege secured to him by the constitution or laws of the United States, or because of his having so exercised the same, or if two or more persons go in disguise on the highway, or on the premises of another, with intent to prevent or hinder his free exercise or enjoyment of any right or privilege so secured," they shall be guilty of a federal offense. (18 U. S. C. A., Section 51.)

"Whoever, under color of any law, . . . subjects, . . . any inhabitant of any state, . . . to the deprivation of any rights, privileges, or immunities secured or protected by the Constitution and laws of the United States, or to different punishments, pains, or penalties, on account of such inhabitant being an alien, or by reason of his color, or race, than are prescribed for the punishment of citizens, . . . ," shall be guilty of a federal offense. (18 U. S. C. A. Sec. 52).

These are matters of such great importance, and such widespread interest that the federal as well as the state government is deeply concerned.

"The evil of such conduct is not merely local, but is national in its unwholesome effect, and, if tolerated and allowed to grow, not only brings peril and disgrace to the particular community suffering it, but endangers the orderly processes of government everywhere.

Must End Outrages.

"No community can be safely apathetic to such lawlessness, but should exert, through public opinion and strict enforcement of the law, its full strength to put an end to such outrages.

"The supreme court has recently said that 'from the popular hatred and abhorrence of illegal confinement, torture and extortion of law of the land, evolved the fundamental idea that no man's life, liberty or property be forfeited as criminal punishment for violation of the law until there had been a charge fairly made and fairly tried in a public tribunal free of prejudice, passion, excitement and tyrannical power.

"It is gratifying to note the spontaneous outburst of public indignation at recent violations of civil rights, and the determination to punish those who may be found guilty of them.

"It is well that we should bear constantly in mind that, as stated by the supreme court, "the rights and liberties of people accused of crime could not be safely entrusted to secret inquisitorial processes' ".

CORONATION ANNIVERSARY.

VATICAN CITY, March 11.—(AP)—The Vatican radio station tomorrow morning will broadcast the mass celebrated in St. Peter's on the first anniversary of the coronation of Pope Pius XII. The broadcast will be heard at 10:30 o'clock (3:30 o'clock Atlanta time), wave length of 31.06 meters.

LEGION TO SPONSOR ORATIONS TONIGHT

High School Students Will Compete for Atlanta Championship.

Five young orators will compete in the Atlanta finals of the American Legion oratorical contest at 8 o'clock tonight at Fulton High school auditorium, A. J. Allen, chairman of the Americanism committee, announced last night.

The finalists and their sponsors are James W. Johnson, of Georgia Military Academy, College Park Post No. 50; Peddy Levitas, of Boys' High school, Atlanta Post No. 1; William E. Wright Jr., of Tech High school, Gate City Post No. 72; Henry A. Alexander Jr., of North Fulton High school, Waldo M. Slaton Post No. 140, and Miss Esther Jaffe, of Commercial High school, Fulton County Post No. 134.

The winner of the Atlanta contest will compete with representatives from each congressional district for the Georgia championship. The state contest will be held in Atlanta March 28. Scholarships, cash prizes, and medals will be among the awards for the winners.

OIL MEN ORGANIZE.

BRUNSWICK, Ga., March 11.—The Glynn County Petroleum Industries Committee has been organized with J. N. Parham as chairman; D. C. Cowart, vice chairman; C. L. Van Diviere, second vice chairman, and Charles R. Monahan, secretary.

CHARITIES BENEFIT UNDER ADLER WILL

Former Citizen Leaves Bequests to Orphans' Home, Community Fund.

Two Atlanta charitable groups will receive bequests from the will of the late Morton L. Alder, a former Atlantan who died February 20 in New York city, according to terms of the will filed recently for probate.

The institutions are the Hebrew Orphans' Home and the Atlanta Community Fund, the remainder of Mr. Adler's estate, with the exception of several bequests for relatives, will be divided among numerous other charities.

His interest in H. Wagner and Adler Company, the firm he served as president, will be divided among his employes, according to the will.

A resident of Atlatna during the booming period before the turn of the century, Mr. Adler served as secretary of the Atlanta Paper Company. He was the youngest director of the famous Cotton States Exposition, and also served as a director of the Hebrew Orphans' Home. He left Atlanta in 1897.

Relatives of Mr. Adler yet living in Atlanta include a cousin, R. S. Adler, prominent Atlanta architect, of 1041 West Peachtree street.

WITNESSES READY TO BARE FLOGGINGS

Continued From First Page.

to put this situation before some official or officials who would really do something about it."

Haynes without hesitation named a deputy sheriff as having stood by without interfering while the mob seized him. He said he could produce a half dozen or more witnesses to the officer's identity. Also, he said, two of the men concerned in the seizure and beating wore uniforms.

He spent his all, some $550, seeking out his captors in the following months, and is no longer able to maintain gasoline pumps at the station which immediately adjoins another at the upper edge of Union City on the Roosevelt highway.

Claims Ruin.

"They ruined me," Haynes said. "I'd sure like a chance to hit back by telling what I know. There never has been anything done about my case, or any of the others that I ever heard of. I went to see everybody—even the attorney general and solicitor. Maybe the grand jury can get some action."

Barrett, whose father was a close confidant of President Coolidge, consulted a book of data he has been collecting in giving The Constitution names of known victims. He and Haynes named nearly 20, mostly Negroes, but among them four white men.

"There's no way to tell how many actual whippings have been done," said Barrett. "Most of the victims are too scared to tell about it afterward. But for years it has been going on. Sometimes as many as 15 or 20 automobile loads of men take part. Everybody in town knows what is going on, but there never has been anything done about it."

Headquarters of the vigilante gang was declared to be East Point, but there was said to be local affiliation in Union City.

Names the Man.

Haynes and Barrett named one East Point man who was said always to be seen in Union City just before an outrage.

"He sort of watches his wrist watch," said Haynes. "Then he goes away in his car, and pretty soon the gang shows up to take its victim out somewhere."

Explanation usually given the victim was said to be that he had been drinking or is "no account." The aged Negro woman, Emma Heard, said she was told she had spoken pertly to a young white woman.

Commanders of fifth district American Legion posts yesterday strongly condemned the return of the lash to Georgia.

A. J. Allen, Americanism officer for the area, said the Legion was prepared to exert its entire influence to end such violence.

Itchy Pimples Kill Romance

Many shattered romances may be traced directly to ugly skin blemishes. Why tolerate itchy pimples, eczema, angry red blotches or other irritations resulting from external causes when you can get quick relief from soothing Peterson's Ointment? 35c all druggists. Money refunded if one application does not delight you. Peterson's Ointment also soothes irritated and tired feet and cracks between toes.—(adv.)

Gaston's Heart-Broken Wife Relates Story of Life With Him

Nothing He Ever Did Justified Flogging, She Sobbed.

By DEEZY SCOTT.

A little woman with sad blue eyes who tried bravely to control her trembling voice and hands came to The Constitution office yesterday and, amid the tears she tried to hold back, told the story of her life with Ike Gaston, the East Point barber who was flogged to death at a lonely spot Thursday night.

"Nothing that Ike Gaston ever did," the woman sobbed, "justified the treatment he received at the hands of those men."

That was the gist of Louise Astin Gaston's story and she told it with a fervor that seemed to wrack her slender frame. Frequently she held tight to her chair and explained, "I'm so afraid of fainting. I can't stand it. Oh, why did they do it?"

Married 11 Years.

She said that she and Gaston had been married 11 years and, although he had drunk heavily and frequently and she had been forced to call the police to control him, their life hadn't been one of brutality. The only brutality that has ever come into it, she said yesterday afternoon, was the tragic ending of it all.

Even the death of her oldest child, who died when he was 3 months old, was not as hard to bear as what faces her now with three children and loss of her husband whose life had been snuffed out by so far unidentified mobsters.

"I simply have to tell you my story," she said as she sat in the office dressed in a simple black dress and wearing a plain hat, a light tan coat, and black high-heeled pumps.

Mrs. Gaston is 26 years old. She always stayed close to home because Ike would come in during the day unexpectedly and stay for a minute or two and she wanted to be there when he came. The children, too, took up lots of her time, and the little boys, Billy, 9, and Bobby, 6, were fun to be with. And, of course, little Kathryn demanded attention all the time.

Wants To Leave.

Her black curly hair framed her sad face, that lit up only when she mentioned her children. Even then, she couldn't hide the grief she felt, and fear for their future and their happiness.

Both she and her husband lived near Atlanta all their lives. She said she wants to go away, but all her relatives and her husband's family are here, and she feels that the children need them now.

"I can't forget how he looked. I can't forget how they beat him—all for nothing."

She hasn't made any plans. In the first place she is too weak to work. She hasn't really been well since Kathryn was born.

Since the funeral she hasn't let the little boys go back to school. And she can't make up her mind where to go. In her sad voice she described how completely her life has been ruined.

"I guess those men know that I can't possibly piece my life together now—I just can't make a happy home for my kids any more," she said.

ENDEAVOR CONVENTION.

COLUMBUS, Ga., March 11.—(AP)—The annual Christian Endeavor convention of the state of Georgia will be held in Columbus April 17-19. Bruce Nay, of Atlanta, is president.

LACY WILL SPEAK TWICE IN ATLANTA

Former Central Presbyterian Pastor Will Visit Old Church.

Dr. Ben R. Lacy, former pastor of the Central Presbyterian church and now president of Union Theological Seminary, Richmond, Va., returns to Atlanta this week and will talk on evangelism at 7:30 o'clock Thursday night in the church he served for seven years.

Accepting the presidency of the seminary in 1926, he has held that position since. A graduate of Davidson College and a former Rhodes scholar, he also served as an army chaplain in the World War.

Dr. Lacy will speak at 6:15 o'clock Wednesday night on "Stewardship" at the annual campaign supper of the Central congregation.

WARREN'S
SPECIAL TUESDAY
EXTRA FANCY
BARRED ROCK
FRYERS LB. 20c
WE DELIVER

Gibson's
the name was Old when he was young

An honored name for over 100 years, Gibson's is a smooth, gentle whiskey that goes down easily. Next time say, "Give me Gibson's".

Gibson's
CLUB SPECIAL
"GREAT FROM THE 1ST SIP"

PT. $1.00
QT. $1.95

Gibson's Club Special. Blended whiskey—90 proof—75% grain neutral spirits. The Gibson Distilling Co., New York, N. Y.

GEORGIA MILK

IN PURITY . . .
IN RICHNESS . . .
IN TASTE . . .
IN VITAMIN CONTENT . . .
GEORGIA MILK
IS
UNSURPASSED
FOR HEALTH'S SAKE
DRINK 3 GLASSES DAILY

We've 21 Retail Dairy Stores to serve you . . . Telephone JA. 3010 for the location of your nearest retail dairy store.

Give your children GEORGIA MILK. They may not understand all about vitamins and things . . . but if you'll once give them GEORGIA MILK you'll easily understand why it is so popular . . . IT TASTES BETTER!

Georgia Milk
PRODUCERS CONFEDERATION INC.

Listen to
Big Sister
10:30 A. M.
Monday Thru Friday

Sponsored by
The Makers of—RINSO

Kidney Strain, Nervousness, Backache, Getting Up Nights

If you're feeling out o'sorts, Get Up Nights or suffer from Burning Passages, Backache, Swollen Ankles, Nervousness, Rheumatic Pains, Dizziness, Circles Under Eyes and feel worn-out, the cause may be non-organic and non-systemic Kidney and Bladder troubles.

Worry, Colds, working too hard, late hours or over-eating or drinking may create an excess of Acids and put a heavy load on your Kidneys so that they need help to flush out poisonous wastes that might otherwise undermine your health.

Help Kidneys Nature's Way

Nature provides the Kidneys to clean and purify your blood and to remove excess Acids. The Kidneys contain about nine million tiny tubes or filters and the heart pumps blood through them about 200 times an hour, night and day. No man has ever made a machine that would stand up under the work that the Kidneys are asked to do, so it's easy to see that they may get tired and slow down as you grow older.

Fourteen years ago a practicing physician's prescription called Cystex was made available to the public through drug stores, making it easy and inexpensive to help thousands suffering from non-organic and non-systemic Kidney and Bladder troubles in these three natural ways: 1. Help the Kidneys remove excess acids which may become poisoning and irritating. 2. To palliate burning and smarting of the urinary passages, and bladder irritation. 3. Help the Kidneys flush out wastes which may become poisonous if allowed to accumulate, thus aiding nature in stimulating an increase of energy, aliveness and enthusiasm which may easily make you feel years younger.

Money Back Guarantee

Usually, in non-organic and non-systemic Kidney and Bladder disorders the very first dose of Cystex goes right to work helping the Kidneys flush out excess Acids, poisons and wastes. And this cleansing, purifying Kidney action, in just a day or so, may easily make you feel younger, stronger and better than in years. A printed guarantee with each package of Cystex insures an immediate refund of all your money unless you are completely satisfied. You have everything to gain and nothing to lose, under this positive money back guarantee, so get Cystex from your druggist today for only 35c.

Now Only 35¢
75¢-$1.50
Cystex
Helps Flush Kidneys
Money Back Guarantee

"I TAKE MY VACATION ON THE MONEY MY STUDEBAKER CHAMPION SAVES ME!"

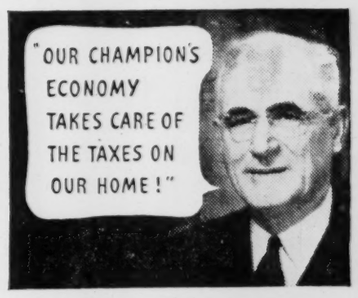

YOU save 10% to 25% on your gasoline when you drive this roomy, restful-riding, stunningly styled Studebaker Champion. And you have the prestige and satisfaction of owning the finest of all the lowest price cars.

As a proud Studebaker Champion owner, you enjoy more than exceptional gasoline mileage. Remarkable economy on oil and mechanical upkeep increases your savings. You have more money for your living expenses—and for treats and luxuries you've been passing up!

This safe, sure-footed, brilliant-performing Studebaker Champion averaged 29.19 miles per gallon in this year's Gilmore-Yosemite Sweepstakes with an expert driver and low-extra-cost overdrive—decisively defeating all the other largest-selling lowest price cars.

Come in and drive a Champion. Low down payment—easy C.I.T. terms.

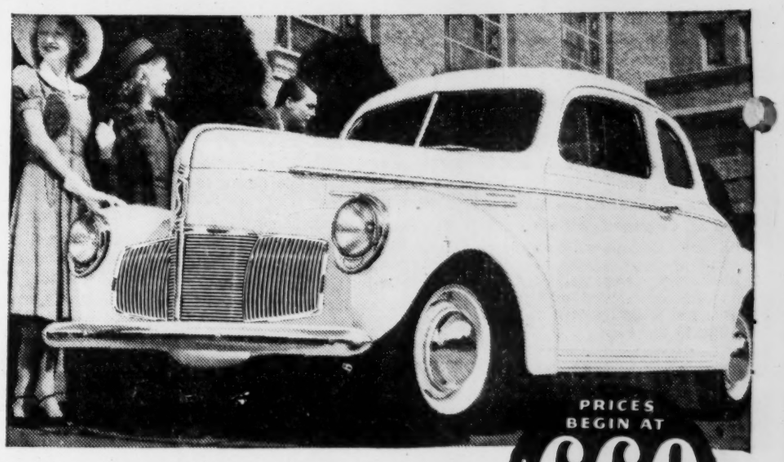

PRICES BEGIN AT $660 for a Champion coupe, delivered at factory, South Bend.

Priced on a level with the 3 other large-selling lowest price cars

STUDEBAKER CHAMPION

Your Territory Might Be Open—Wire or Write for Information

YARBROUGH MOTOR CO., State Distributors
560 WEST PEACHTREE ST., N. W. HE. 4076

Esco Garage, Decatur, Ga. DE. 2950
Pittman Motor Co., 3108 Peachtree Road, Phone CH. 1127
Hutchins Motor Co., 934 Stewart Ave., S. W., RA. 7373
Chick Barron, Whitehall, Forsyth, Spring, WA. 9101

Women's Meetings

TUESDAY, MARCH 12.

The Azalea Garden Club meets at 3:30 o'clock at the Garden Center.

Emory Dames Club meets with Mrs. Hugh Harris, on Houston Mill road, at 3 o'clock.

Junior group of the Joseph Habersham chapter, D. A. R., meets at 3 o'clock with Mrs. Henry H. Ware Jr., 3402 Piedmont road.

The telephone committee of the Fulton County Democratic Club meets at 2:30 o'clock at the Atlanta Woman's Club.

The Fifth District Nurse Anesthetist Association holds a steak fry at the home of Miss Myrtle Rogers, at 8 o'clock.

St. Catherine's Circle, Sacred Heart Altar Society, meets at 10:30 o'clock in the assembly room.

Capitol Pre-school P.-T. A. meets at 7:30 o'clock at the school.

Atlanta Pilot Club meets at the Ansley hotel at 6 o'clock.

Mu chapter of Delphian Society meets at 10 o'clock at the Georgian Terrace hotel.

Frank L. Stanton School P.-T. A. meets at 2:30 o'clock in the school auditorium.

West Haven P.-T. A. meets at 2:15 o'clock in the school auditorium.

Richardson High School P.-T. A. meets at 2:30 o'clock in the school auditorium.

Capitol View Pre-school P.-T. A. meets Tuesday at 7:30 o'clock.

The Avondale Y. W. A. meets with Miss Velma Burns, 785 E. College avenue, Decatur, at 7:30 o'clock.

Lottie Moon Y. W. A., of New Antioch, meets this evening at 7:30 o'clock with Mrs. Sadie Edwards.

Atlanta and Fulton County Chapter Service Star Legion, meets at 2:30 o'clock at the Colonial Club rooms, 1094 Peachtree street, with Mrs. Louise Parke and Mrs. William May.

Hemphill P.-T. A. executive board meets in the school auditorium at 2:15 o'clock.

Baby Health Center meets at the Peeples Street school at 10 o'clock.

The Fifth District Dental Assistants' Society meets at 6:30 o'clock at 821 Grant building.

Highland P.-T. A. meets at 2:45 o'clock in the school auditorium.

Jewish War Veterans' Auxiliary Post 112 meets at Rich's at 2:30 o'clock.

East Lake P.-T. A. meets at 2:30 o'clock at the school.

The Red Cross class in nutrition, sponsored by the parent education committee of Benteen P.-T. A. meets from 9 to 11 o'clock with Mrs. W. F. Buchholz, 707 McDonough boulevard, S. E. The executive board of Benteen P.-T. A. meets in the school library at 12:30 o'clock.

J. Allen Couch P.-T. A. executive board meets at 10 o'clock in the school auditorium.

Williams Street P.-T. A. meets at 2:30 o'clock at the school.

Samuel Inman P.-T. A. executive board meets at 8:45 o'clock in the school library.

Morningside P.-T. A. executive board meets at 8:30 o'clock in the school library.

Woman's Missionary Society of Druid Hills Methodist church meets at 10:30 o'clock at the church.

Spade and Trowel Garden Club meets with Mrs. M. H. Eelder on Muscogee drive.

The Charities Circle meets with Mrs. W. C. Warren on Briarcliff road.

For Miss Smith.

Mrs. Leon O'Neal and Mrs. Louis Enloe will entertain this evening, complimenting Miss Dorothy Smith, lovely Decatur bride-elect, at the home of Mrs. O'Neal, on Barry street.

Invited are Mesdames Paul C. Smith, A. H. McAfee Sr., John E. McKinley Jr., Harry Butler, E. O. Whitworth, G. I. Puett, Eugene Bothwell, O. D. Hall, Tom Seals, Sara Brosnan, Charlotte Wilson, Betty Holcomb, Edith Abrams, Ann Kirby, Guinn Altman, Anne Kirkland, Pauline Henkel.

You Are Invited!

Talk on "Azaleas"

by

Mrs. Edwin Fendig, of St. Simons Island

Under the Auspices of the Garden Center and the Azalea Garden Club.

Today, 3:30 P. M.

Tea Room Sixth Floor

RICH'S

Tommy Walker To Give Party

Tommy Walker has issued clever invitations in rhyme to a skating party to be given tomorrow from 5 to 7 o'clock at the North Avenue Skating Rink.

The guests will include Dan Aiken, Leonard Crawley, Betty Anne Altman, Charles Eberhart, Jack Avrett, Madeline Fortinberry, Floyd Braswell, Maynard Fuller, Buddy Baird, Billy Floyd, Donnie Bartholomew, Bobby Floyd, Nancy Candler, Margaret Glenn, Edgar Chambers, Joel Goldberg, Betty Chappell, George Goldman, Ralph Chappell, Ned Hansell, Frances Clapp, Allen Hardin, Miriam Conner, Elinor Heyman, Walter Crawley, Miller Harrison, Bobby Hodgson, Catherine Warren, Anne Irwin, Patsy Van Zile, Morgan Johnson, Pam Williams, Everett Jones, Ernest Key, Gene Kyle, Edward Lindsey, George Lester, Betty Manley, Jimmy Markert, Eugene Moore, Paul de Moulpied, Beverly Nixon, Saralyn Poole, Joe Peacock, Danny Payne, Joe Pattillo, Bill Roper, David Shaver, Jean Therrel, Bobby Warnock.

Society Assembles At Athletic Club

The weekly dinner-dance held in the dining room of the Atlanta Athletic Club Saturday evening attracted a throng of the club's members. One party included Mr. and Mrs. M. T. Singleton, Mr. and Mrs. Angus Perkerson, Mr. and Mrs. T. P. Greene, Mr. and Mrs. Harry Kempner, Mrs. Mary Nelson Ream, Evans Shuff, E. T. McDaniel.

Mr. and Mrs. W. C. Harris, Mr. and Mrs. J. B. Shea, of Cleveland, Ohio; Mr. and Mrs. J. W. Harris, Mr. and Mrs. A. H. Jentzen formed a group. Mr. and Mrs. Jack J. Rushin dined with Mr. and Mrs. J. Curtis Kyle. Mr. and Mrs. A. M. Chandler Jr., Mr. and Mrs. Robert Ingram dined together. In another group were Dr. and Mrs. H. W. Jernigan, Dr. and Mrs. Dewy Nabors, Mr. and Mrs. George L. Brogdon.

TUESDAY IS FASHION DAY AT RICH'S—MODELS IN TEA ROOM 12 TO 2 P. M.

RICH'S

Two for the money... A Coat and a Dress

REDINGOTES FOR EASTER...

The blessedest fashion to come wafting in on the vernal ether! A fashion surrounded with the appurtenances of wealth and position . . . and TWO FOR THE MONEY! In print dress and solid coat combination. In wool coat and silk dress combination. In silk dress **and** coat. A practical fashion with the endearing added attraction of HIGH fashion! Navy, black, pastels or whatever . . . you'll wear Redingotes this Easter!

Navy and white print dress. Navy wool coat . . . a perfect Redingote from a superb collection. RICH'S SPECIALTY SHOP **39.95**

Saddle tan crepe dress. Saddle tan wool coat. Accent on print ascot, six pockets and brown leather belt. RICH'S MADEMOISELLE SHOP **22.95**

Black crepe dress and coat. Touched with crisp white pique at neckline and lapels. Silver buttons for decor. RICH'S SPECIALTY SHOP **29.95**

Scandal Red and white print dress. Navy wool coat . . . Flag colors in a Redingote that makes Fashion news! RICH'S SPECIALTY SHOP. **$45**

Navy, green or pink print dress. Matching wool coat. Accented with wide brown belt. Lined coat. RICH'S MADEMOISELLE SHOP. **22.95**

Tile Red and black print dress. Black wool coat. Note the flare of the coat, the beautiful shoulders, the graceful Ascot. RICH'S MADEMOISELLE SHOP **22.95**

RICH'S *Fashion Third Floor*

LILY OF FRANCE

for the woman of distinction

12.50

To whittle down your hips and slim your waistline. The perfect "slimmer downer" for the heavier, matronly figure. Lily of France, long a favorite of the woman of distinction. Made expressly for individual figure problems. Youthful lines for the larger figure. SKETCHED: Model of brocade, substantially boned back and front. Side sections of elastic. Lace brassiere designed for full bust. Sizes 37 to 46.

Corset Shop Third Floor

RICH'S

Suit Your New Spring Suit to Your Figure

Favorites in Grey or Navy **A Visit to Atlanta Stores**

This fetching model on the left signals courage, high hopes and gallantry. Miss Sara Ellerbee will have encores of praise wearing the outgit which combines two tones of grey made up in the smart palm beach cloth. It is a costume suit with self-trimmed cord bows. The dress to match is a light grey made along princess lines. Her hat is of that militant parade red as are her gloves and bag. The suit comes sizes 10 to 20. At the right, spring's perennial favorite, a navy blue coat. Miss Ellen McAfee is ready to step into her spring personality in her becoming coating of style. Notice the detachable lace collar which gives a feminine touch to the fitted princess lines of the coat. A navy hat tops the outfit and is trimmed in white. White gloves give an elegant touch. The coat comes in sizes 12 to 20. For further information, call Lillian Mae at The Constitution at Walnut 6565.

Stocky Girl Should Avoid Long-Jacket Ensembles

By Ida Jean Kain.

No woman likes mistakes in her wardrobe. She has to wear 'em! And a spring suit that was made for someone totally different in type is the costliest of all wardrobe calamities! So I have asked Sybil Coles, clothes counsel for one of the leading Fifth avenue department stores, to give us all a few pointers that will make it harder to go wrong.

Miss Coles does not believe in hard-and-fast rules in shopping for clothes—there are usually exceptions to the best rules. But in order to find a suit that does everything it should for your appearance, your individual build and measurements must be taken into consideration. If your suit is a success, she says, you can practically live in it—and always feel well dressed!

Our counsel does not regard the new long-jacketed suits—the ones with jackets that strike the figure about mid-thigh—as ideal for the very small woman. Anyone who is both small and stocky should sheer away from this style. But, Miss Coles points out, some of the small, very slim women look extremely chic in these suits.

The rule men place their faith in, that of having the coat come to the palm of the hand, is based on the assumption that the wearer has long legs. It works out fine for women with long legs. Most women have comparatively short legs, however, and cannot afford to detract from the length of the skirt.

A suit is exacting and figure problems must be reckoned with. With large hips, a coat that stops right at this measurement serves to call attention to it. Nothing looks worse on the short, stocky figure than a hip-length coat of one color and a skirt of another! If Miss Coles had her way, the excessively overweight woman would stay away from the skirt and waist combination altogether—certainly she should if she has a thick midriff! Most flattering to the overweight is the coat and dress combination, particularly when designed to give a slimming effect. Taboos for the large woman include: large, flagrant plaids and checks, and shiny materials.

The single-breasted jacket is very slenderizing . . . but the girl with the narrow chest must be careful about accentuating slenderness through this area, or she will look like Camille toward the last! For her, either the double-breasted jacket or one that gives the effect of shoulder width is best. The cut of the sleeves may add to or subtract from shoulder width. If the top of the sleeve is cut out, rather than in, it gives a much wider shoulder line.

Miss Coles suggests that you pay special attention to the fit of your suit collar. It should fit snugly in the back, not hike up and detract from the length of the neckline. The lapels should be narrow and the total effect that of a fairly long neck and wide shoulders.

Balanced Slimming Menu.

	Calories
BREAKFAST—	
Tomato juice, one-half glass	25
Soft boiled egg	75
Sliced whole wheat toast, ½-inch thick	75
Butter, ½ pat, ¼-inch thick	25
Coffee, clear	
	200
LUNCHEON—	
Chicken bouillion, 1 cup	500
Crisp green salad, with Reducer's French Dr.	25
Toasted crackers, 3	60
Cream cheese, 1-3 pkg.	110
	245
3:30 P. M.—Glass skim milk	80
DINNER—	
Pot roast beef, lean, 2 slices 4¾"x3½"x⅛	200
Brown gravy, 2 tablespoonfuls	50
Whole carrots, 2	50
Baked onion, 1	25
String beans, small serving	15
Glass skim milk	80
	420
TOTAL CALORIES FOR DAY	945

A slim midriff will improve the appearance of your clothes—send stamped addressed envelope for Ida Jean Kain's "Streamline the Midsection." Send request to Miss Kain, in care of The Atlanta Constitution.

Doctor Gives Physiological Facts

By Dr. William Brady.

It might be as well to go and holler down the rainbarrel as to try to tell some of the old fogies that costiveness doesn't cause headache. But I rather like hollering down the rainbarrel. There's always the chance that some one who doesn't know more than I do about the subject may hear and, if still young enough, believe what I say.

I, too, received my early health education from the almanac and the testimonials so copiously interlaced with the jokes and the meteorologic notes. I, too, took it for granted that if the quacks or nostrum vendors who peddled the almanacs could say or imply that the human bowel requires constant watching and regulation and that any variation of bowel and liver function from the schedules ordained by the charlatans entailed grave danger of accumulation of impurities, nay, poisons in the blood—I assumed that if the pill vendors could propagate such ideas without a word of contradiction from the medical profession or from the putative health authorities, then it must be so. Even as a sophomore medical student I was so imbued with the knowledge I had gleaned from the charlatans' bait that I was saved from consulting a notorious quack of the day for my acne only because I couldn't dig up the price. Twenty years later a great medical teacher told me that he had gone thru the same experience with acne in youth, but unfortunately he had managed to find the price for the quack's treatment, and he said the wrong ideas that quack had imparted had had an unhappy influence on the whole course of his life.

So I'll content myself with a straightforward recital of the physiological facts and leave it to you to think and do as you please.

Physiologists have found no evidence to support the notion of "autointoxication" of poisoning of the system by absorption of any product or by-product of disordered or retarded digestion in the alimentary tract.

On the contrary these authorities are in agreement that the disagreeable consequences, if any, of costiveness or delay or failure in the regular bowel activity, are clearly due to two factors only, first, anxiety or worry, and second, mechanical pressure from distension of the lower bowel.

There you have it—on the one hand the quacks and nostrum interests, on the other side the physiologists.

MY DAY: Short Films Show Mining Problems

By Eleanor Roosevelt.

WASHINGTON.—The other morning the newspapers carried the news of the death of Mr. Edwin Markham, the poet. He was a very old man. Many people have enjoyed his gift of poetry and his passing must bring a sense of loss to them.

However, I feel a greater sense of personal loss in the death of Dr. John H. Finley, editor emeritus of the New York Times. All who came in contact with Dr. Finley felt in him a fine spirit. He had great abilities, he used them in the service of mankind, and he gave of himself unstintingly for the sake of his ideals and the good of his fellow human beings. I always liked to go to a dinner where he was going to preside or make a speech, for I inevitably came away with something stimulating about which to think. In his passing, many of us have lost a little bit of courage, for he was one of the people you could always be sure would stand up for the things in which he believed.

Mrs. Finley has worked so closely with him that she will carry on many of his interests. But, when two people work together, burdens are easy to carry, when one must work alone everything seems more difficult of accomplishment. All of us realize how much more than a personal loss this means to Mrs. Finley. There is a great pride in the achievements of a man like Dr. Finley, or like Mr. Raymond Ingersoll, president of the Borough of Brooklyn, New York city, who passed away a short time ago. There is also gratitude, that women like Mrs. Finley and Mrs. Ingersoll are still with us to carry on the ideals and work of their husbands.

The other evening we saw two rather interesting short films. One of them on the shelter belt planting, is so good that I hope it may be shown as a short in many commercial theaters. Through it, people everywhere who are not familiar with this particular bit of conservation work, will better understand what it has meant to human beings like themselves on farms in the wind-swept prairie region of the United States. The other film shows the lead and zinc mines in the area of our country where Kansas, Oklahoma and Colorado meet. This is designed to bring home to us the danger to the workers in those mines from the dust which eventually give them silicosis and a predisposition to tuberculosis, from which they die at an early age.

These people live in the shadow of great piles of waste which disintegrates and blows around in dust, so that the children are affected in precisely the same way as the workers in the mines. There must be ways of discovering methods of keeping this dust down in the dangerous area. I hope this picture will also be commercially shown and that it will awaken the interest of the people of the United States to make it easier for the unions to obtain proper working and living conditions.

THE WOMAN'S QUIZ

Q. How may I increase the moisture content of popcorn?

A. Sprinkle lightly with water, enough to dampen the kernels slightly, and then store the corn in tight containers 24 to 48 hours, or until this moisture is thoroughly absorbed. In general, popcorn stored where it is in contact with the outside air will have a moisture content suitable for popping.

Q. At what age should drawers be substituted for diapers on a baby?

A. As soon as he can stand. This helps in his training, as many babies continue to wet their clothes only as long as they wear diapers. A mother must remember that she is trying to establish a "dry" habit, so the baby must not be permitted to keep on wet clothing. His pants should be changed as soon as he wets them. He should be praised when he keeps dry, but not scolded when he has an accident. As a rule a child will not learn to control his bladder at night until between the second and third years after control during the day is well established. He should learn daytime control of the bladder by the time he is 2 years old.

Have you a household problem to solve? Write your question clearly, sign your name and address, enclose a three-cent postage stamp and mail to the Woman's Editor of The Constitution's Washington Service Bureau, 1013 13th street, Washington, D. C., for a reply. Three of the most interesting answers will be printed here daily. Don't telephone; write as directed.

Is Marriage Too Easy for Husbands?

By Caroline Chatfield.

"You are glib enough," writes a correspondent, "in reminding women what a bonanza marriage is to our sex. Suppose you tell the men what a soft snap, by comparison, marriage is to them." Soft snap? Surely, it can be. If the men come through with love, loyalty and support, marriage can be a soft snap to them and for these reasons:

First, business is a game to a man, a game he plays regardless of the women in his life. He plays the game for personal satisfaction. He has to work to keep his self-respect and the respect of his community. Married or single, he has to spend a part of his earnings on his living: a place to eat and sleep, something to wear, and amusement and entertainment on the side. So, whatever he says to the contrary, he works for his own sake and the family support is secondary.

Now marry him off, give him a home that is run for his pleasure and convenience and, while it may cost him more than bachelor quarters, he certainly gets his extra money's worth in the personal catering to his comfort which his wife does. It's worth something extra to have the sort of food he likes best. It's pretty convenient to go to his chest drawers and pull out garments that have buttons on them, socks that are mended and rolled up in pairs. It's rather nice to take the pressed suit from the hanger and walk out of the house as though he had just stepped from a bandbox. Not to mention the easy chair and the good reading light dedicated to his private use. Service, service—that's what he gets.

Bales of matrimony are invariably against mama's bringing her domestic and family troubles to his attention when he comes home, always with the implied understanding that it is papa's privilege to tell his troubles, air his grievances and make his bids for mama's sympathy or commendation, as the case may be. Hence, it happens that husbands have the best of it as far as conversational swap is concerned; leaving out the old jokes which mama listens to for the length of her days with him.

Regardless of business standing, rich or poor, a man has contacts during the day that break the monotony of his routine and give him opportunity to exchange ideas with other people and round out his experience and knowledge. Whereas, if he's a poor man his wife is stranded within the four walls of her home and it frequently happens that they are four walls that make the proverbial prison. There's a third advantage husbands have over wives.

Only a few of the reasons why marriage is a soft snap to a man! Tomorrow we can throw some more at him. Like Jimmy Durante and his jokes "We have got millions more."

CAROLINE CHATFIELD.

Terrariums Add Gaiety to Room

Gay terrariums! Bright fairy-like scenes of greenery and flowers. And you can so easily make delightful glass gardens for any spot, sunny or sunless.

Use a clear glass container—a fish bowl, a glass teapot or a fruit jar. So your terrarium will present a cheery face to the world, line the lower part with moss, the green side next to the glass. Now fill in with soil (fiber and rotted leaf mold are also good) and cover the soil, too, with mos. To put in plants, poke holes in the moss.

If you moisten soil well before planting and put cover on immediately afterward, your terrarium will not need watering. But, if the cover is removed frequently or kept tilted, give a spoonful of water now and then.

What to plant in a terrarium that gets full sun? Coleus with leaves of green and yellow, the lantana for orange bloom, the croton with leaves interestingly mottled.

For a spot that gets little sun, plant wandering Jew, delicate maidenhair fern, the bright little begonia for rosy blossoms. And where there's no sun—moss, ferns, tiny evergreens will thrive.

And your house plants—how to keep them thriving during spring and summer? Our 40-page booklet, Success With House Plants and Flowers, describes all-year care for many lovely foliage and flowering plants, tells how to grow bulbs, ferns, vines. Gives directions for watering, repotting. Has complete instructions for making beautiful terrariums and dish gardens, including gardenia and orchid terrariums.

Send 15c in coins for our booklet, SUCCESS WITH HOUSE PLANTS AND FLOWERS, to Home Institute, The Constitution, Atlanta, Ga. Write plainly your name, address, and the name of booklet.

Wife Preservers

Leftover egg whites will keep for a week if stored, covered, in the refrigerator.

TODAY'S CHARM TIP

Middle-aged women with the sad, despairing look have stored up no spiritual or mental reserve to substitute for the attractions of youth now fled, says a mental hygienist.

Bob Young Has Made 55 Pictures For One Studio

By Sheilah Graham.

HOLLYWOOD, March 11.—"I'm against propaganda in pictures. I feel we should stick to entertainment only."

The speaker is Robert Young, and I am in his dressing room on the Metro lot watching him make-up for what promises to be the biggest propaganda picture yet made—"The Mortal Storm," which tells every phase of the Nazi treatment of its Jewish population.

But having accepted the role of 100 per cent Nazi storm trooper, Young goes into it with his usual enthusiasm and thoroughness.

"I wanted to dye my hair blond to look more German and to crop it close to my head," he tells me. "But they wouldn't let me do either; said I'd look too ugly with it cropped. Who cares about that? And there was no time to test me with sandy-colored hair."

He finished "Florian" in the morning and had to report the same afternoon for "The Mortal Storm." The role is Bob's heaviest to date. "I'll be hissed off the screen, but what a relief from all those beautiful-boy parts I've had to play!"

In the nine years that he has been screen acting, Bob has made 55 pictures and has been under contract to one studio only—Metro. He has not achieved star rating, and yet is something more than a featured player. Whenever there is a part that requires solidity of characterization, whenever the leading man is not strong enough to carry a picture alone, whenever the secondary role in a picture is about as important as the star's, then the name of Robert Young is automatically mentioned.

Until my recent talk with Bob, I had always thought that the excellence of his acting was the result of years of stage experience on Broadway, but until Bob clicked in the movies he had not set foot outside of California—except as a baby. He was born in Chicago, moved with his family to Seattle, Wash., and arrived in Los Angeles at the age of 10.

"I had four years at the Pasadena playhouse—without pay," Bob tells me. During this period Bob earned his bread and butter via odd jobs in the day time. He was a clerk in a brokerage house, a messenger in a bank, a copy boy in a newspaper office. "For four years I slep on an average of four hours a night—and I'm only just getting over it," says Bob.

In 1931, an enthusiastic friend "sold" Young to Agent Nat Goldstone, who is also Robert Taylor's 10 per center, as a likely juvenile for the screen. But even with Goldstone's interest, it was hard going for the then 24-year-old hopeful.

"Luck got me into the movies," Bob assures me. "I was given a silent test at Paramount, and I defy anyone—except Hedy Lamarr—to look good without talking. The test was so awful that my agent bought it from Paramount and destroyed it before it destroyed me. Then Fox gave me a talking test. But nothing happened.

"A couple of weeks later Metro wanted to use my voice and the back of my head to support a test for a Santa Barbara socialite. She was three hours late getting to the studio, and the director was so angry he used her voice and the back of her head to support me for a test. A week later Metro gave me another test and a seven-year contract beginning at $150 a week. The most I'd earned until then was $60 a month, and I was so excited I asked the girl I was going with to marry me. Luckily she turned me down."

A year later Bob married Betty Henderson, his high school sweetheart. They have two daughters, live on an eight-acre ranch in the valley, keep three horses, and are among the first 10 of the happiest Hollywood couples.

Strictly For Homekeeping Comfort

By Barbara Bell.

As you see from the little diagram, this dress consists of five pieces, sleeves and all, that can be assembled quickly and easily merely by running up a few straight seams. The waistline of 1822-B is slimmed in by darts and there are darts on the shoulders to ensure correct fit. That's all the detailing there is to it. Made with comfortable armholes, flared skirt and unhampering beltless line, it will be a joy to work in, and it's pretty to look at, too. The braid edging and pointed closing trim it just enough.

Send for the pattern right away and make two or three dresses like this, so that you'll be well-equipped during the spring and summer months to come. Choose calico, percale or gingham—they come in such gay, attractive colors this season.

Barbara Bell Pattern No. 1822-B is designed for sizes 34, 36, 38, 40, 42, 44, 46 and 48. Size 36 requires 4 3-8 yards of 35-inch material; 2 yards of trimming.

It's ready! Barbara Bell's new Fashion Book, with almost 100 sparkling new designs for afternoon, daytime and sports! Lovely things for you and the children, all smarter than smart, exclusively designed for you! Send for it today! Spend less, and still have all the clothes you want.

Price of pattern 15 cents, book 15 cents. Do not send stamps.

Mail orders to Barbara Bell Pattern Department, The Constitution, Atlanta, Ga.

Beautify Linens

By Alice Brooks.

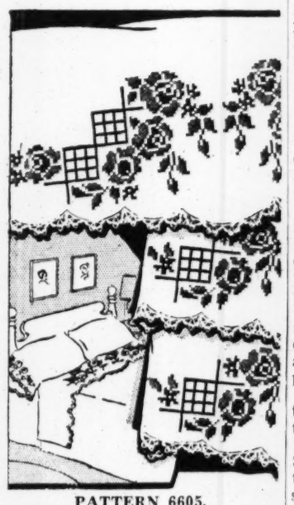

PATTERN 6605.

Easy stitchery—just 8-to-the-inch cross stitch—makes this set of sheet and pollow cases. You can use the smaller motifs for towels or scarfs. Pattern 6605 contains a transfer pattern of a motif 5 3-4 x 25 1-2 inches; two motifs 4 1-2 x 13 1-2 inches; illustrations of stitches; materials needed; color schemes.

To obtain this pattern send 10 cents in coin to Household Arts Department, The Constitution, Atlanta, Ga. Be sure to write plainly your name, address and pattern number.

Apple cinnamon rolls are good for breakfast, lunch or dinner.

Appetizing Apple Roll Is Good at Any Meal

By Sally Saver.

Dainty apple rolls are welcome at any time of the day from breakfast through dinner. Served with cream, they make a delicious and pleasant change from the usual breakfast dishes, and for lunch or dinner they are equally well received as the dessert, served with whipped cream, lemon or hard sauce. They are simple—anyone can make them; finely cut apples are tucked neatly into good pastry. Proceed in this way:

Apple Cinnamon Rolls.

2 cups flour

4 tablespoons butter, margarine or shortening

4 teaspoons baking powder

2-3 cup milk

1 teaspoon salt

2 cups finely cut apples

Sift and measure flour, then sift again with the baking powder and salt. Cut in butter or shortening until mixture looks like cornmeal. Add milk to make soft dough. Roll out to 1-4 inch in thickness, spread with melted butter, cinnamon and brown sugar. Press the apples into the dough; roll up like a jelly roll and seal the edges. Cut into eight pieces.

In bottom of a rectangular pan melt 2 tablespoons butter or margarine and over this spread 3-4 cup brown sugar. Place rolls cut side down in this mixture. Bake in 375-degree oven for 35 minutes.

Questions about specific food problems will be answered personally by Sally Saver. Write or phone The Constitution or WA. 6565.

The Jacket-Dress

By Lillian Mae.

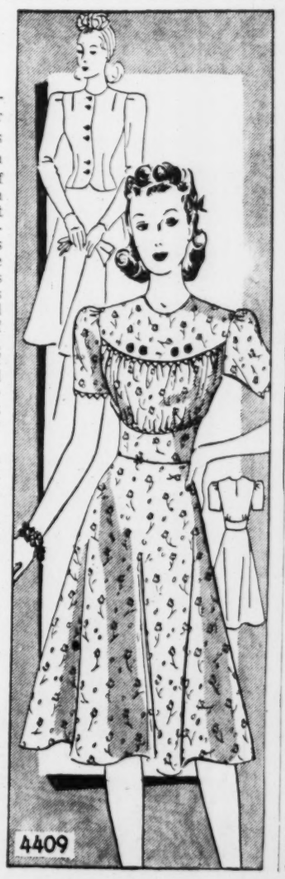

'Tis the season for little jacket-dresses—so smart for both indoor and street wear. Lillian Mae's Pattern 4409 brims over with youthful spirit. The necklines of both jacket and dress, shown high and round, may be sweetheart shaped, too. The soft frock highlights a wide waist-girdle that's becomingly curved on top. See how nicely the deep yoke follows the line of the girdle and holds flattering softness below. Add ric-rac or fancy braid edging if you like gay trim. The jacket, with its trim tailoring, may be of the dress fabric. A more novel idea is to let the skirt and waistband match the jacket in contrast—guardsman's red wool is very new!

Pattern 4409 is available in misses' sizes 12, 14, 16, 18 and 20. Size 16, entire ensemble, takes 5 1-8 yards 39-inch fabric.

Send 15 cents in coins for this Lillian Mae pattern. Do not send stamps. Write plainly size, name, address and style number.

It's smart to "sew your own"! And with Lillian Mae's Spring Style Book for expert guidance, you can have that well-dressed look always. Choose from dozens of frocks, suits, coats, home-modes pictured. See the new silhouettes—peg-top, bouffant, apron and longer-torso—shown in both sunlight and starlight styles. Sportsters, tailored and dress-up clothes for bride, career girl, hard-to-fit matron and young set, are all included. Order a copy today! Book 15 cents.

Send your order to Lillian Mae Pattern Department, The Constitution, Atlanta, Ga

SALLY FORTH Says:

Popular Matrons Honored During Visit in Honolulu

• • • FROM THE Pearl of the Pacific comes news that Mrs. Elmo Massengale, popular gadabout, and her traveling companions are having a glorious time attending the whirl of parties given in their honor. Mrs. Massengale, accompanied by Mrs. Kate Rayfield, of Chicago, and Mrs. Thomas H. Johnson, of Cambridge, N. Y., formerly of Atlanta, left several weeks ago, you know, for Hawaii, and their return to this city is not anticipated until after Easter.

Mrs. Johnson is remembered as the beloved wife of the late dean of the cathedral here, and Mrs. Rayfield has many friends in Atlanta, where she is the frequent guest of her son, Fritz Rayfield. The congenial trio traveled to the North Cape several years ago, and their enjoyment of each other's company on that trip inspired their present sojourn in Honolulu.

Mrs. Massengale writes that residents of the Pacific isle recently enjoyed the presence of a mysterious visitor who was reported in informed circles to be the son of China's generalissimo, Chiang Kai-shek. Using the name Chiang Shiao-down, which is supposedly assumed, the visitor arrived quietly on the Lurline, and was accompanied by Dr. Tuan-Seng Chien, an official of the Chinese government. The Atlantan, who met and conversed wtih the doctor at a party, writes that he is one of the most charming and cultured persons she has ever met.

Mrs. Johnson's son, Bob, who is stationed at the Queen's hospital in Honolulu, entertained at a novel party for the visitors at a popular tea garden, and the honor guests were both charmed and amused when they were asked to remove their shoes, in accordance with custom, and partake of Chinese food.

Mrs. Massengale writes in glowing terms of her visit to Schofield Barracks and Pearl Harbor, which is quite a feat for a visitor to accomplish under the present strict regulations.

• • • NEWS OF the return of Mrs. Andrew Calhoun and her daughter, Nancy, from an enjoyable visit to Florida, is combined with the news that Nancy will have a guest this week end in the person of Mary Foster Pitney, of Morristown, N. J., who arrives Friday for a visit at the Calhoun home on Pace's Ferry road.

Mary and Nancy were roommates at Spence School in New York, and the former is on her way to her home in the east from a winter sojourn in Florida. Her visit here will be featured by a number of informal social affairs among the debutante contingent.

• • • IDA NEVIN BROOKSHIRE has become active in many organizations in her new home in Houston, Texas. Aside from being assistant editor of the Junior League News Sheet, she works on certain days in the Junior League tea room, which is a money-making plan of the Houston league.

Ida has a deep interest in the Girl Scout movement, and it was this erstwhile Atlantan that the Girl Scouts asked to write the invitation to the party scheduled for the annual meeting on March 15. The party takes place at the "Little House" at 1733 White Oak drive, and the clever invitation with Ida's original illustrations and verse reads as follows:

"We've made a model house, and now
We're all prepared to give
A demonstration of just how
We'd make a place to live.

"We'll show you how we've learned to sew
And decorate . . . and bake,
And when you leave, you're sure to know
The kind of house we'll make."

Ida, as you know, is visiting her mother at the Georgian Terrace and is going places with all her friends, who rally around her whenever she comes to town. It was just about two years ago that Robin Brookshire's business interests transferred their residence to Houston, where they have made a favorable impression with a host of friends.

• • • MR. AND MRS. ARTHUR KITCHINGS are being genuinely missed from local social gatherings these early spring days while they continue to remain at their winter home in Sarasota, Fla.

But the Kitchingses themselves have been, and still are, far from being deprived of the companionship of numbers of their Atlanta friends. Scarcely a week has gone by that they have not been hosts at small house parties.

Just now, their hospitality is being enjoyed by Mr. and Mrs. Ivan Allen Sr., Mrs. Herbert Porter and Mrs. Patsy Q. Armstrong, who motored down last Friday and will remain through next Sunday.

Upon their return, Mr. and Mrs. Kitchings expect to be joined by several other friends, including Mr. and Mrs. Earl Cone Sr.

Society Events

TUESDAY, MARCH 12.

Nine O'Clocks entertain at a tea-dance at the Piedmont Driving Club at 5:30 o'clock.

Miss Elsie York entertains at a luncheon at the Frances Virginia tea room for Miss Martha Hurt, bride-elect.

Mrs. Arthur Tuggle gives a luncheon at her home on Briarcliff road for Miss Kathryn Hilderbrand, bride-elect.

Mrs. Ralph Paris gives a luncheon at her home on Peachtree Battle avenue for Mrs. W. Frederick Williams, of Bristol, R. I., and Mrs. Oscar Davis Jr., of Boston, Mass.

Mrs. Howard Motley gives a luncheon at the Georgian Terrace hotel for Mrs. Howard Smith Jr.

Mrs. George Beattie gives a luncheon at her home on Peachtree Battle avenue for Mrs. Wallace Weathers.

Mr. and Mrs. George L. Word give a dinner party at their home on Piedmont avenue for Miss Mabel Jones and her fiance, Arthur French.

Mrs. Leon O'Neal and Mrs. Louis Enloe entertain at the home of the former on Barry street for Miss Dorothy Smith, bride-elect.

Mrs. William C. Warren Jr. entertains the Charites Circle at her home on Briarcliff road.

Mrs. Herbert Alden entertains at tea at her home on Roswell road for her committee for the Eve Curie lecture.

Sarah Hyde Morgan Chapter of All Saints church sponsors a pancake luncheon at Egleston Hall.

Mrs. Franklin B. Davis entertains the Atlanta Smith College Club at tea.

Benefit Bridge.

Smillie School P.-T. A. will entertain at a benefit bridge Wednesday at 3 o'clock at Davison's tea room. Refreshments will be served and souvenirs and prizes will be awarded the guests.

For reservations phone Vernon 6362.

H & W. Photo.

MRS. H. W. GOODHUE. MRS. SYDNEY HOLMES.

Mrs. Goodhue, whose marriage was solemnized recently in Bryson City, N. C., is the former Miss Irene Fisher Hyatt, daughter of Mrs. Ute A. Hyatt, of Bryson City, N. C. Following a wedding trip to Florida and Cuba the couple will reside in Knoxville, Tenn., where Mr. Goodhue is affiliated in business. Mrs. Knowles is the former Miss Katherine Paula Nelson, daughter of Mrs. Ruth P. Nelson. Her marriage to Mr. Knowles was a brilliant recent event.

Spade and Trowel Club To Meet Today.

The election of new members will feature the meeting of the Spade and Trowel Garden Club, to be held this morning at the home of Mrs. M. H. Elder, on Muscogee drive.

The new officers elected for the season beginning in May, 1940, are: Mesdames E. Ewing, president; MacGregor Flanders, vice president; C. Dixon Fowler, recording secretary; Spotswood Parker, corresponding secretary; M. H. Elder, treasurer.

The election took place at the February meeting. The nominating committee was composed of Mrs. Martin Myers, chairman; Mrs. J. B. Kilbride and Mrs. H. Walker Jernigan.

The club is planning a spring flower show under the direction of Mrs. MacGregor Flanders, flower show chairman, to be held the last week in April at the home of Mrs. Charles Ewing, on Mt. Paran road.

Sewing Guild Holds Meeting.

Our Lady of Perpetual Help Sewing Guild of Christ the King Church met recently in the guild's sewing rooms in the church rectory. Mrs. Michael Kelaskian, in the absence of the president, Mrs. W. B. Green, presided.

The guild will have a barbecue and dance at Lakemore on May 25 for the benefit of Our Lady of Perpetual Help cancer home.

A display of the organization's work will be on exhibit during the National Council of Catholic Women's convention to be held in Atlanta April 6-7.

Our Lady of Perpetual Help Sewing Guild meets every Tuesday morning to sew in the guild's rooms in the rectory.

Charites Circle Plans Egg Hunt For March 22

Among interesting events featuring the Easter season will be the fifth annual Easter egg hunt to be sponsored by members of the Charites Circle, on Friday, March 22, at Lullwater Farms, the estate of Mr. and Mrs. Walter T. Candler.

Friends of the circle are invited to attend the affair, proceeds to be given the Atlanta Child's Home, the charity sponsored by the circle. Each year the circle, which is composed of a prominent group of young matrons, stage the hunt at the Candler estate which is attended by several hundred members of the younger set.

Final plans for the affair will made today when the circle meets with Mrs. William C. Warren Jr. at the home of her parents, Mr. and Mrs. C. H. Candler, on Briarcliff road.

Committees working on the hunt and chairmen are as follows: Mesdames Edgar Chambers and Robert Whittaker, gate; Louis Hawkins and Ned Murphey, fish pond; Ray Edmondson and Ben Smith, ponies; Harris Robinson and Charles King, posters; Cody Laird, tickets; Edgar Chambers, eggs; Howard Dobbs, scouts; Russell Burke, cold drinks; William Warren, ice cream; Cody Laird, wieners; Ben Smith and Clyde King Jr., billy goat wagon and chains.

Tickets may be secured from any member or at the gate the day of the hunt.

Annual Luncheon Planned For Today.

Members of Atlanta Woman's Pan-Hellenic Association will entertain at its annual spring luncheon at Druid Hills Golf Club today at 12:30 o'clock.

Features of the program will be a report by Mrs. John Candler, grand second vice president of Alpha Delta Pi, on the last Pan-Hellenic Congress, and a discussion of rushing by Mrs. D. R. Page, province vice president of Pi Beta Phi. Reservations can be made by calling Mrs. Delkin Jones, Vernon 7683.

it's new!

AT REGENSTEIN'S
Atlanta's Fashion Center

White Starched
EYELET
BOLERO
for that
immaculate look
2.98

Spanking white and crisp, this little bolero gives variety and new life to new and old dresses. Especially fresh with your navy and black daytime frocks.

Neckwear
Street Floor

Watch this space every morning for an exciting new fashion at Regenstein's Peachtree

Regensteins
Peachtree Store
Atlanta

Exclusively
RICH'S
Customcraft
ORIGINALS

As exclusive as they sound, Customcraft exquisites, at Rich's and nowhere else in Atlanta. Shoes so new, so smart, so trim. Fashioned for your newest suit or frock. Shoes for the lady-of-fashion. Shoes that look like a million dollars. Shoes for the Easter parade. Exclusively Rich's, utterly yours.

Twelve Seventy-Five

A—Little Toe Peep: A patent and faille spat pump. High heel, and a bustle bow. 3½-9, AAAA-B. 12.75

B—Socialite: Black or blue gabardine pump with V throat, shoestring bow. Sizes 3½-9, AAAA-B. 12.75

C—Caress: Faille and patent spat pump with nifty little rosette. 3½-9, AAAA-B. They come in blue or black. 12.75

Shoe Center
Street Floor

RICH'S

To the Bride

by Lady Leonora

You supply the groom . . . and leave the rest to Lady Leonora, designer of the most exquisite of Bridal Sets. Rich's Bridal Salon, the mecca of Southern Brides since 'way back when Grandma was a girl, presents for Spring, 1940, glamorous finery for the Bride who can have orchids, or the bride on a budget. Breathtakingly beautiful, fragile as your dreams, bridal lingerie, the heritage of every bride. Created by Lady Leonora, awaiting you in Rich's Bridal Salon. Dove or white. 32-38.

All-silk satin, pure white trimmed in point d'esprit. Gown, 5.95. Slip, 3.98. Panties, 2.98. 12.91

Silk and Bemberg satin dove shade trimmed in Alencon-type lace. Gown, 3.98. Slip, 2.98. Panties, 1.98. 8.94

All-silk dove satin, trimmed in Calais val lace and blue satin ribbon Gown, 8.95. Slip, 5.95. Panties, 3.98. 18.88

Bridal Salon
Third Floor

RICH'S

Evergreen Club.

The Evergreen Garden Club met with Mrs. Paul Yopp recently. Nelson Crist gave a talk on the "Care and Cultivation of Shrubbery." Mrs. Hubert Rawiszer, the president, announced Mrs. Paul Yopp would be in charge of the tulip show entries and the program next month would concern these. Mrs. Conrad Faust, the program chairman, announced a flower show of miniature arrangements for the May meeting.

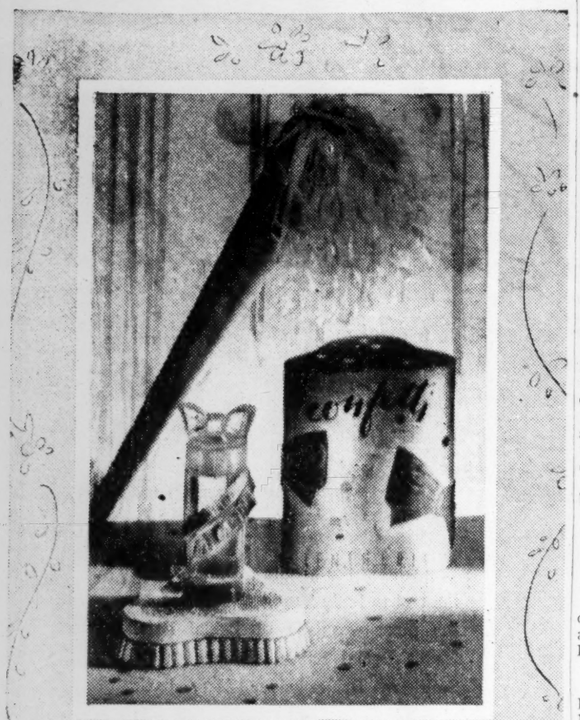

Lentheric's "Confetti"

Two-dram Gift Flacon . . . 2.75

"CONFETTI" . . . Lentheric's gay salute to America. You'll wear this gala perfume with a new zest for life. Neither heavy or light . . . Confetti is delicate, yet persistently clinging. As carefree as Mardi Gras . . . as merry-mad as Americans, themselves! Also from 1.50 to 30.00.

Perfume Bar Street Floor

RICH'S

LANE

Housewives! Save Money Here!

25-Pc. SALEM CHINA DINNER SET

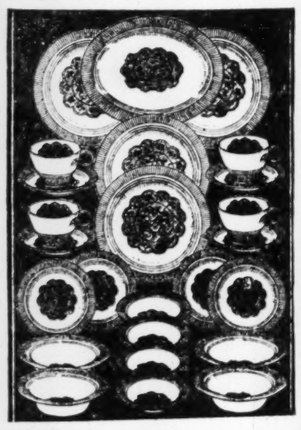

On Lane Special Club Plan $2.98

Composed of:
4 Dinner Plates, 9 Inches!
4 Cups! 4 Saucers!
4 Bread and Butter Plates!
4 Oatmeal Dishes!
4 Fruit Servers! and
1 Meat Platter, 11 In.

Lovely Old-Fashioned Petit Point Pattern. Beautifully glazed and guaranteed against "Checking."

Ask any Lane Sales Person for particulars

A whale of a Value! 2-Pc. Luster Aluminum FRENCH FRYER

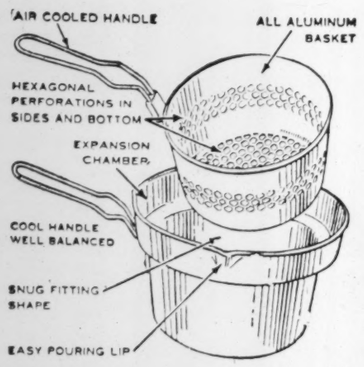

For only 98c On Lane Special Club Plan

A Deep Fat Fryer that gives you delicious crisp foods, with "Sealed-in" flavor. Get yours today!

5½-Inch Crystal ETCHED GLASS BON BON DISH

Beautifully designed — with etched top. Ideal for Candies, Bon Bons or Nuts.... 15c

LANE DRUG STORES "Always the Best"

Phone your nearest Lane for Fast Delivery!

Authority on Latin America To Lecture Here on March 18

Featuring the calendar of cultural events for March is the appearance here on March 18 of Mrs. Arletta P. Ahrens, of Washington, D. C., who will lecture at 7 o'clock on the evening of that date at the Capital City Club. Mrs. Ahrens is a noted traveler and authority on Latin America, and her lecture will be presented under the sponsorship of the local Zonta Club, an organization of Atlanta women executives. Her subject will be "The West Coast of South America," which she will illustrate with movies in natural colors.

Adding interest to the occasion will be the modeling by members of the Zonta Club of authentic costumes which Mrs. Ahrens collected in Ecuador, Peru, Chile and Bolivia.

At 3 o'clock on the same date Mrs. Ahrens will present her lecture at Washington Seminary under the sponsorship of the Atlanta branch of the American Association of University Women, of which Mrs. Frank Henry is president.

Mrs. Ahrens, who speaks in a bright, breezy manner, and is also good to look upon, possesses a wealth of first-hand information, gained from extensive travel by sea, air and muleback in the republics to the south.

Her former association with the Colombion embassy and with the Pan American Union in Washington and special courses in two universities have given her a thorough background in the history of Latin America. She travels with an open mind and a "seeing eye" and the results are reflected in the splendid moving pictures, many of which she has taken herself. The running talk that accompanies the film is liberally sprinkled with anecdotes and humorous incidents of her travels.

Mrs. Ahrens has lectured before the National Geographic Society in Constitution Hall in Washington, D. C., and is on the program of the Maryland Academy of Science in Baltimore for the 1939-1940 season. Her name has been included in a list of speakers recommended by the General Federation of Women's Clubs, and she has appeared before women's clubs, Rotary and other organizations all over the country.

Personals

Miss Calista Struby returns today to her home in Denver, Colo., after being the guest of Miss Ann Harris at her home on Valley road.

***

Mrs. Russell Belman and Mrs. Edwin McCarty left yesterday for New York.

***

Miss Allie Malone left Saturday for Albany, where she will spend the spring holidays with her grandmother, Mrs. R. A. Malone, and her uncle and aunt, Mr. and Mrs. Hudson Malone.

***

Selden White has returned to Sea Island Beach after spending the week end at the Georgian Terrace. He is a winter resident of Sea Island, and is from Barrington, Ill.

***

Mrs. Jerome C. Beam has returned to the city and is at the Georgian Terrace. She spent the past six months in Los Angeles, California.

***

Mrs. Foster Hume is in Nashvell, Tenn.

***

Miss Rannie Geissler and Rudolph Geissler arrive Thursday from the University of Georgia in Athens to spend the spring holidays with their parents, Mr. and Mrs. Rudolph Geissler.

***

Mr. and Mrs. L. W. Cleveland announce the birth of a son on March 10 at the Georgia Baptist hospital. Mrs. Cleveland is the former Miss Virginia Schmid, daughter of Mr. and Mrs. H. S. Schmid. Mr. and Mrs. R. H. Cleveland are the paternal grandparents of the baby.

***

Mr. and Mrs. William Means Mitchell announce the birth of a son at Crawford W. Long hospital on March 6, whom they have named Harry Jesse. Mrs. Mitchell is the former Miss Jessie Irene Brittain.

***

Mrs. Richard W. Johnston and Miss Isabel Johnston left Sunday for a visit to New York.

***

Mr. and Mrs. Wendell Whipple Crowe announce the birth of a son on March 6 at Crawford W. Long hospital, who has been named Wendell Bickmore. Mrs. Crowe is the former Miss Thankful Bickmore.

***

Mr. and Mrs. Luther V. Cash announce the birth of a son at Crawford W. Long hospital on March 6, who has been given the name Kenneth Ronald. Mrs. Cash is the former Miss Ressie Novita Frances Costley.

***

Mr. and Mrs. Horton Larimore Ragsdale announce the birth of a son on March 6 at Crawford W. Long hospital, whom they have named Harvey Larimore. Mrs. Ragsdale is the former Miss Verdell Harvey.

***

Dr. Justin Andrews is in Augusta.

***

Mrs. John H. Raine left yesterday for New Orleans to visit Mrs. F. Geddings Tupper.

***

Mrs. Jack King will return this week from Miami Beach, where she is visiting her brother and sister, Mr. and Mrs. Rufus King.

***

J. E. Dunn, of Richmond, is the guest of Mr. and Mrs. H. J. McDargh, on Camden road.

***

Mr. and Mrs. James Glenn Smith announce the birth of a daughter, Laura Wilson, on March 10 at Piedmont hospital.

***

Mrs. Alvin Cone, of Miami, Fla., arrives tomorrow to visit Mrs. Lee Strasburger.

***

Mr. and Mrs. Alfred Dwight Hutton and daughter, Lorraine, are visitiing Mrs. Hutton's parents, Mr. and Mrs. Ralph Callaway, on Parkway drive en route to their home in Williams Bay, Wis., from Miami, where they spent the winter.

***

Mesdames John T. Thompson, Gordon Weekley, C. A. Read, A. C. Thomas and T. S. Brownlee left yesterday for Savannah to attend the B. W. M. U. state convention.

***

Mr. and Mrs. Wannie R. Heston announce the birth of a daughter on March 3 at St. Joseph's infirmary whom they have named Delores Marie. Mrs. Heston is the former Miss Robbie Hosey. The baby is the granddaughter of Mr. and Mrs. W. P. Hosey and Mrs. Marie Heston, of Giford Lake, Connecticut.

***

Dr. and Mrs. W. Fred Hinesley left yesterday for Roswell, N. M., where Dr. Hinesley will preach March 17. Accompanying them are their children, Sarah Ellen and Fred Jr. The family will return the latter part of this month.

***

Miss Mimi Capdeville arrives Friday from the University of Georgia where she attends school to visit her mother, Mrs. R. B. Capdeville, on Roxboro road.

**

Miss Katherine McKie and Miss Polly Harris, students at the University of Georgia in Athens, arrive Thursday to spend the spring holidays with their parents. Miss McKie will be the guest of Mr. and Mrs. Donald McKie and Miss Harris will visit Mr. and Mrs. Arthur W. Harris.

***

Hal Spencer, of Richmond, Va., is spending several days here.

***

Misses Mildred Hosch and Jane Lott spent the week end in Gainesville with Mr. and Mrs. Ben Palmour.

***

Mrs. E. G. Duncan is visiting her daughter, Mrs. A. L. Henkle, in Winter Garden, Fla.

***

Mrs. Lula D. Willis will attend the Georgia Education convention which convenes in Macon this week.

***

Mrs. C. E. Bradshaw is spending some time in Florida.

***

Mr. and Mrs. Johnnie Carr, of Decatur, announce the birth of a daughter, Judy Marie, on March 9 at Emory University hospital. Mrs. Carr is the former Miss Jackie Stephenson.

***

Mr. and Mrs. R. G. Geeslin announce the birth of a son, Charles Reuben, on March 7 at Emory University hospital. Mrs. Geeslin is the former Miss Sybil Burke, of Donalsonville.

***

Miss Maggie Jenkins, a member of the faculty at G. S. C. W. in Milledgeville, spent the week end as the guest of her mother, Mrs. Inez Jenkins, on Bonaventure avenue.

***

L. K. Batterton is spending several days in Chicago, Ill.

THE AWFUL PRICE YOU PAY FOR BEING NERVOUS

Read These Important Facts!

Quivering nerves can make you old, haggard, cranky—can make your life a nightmare of jealousy, self pity and "the blues."

Often such nervousness is due to female functional disorders. So take famous Lydia E. Pinkham's Vegetable Compound to help calm unstrung nerves and lessen functional "irregularities." For over 60 years relief-giving Pinkham's Compound has helped tens of thousands of grandmothers, mothers and daughters "in time of need."

Pinkham's Compound positively contains no opiates or habit forming ingredients—it is made from nature's own wholesome roots and herbs *each* with its own *special* work to perform. One of the *most effective* "woman's" tonics made! In liquid or handy to carry tablet form (similar formula). *Try it!*

A. R. MINNIX NURSERIES

We are opening Store No. 2 at 25 Forsyth St., S. W., in connection with our No. 1 Store at 35 Forsyth St., S. W., in order to give our customers a wider variety to select from.
We wish to apologize to those who were unable to be served promptly before our expansion.

Forsythia (Golden Bell) 2 to 3 ft. 25c
Weigelia (Pink) 2 to 3 ft. 25c
Spirea Vanhoutti (Bridal Wreath) 2 to 3 ft. 25c
Spirea Anthony Waterer, 18 to 24 ..... 25c
Spirea (Baby Breath) 24-inch 25c
Crape-Myrtle (Watermelon Red) ..... 3 to 4—25c
Abelia (Evergreen) 36 inches 25c

600 GARDENIAS
(Everblooming) 2 ft. 15 to 20 buds for spring blooming . $1.00

1200 AZALEAS
Xmas Sheer (In Bud), Hinodegiri (in Bud), Coral Bell (In Bud) — 50c
Bridesmaid (in Bud), Salmon Beauty (in Bud), Salmon Queen (in Bud), Snow (White) (in Bud) — 75c

CAMELLIA JAPONICA
Pink Perfection, Jarvis Red, Prof. Sargent, Sara Frost, Kellingtonia, Bellirosea
$1.50 Up
Also a few specimens to select from in full bloom.

These Camellias withstood 8° weather and 14 successive days of sub-freezing weather in January, and are now in full bloom.
Pink and Red Radiance Rose Bushes ..... 5 for 40c
OTHER VARIETIES ..... 20c Ea.

Remember the Name. Remember the Place.

A. R. MINNIX NURSERIES
25-35 FORSYTH ST., ACROSS FROM RICH'S

A trio of Georgia Baptist W. M. U. leaders confers about plans for the annual state convention which opens in Savannah today, the trio including, left to right, Mrs. Frank S. Burney, of Waynesboro, president; Miss Miriam Robinson, Atlanta, state young people's leader, and Miss Janice Singleton, Atlanta, executive secretary-treasurer of the organization.

By Mrs. A. B. COUCH, Atlanta, Publicity Chairman, Georgia Baptist W. M. U.

The seacoast city of Savannah, with its broad streets and beautiful parks, will be the mecca of thousands of Baptist women and young people when the annual convention of Baptist Woman's Missionary Union, auxiliary to the Georgia Baptist convention, opens at First Baptist church today at 10 o'clock for its 58th session. Mrs. Frank Burney, Waynesboro, president of this group numbering approximately 54,000, will preside.

The First Baptist church was organized by Dr. Henry Holcomb in 1800. Many of the denomination's great preachers have served this church as pastor. Dr. Arthur Jackson, who has served since 1931, will be pastor host.

Convention addresses, devotionals and reports will be based on the convention theme, "Always Abounding."

Miss Blanche Sydnor White, executive secretary-treasurer of Virginia Baptist W. M. U., will lead in the opening devotional. Other prominent speakers of the day will be Dr. Ellis A. Fuller, president, and Dr. James W. Merritt, executive secretary-treasurer of Georgia Baptist convention; Dr. J. F. Plainfield, superintendent of Italian work, Tampa, Fla., and Mrs. W. J. Cox, Memphis, Tenn., treasurer Southern Union, S. B. C.

Greetings will be brought by Mrs. W. M. Roberts, president of the hostess W. M. S.; Mrs. E. R. Carswell, superintendent, New Sunbury Association, and Mrs. W. G. King, vice president southeast division. Mrs. J. L. Herrington, of Waynesboro, will make the response.

Reports will be given by Mrs. E. E. Steele on mission study, using "Abounding in Knowledge" as the subject. Mrs. M. D. Reed, stewardship chairman, will use "Abounding in His Grace Also." The subject of Miss Janice Singleton, executive secretary-treasurer's report, will be "All Things Are Yours." Auditor's report will be given by Mrs. Joe G. Senn. Mrs. Cox will use "Builders of Tomorrow" as her subject when she will bring the closing address of the evening on the young people's program. Miss Miriam Robinson, young people's secretary, will preside. Mrs. C. P. Thompson, Savannah, assisted by young people of the Savannah Baptist churches, will present the program by poster, playlet, song and speech.

Miss Gay Stafford Marries Mr. Copeland in Eufala, Ala.

EUFAULA, Ala., March 11.—An important announcement of interest in Georgia and Alabama is that made today by Mr. and Mrs. Edwin E. Stafford, of the marriage of their daughter, Miss Gay Stafford, to John Alexander Copeland Jr., son of Mr. and Mrs. John A. Copeland, which took place on Sunday.

The ceremony, which was witnessed by only members of the two immediate families took place at the Stafford home here, with Dr. John E. Evans, of the First Baptist church, officiating at 3 o'clock.

The bridal couple was unattended and entered together. The bride was beautifully gowned in an early spring model of ashes of roses crepe worn with a topcoat of navy blue with matching accessories. Her hat also matched and her flowers were camellias and lilies of the valley.

After the ceremony the bridal couple left for a wedding trip to Florida and upon their return will establish a part-time residence with the groom's parents at their home on East Wesley road.

The bride attended Brenau College, later attending the University of Alabama, from where she was graduated and where she was a member of the Alpha Delta Pi sorority. She was a popular figure in campus activities and since school days has been an admired figure among the younger set in Alabama. She is a representative of well-known families, her mother being the former Miss Marion Gay, daughter of the late Mr. and Mrs. Marion F. Gay, of this city.

Mr. Copeland is the son of Mr. and Mrs. John A. Copeland, of Atlanta, and like his bride is a member of well-known families. His mother is the former Miss Susie McKenzie, daughter of the late Captain and Mrs. B. B. McKenzie, of this city.

The groom attended the University of Georgia, from where he was graduated and took a prominent part in all activities and was a member of the Kappa Sigma fraternity. He is associated in the insurance business with his father in Atlanta.

FOR HEAD COLDS

To handle a head cold you've got to have enough air. Nose must be open to let refreshing, pep-giving, healing air get in. And just 2 drops Penetro Nose Drops will instantly start you on the "open-nose" way out of cold-stuffed misery.

. . . rush-out clogging miseries —rush-in vitalizing healing air.

Remember, free and easy breathing takes the kick out of head colds—helps cut down the time these colds hang on. So, for extra, added freedom from colds this winter—head off head colds' misery with genuine Penetro Nose Drops.

Fine Arts Meeting.

The Fine Arts department of the Atlanta Federation of Women's Clubs, under direction of Miss Jessie Hopkins, fine arts chairman, held a conference recently at the Rhodes Memorial hall, at which time a study was made of the relation of the fine arts.

Miss Minna McLeod, art chairman, led a discussion of educational programs. Speaking on different phases of the arts were Miss Helen Knox Spain, Mrs. Ruth Hinman Carter, Mrs. Maude Lay Elton, Mrs. Murdoch Equen, Mrs. Raymond Wolfe, Mrs. J. Walter Wright and Mrs. Alex B. Brown.

Northside Library Group To Meet.

The Northside Library Association meets with Mrs. L. P. Bondurant, Johnson Ferry road, tomorrow morning at 10:30 o'clock.

Cohostesses will be: Mesdames B. M. Hogan, Calvin Hayes, R. H. Johns, Allen Ripley, Joseph Partain, A. L. Murphey, Henry Brazell, Carl Hutcheson and Van L. Cherry.

Happy Birthday in March Birthstone Is Bloodstone

Holzman's

Prelude by International

Place Service
1 Knife
1 Fork
1 Salad Fork
1 Teaspoon
$11.42

26-PIECE SET
$76.25

Only One of Holzman's 32 Open Stock Patterns

THE exquisite carving of design, grace of line, and beauty of finish make Prelude a pattern cherished by all who admire fine sterling.

Holzman's 29 BROAD ST., S. W. ATLANTA
THE HOUSE OF FINE DIAMONDS SINCE 1897

EASTER GIFTS

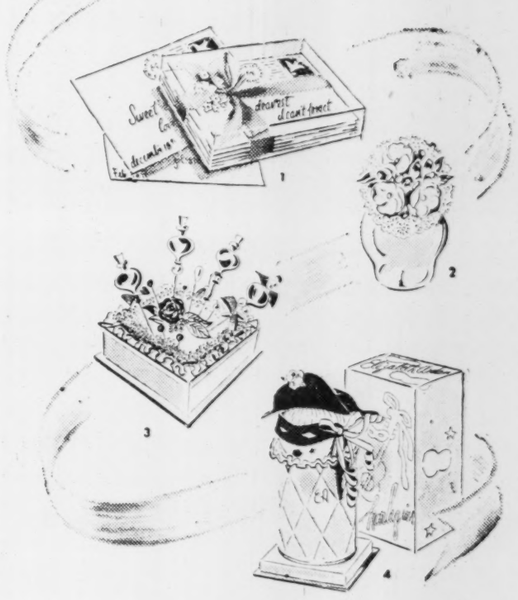

1. LOVE LETTER SACHETS, sentimentally inscribed envelopes filled with sachet, 5 in a box, $2.50. 2. "IT'S YOU", Elizabeth Arden's romantic new perfume in a pinch bottle with a shell-flower top, $6.50. 3. PERFUME PIN CUSHION, four perfume-filled pins in an enchanting flower-trimmed cushion, $12.50. 4. HARLEQUIN, June Geranium Bath Soap and Dusting Powder gaily disguised, $3.75.

Elizabeth Arden

Copyright 1940, Elizabeth Arden

"Build-Up" Important Protector of Women!

A weak, undernourished condition often enables *functional dysmenorrhea* to get a foothold; thus leads to much of woman's suffering from headaches, nervousness, other periodic discomfort.

CARDUI'S principal help for such distress comes from the way it usually stimulates appetite; increases flow of gastric juice; thus aids digestion; helps build energy, strength, physical resistance to periodic pain for many.

Another way, many women find help for periodic distress: Take CARDUI a few days before and during "the time." Women have been helped by CARDUI for more than 50 years.

CARDUI Medicinal Tonic for Women

Thrifty Sewing Club.

The Thrifty Sewing Club met recently at the home of Mrs. Theo Abbey, on Altoona place, with the president, Mrs. Frank Creech, presiding.

The birthdays of Mrs. R. H. Lummus and Mrs. Fred Pritchard were observed, the luncheon table being centered with a large birthday cake.

A contest was won by Mrs. Frank Creech.

The April meeting will be held at the home of Mrs. Claude Phillips, on Holderness street.

Skin Itchy—Irritated?
For quick relief from the itching, burning and soreness of minor skin irritations use famous Black and White Ointment—the soothing and cooling antiseptic dressing for minor rashes and skin irritations. Cleanse skin with Black and White Skin Soap. Famous more than 20 years.

This production will not be shown anywhere except at advanced prices . . . at least until 1941.
GONE WITH THE WIND
LAST 3 DAYS
Eve. Performances—Reserved—$1.10
Week Day Matinees—Unreserved—75c
(All Above Prices Include Tax)
Come Any Time From 10:00 A. M. Thru 2:30 P. M. and See a Complete Show.
RHODES

Garden Club Meets.

The St. Charles Garden Club met recently with Mrs. T. O. Andrew on Greenwood avenue. Mrs. J. V. Andrew and Mrs. L. A. Smith were co-hostesses.

Mrs. Louise Park was appointed conservation chairman. Mrs. S. G. Hunter, yearbook chairman, presented the yearbooks for 1940. Mrs. F. A. Sheram, beautification chairman, submitted plans for beautifying the grounds of Osgood Sanders nursery, the club project.

The St. Charles Club will participate in the Garden Institute on March 29. Mrs. W. M. Noyes was elected delegate to attend the state garden convention at Augusta with Mrs. L. L. McMullan. Mrs. J. V. Andrew, program chairman, presented Mrs. F. A. Sheram, who spoke.

Mesdames R. A. Williams, L. L. McMullan, J. V. Andrew, O. H. Wilson, W. M. Scurry were chosen to make arrangements for tulip show.

Trophies were awarded Mrs. J. L. Teaford and Mrs. L. A. Smith.

The April meeting will be with Mrs. H. C. Jones, 820 St. Charles avenue.

CAPITOL
SCREEN: J. EDGAR HOOVER'S G-Man Story "PAROLE FIXER"
STAGE: Bell's Original "HAWAIIAN FOLLIES" —And— BILLY BARTY Our Gang Screen Star IN PERSON
Now Playing!
Starts Wednesday! "A CHILD IS BORN"

2 BIG FIRST RUN FEATURES
HE'S LOOSE AGAIN!
"THE INVISIBLE MAN RETURNS"
SIR CEDRIC HARDWICKE
VINCENT PRICE—NAN GREY
FEATURE TIME 11:15—1:51—4:27 7:03—9:39
2ND FEATURE
CHARLES BICKFORD — DORIS NOLAN
"ONE HOUR TO LIVE"
John Litel—Paul Guilfoyle
FEATURE TIME—12:52—3:28—6:04—8:40
NOW Lucas & Jenkins' Paramount Any Seat 25¢ until 1 P.M. NOW

Boulevard Park Club To Hear Mrs. Cooney.

Mrs. Robert L. Cooney will be the guest speaker at the meeting of the Boulevard Park Woman's Club, to be held this afternoon at 2:30 o'clock, at the home of Mrs. A. L. Meyers, 1180 Boulevard, N. E. Mrs. L. F. Dreyfus, Mrs. Harry Cohen and Mrs. Samuel Green, Mrs. W. L. Thomas will preside.

The program has been arranged by the garden division, Mrs. W. M. Wender, chairman.

Mrs. Cooney will talk on "Different Phases of Garden Club Work." Mrs. Cooney is garden chairman of the Atlanta federation and will discuss the spring garden pilgrimages, Dogwood Festival and other things of interest in the Georgia garden clubs.

Eddie Sheaun, 6-year-old accordionist, will present several musical numbers.

The club will take an active part in the Red Cross roll call and all members are asked to contribute through the club.

Mrs. Barnett Honored.

Mrs. B. B. Barnett, retiring director of the Federation of Business and Professional Women of the Atlanta Baptist Churches, was honored recently at a luncheon.

Mrs. Zach Adamson, president of the federation, presided and introduced the guests Mrs. V. M. Womack, the new director, and Mesdames J. W. Awtry and L. O. Freeman.

Mrs. LaVert Mitchell sang a tribute to Mrs. Barnett. Mrs. L. O. Freeman presented a table to Mrs. Barnett.

Hadassah Group.

The leadership training group of the Atlanta chapter of Senior Hadassah meets at Rich's at 10:30 o'clock Wednesday.

Mrs. R. M. Travis, leader of this group, will hold a spontaneous quiz and all the members will be asked to participate both as interrogators and respondents. Questions and answers will pertain only to information gained during past sessions.

HANGAR TUESDAY
"More Than a Secretary"
Jean Arthur — Geo. Brent

SYLVAN THEATRE
TODAY
"WUTHERING HEIGHTS"

FOX Now Phone VE. 8866-67
ALICE FAYE
RICHARD GREENE
FRED MacMURRAY
in
"Little Old New York"
plus DONALD DUCK CARTOON
STARTS FRIDAY
ALLAN JONES
MARY MARTIN
in
"The Great Victor Herbert"

ROXY
Peachtree at Cain—Tel. MAin 5133
Today and Tomorrow!
1000 SEATS 15c
Orchestra 20c
"The Return of DR. X"
Starring
WAYNE MORRIS
ROSEMARY LANE
HUMPHREY BOGART
Special! S. S. QUEEN ELIZABETH Arrives in New York
Vincent Lopez & Orch.
Broadway Brevities

Houston-Butler Wedding Plans Announced Today

Of widespread interest is the announcement of the plans for for the marriage of Miss Jeannette Houston to Lawrence James Butler, whose engagement was announced Sunday. The nuptials will take place Saturday afternoon, April 6, at 3 o'clock in the rectory of the Sacred Heart church. The Rev. Father John Emmerth will officiate.

The bride-elect will be given in marriage by her father, Arthur Burton Houston, and F. L. Tyson, of Birmingham, Ala., will act as Mr. Butler's best man.

Miss Frances Houston will be her sister's maid of honor and Miss Catherine Duffy will be the bridesmaid. Acting as the groomsmen will be R. L. Riddle.

A number of interesting parties are being planned in compliment to the betrothed couple. Miss Houston will be central figure at the luncheon and hosiery shower at which Miss Helen Aaron will be hostess Saturday, March 16, at Davison-Paxon's tea room. Covers will be laid for 12 close friends of the honoree.

Saturday, March 23, the bride-elect will be feted at the lingerie shower at which Mrs. Robert Lieb will entertain at her home in West End.

Miss Birdie Baker has chosen Saturday, March 30, as the date for the miscellaneous shower at which she will be hostess at her home on Rock Springs road for Miss Houston.

The young couple will be honored Friday evening, April 5, at the buffet supper at which Mr. and Mrs. R. L. Riddle will be hosts at their home on Virginia avenue following the rehearsal for the wedding.

Mrs. Moseley Weds Sam Roberts.

The home of Mr. and Mrs. Claude W. Caldwell in East Atlanta was the scene of the recent ceremony which united Mrs. Cora Moseley and Sam Roberts. Rev. A. B. Crouch read the marriage vows.

Bruce Roberts, the groom's nephew, and his niece, Mrs. Bruce Roberts, were the only attendants. The bride wore a two-piece suit of dusty rose crepe with black accessories. Her flowers were roses and sweet peas.

Mr. and Mrs. Caldwell entertained at a reception following the ceremony. Miss Hilda Bankston and Miss Betty Ann Lanford presided at the punch bowl. Mrs. J. W. Taylor and Miss Eva Caldwell assisted in entertaining.

Mr. and Mrs. Roberts will reside in West End.

For Miss Hurt.

Parties continue to be planned to honor Miss Martha Hurt, whose marriage to Henry Heinz Jr. takes place on March 22. On March 20 Miss Hurt will be honor guest at a tea at which Mrs. Charles D. Hurt will entertain at her home on Clifton road.

On Thursday Miss Marion Dean gives a luncheon at the Piedmont Driving Club for Miss Hurt.

Invited are Miss Hurt's wedding attendants, her mother, Mrs. John Hurt, and Mrs. Henry Heinz, mother of the groom-elect.

RIALTO NOW
JAMES STEWART -- MARGARET SULLAVAN
"THE SHOP AROUND THE CORNER"

AUDITORIUM
Sat. 8:30 P. M. Mar. 16
All Star Concert Series
Presents
HOROWITZ
Master Pianist
Admission
$2.50; $2.00; $1.50; $1.00
Tickets on Sale at Cable Piano Co.
235 Peachtree St., N. E.

The Friendly Theatre LOEW'S
GEO. RAFT • JOAN BENNETT in THE HOUSE ACROSS the BAY
Walter Pidgeon • Lloyd Nolan
STARTS FRIDAY
— LAST 3 DAYS —
FRED ASTAIRE • ELEANOR POWELL
"BROADWAY MELODY OF 1940"

HELD OVER THIRD WEEK!
ICE CARNIVAL!
Proved such a tremendous hit, the sensational ICE CARNIVAL has been extended another week! World-famous ice skaters present two complete shows nightly! YOU DANCE WHERE THEY SKATE!
CAROL LOFNER AND HIS BAND
Featuring Lovely LORETTA NEEL
NEVER A COVER CHARGE!
$1.00 Minimum charge per person; $2.00 Saturdays on all foods and beverages.
ANSLEY HOTEL
RAINBOW ROOF
The South's Smartest Supper Club

ROXY
Peachtree at Cain—Tel. MAin 5133
OPENING THURSDAY
IN PERSON!
That Man Of The Blues!
JACK TEAGARDEN
And His Orchestra
Featuring
KITTY KALLEN
Charming Song Stylist
CATHERINE WESTFIELD & CO.
More Fun—'Cause She Brings Her Joe E. Brown
BUSTER WEST
WILL MAKE YOU LAUGH!
LUCILLE PAGE
WHO DANCES! AND HOW!

HOLY LAND Exhibit
489 Peachtree Street (Near Pine Street)
CONTINUOUS SHOWING:
11 A. M. to 4:30 P. M.—7 P. M. to 9:30 P. M.
Sponsored by
THE ATLANTA CONSTITUTION
Admission: Adults 25c Children Under 12 Yrs. 15c

Friend Found In U. S. Court For Little Men

WASHINGTON, March 11.—(AP)—Little men who resent being called "shorty" found a friend today in the United States court of appeals for the District of Columbia.

The court ruled that Ray Bridges, helper employed at a produce warehouse of the Sanitary Grocery Company, was entitled to compensation for injuries which he said he suffered at the hands of a supervisor. The supervisor started it, the court decided, by calling Bridges "Shorty."

NAZIS LAND IN AFRICA.

CAPETOWN, Union of South Africa, March 11.—(AP)—The landing of 46 German prisoners from scuttled steamers for internment in South Africa was announced today.

Amusement Calendar

Exhibit.

HOLY LAND—489 Peachtree street (near Pine street, continuous 11 a. m. to 4 p. m.—7 p. m. until 9:30 p. m.

Stage Shows

CAPITOL—"Hawaiian Follies," and Billy Barty and his Hollywood Entertainers, with Fatty Lamon, etc., on the stage, at 1:24, 3:58, 6:32 and 9:06. "Parole Fixer," with Lyle Talbot, on the screen, at 11:45, 2:19, 4:53, 7:27 and 10:01.

Downtown Theaters

FOX—"Little Old New York," with Alice Faye, Fred MacMurray, Richard Greene, Brenda Joyce, etc.

LOEW'S GRAND—"Broadway Melody of 1940," with Fred Astaire, Eleanor Powell, George Murphy, Frank Morgan, Florence Rice, etc., at 11:56, 2:18, 4:40, 7:02 and 9:34.

PARAMOUNT—"One Hour To Live," with Charles Bickford, Doris Nolan, etc. "The Invisible Man Returns," with Sir Cedric Hardwicke, Nan Grey, etc., at 11:15, 1:51 4:27, 7:03 and 9:39.

RIALTO—"The Shop Around the Corner," with James Stewart, Margaret Sullivan, Frank Morgan, etc., at 11:22, 1:22, 3:22, 5:22, 7:22 and 9:22.

ROXY—"Return of Dr. X," with Humphrey Bogart, Rosemary Lane, etc. Newsreel and Short Subjects.

RHODES—"Gone With the Wind," with Clark Gable, Vivien Leigh, Olivia de Havilland, Leslie Howard, etc. Week days, 10 a. m., 2:30 p. m., and evening performance at 8 p. m.

CAMEO—"Tropic Fury," with Richard Arlen.

CENTER—"Three Loves Has Nancy," with Janet Gaynor.

Night Spots

HENRY GRADY HOTEL—Dinner-supper dancing, floor shows, Johnny Burkarth's orchestra, featuring Charlotte Oldham, Nita Laloure, Jerry Layne, etc., Sunday concert. Shows at 8 p. m. and 11 p. m. Dancing 7 p. m. until 12 midnight.

ANSLEY HOTEL—Rainbow Roof—"Ice Carnival," ice-skating floor show and Carol Lofner and his orchestra, featuring Sammy Jarvis, Dorothy Fonger, Ken Williams, Roberta Roberts, etc., playing dinner-dance music nightly from 7 p. m. until 12 midnight. Dinner and supper shows at 8 p. m. and 11 p. m.

ATLANTA BILTMORE HOTEL—Main dining room—Al Apollon and his orchestra playing dinner-dance music nightly 7 p. m. until 12 midnight, except Sunday and Monday.

HANGAR RESTAURANT—Red Dennard and his orchestra playing dinner-dance music nightly.

Neighborhood Theaters

ALPHA—"Out West With the Hardys," with Mickey Rooney.
AMERICAN—"Calling All Marines," with Donald Barry.
BANKHEAD—"Night Work," with Charles Ruggles.
BROOKHAVEN—"Gunga Din," with Cary Grant.
BUCKHEAD—"Blackmail," with Edward G. Robinson.
CASCADE—"Hunchback of Notre Dame," with Charles Laughton.
COLLEGE PARK—"The Rains Came," with Myrna Loy.
DEKALB—"Hunchback of Notre Dame," with Charles Laughton.
EMORY—"Fast and Loose," with Robert Montgomery.
EMPIRE—"Hunchback of Notre Dame," with Charles Laughton.
FAIRFAX—"Hunchback of Notre Dame," with Charles Laughton.
FAIRVIEW—"Tom Sawyer, Detective," with Tommy Kelly.
FULTON—"Calling Dr. Kildare," with Lew Ayres.
HANGAR—"More Than a Secretary," with George Brent.
HILAN—"Nurse Edith Cavell," and "Vacation From Love."
KIRKWOOD—"South of the Border," and "Missing Daughters."
PALACE—"Hunchback of Notre Dame," with Charles Laughton.
PLAZA—"Broadway Serenade," with Jeanette McDonald.
PONCE DE LEON—"The Girl Downstairs," with Franchot Tone.
SYLVAN—"Wuthering Heights," with Merle Oberon.
TECHWOOD—"The Cat and the Canary," twih Bob Hope.
TEMPLE—"Fast and Loose," with Robert Montgomery.
TENTH STREET—"Sorority House," and "Back Door to Heaven."
WEST END—"On Borrowed Time," with Lonel Barrymore.

Colored Theaters

ASHBY—"Old Maid," with Bette Davis.
81—"Hallelujah," with Daniel Haynes.
ROYAL—"Dust Be My Destiny," with John Garfield.
STRAND—"The Old Dark House," with Boris Karloff.
LINCOLN—"Nation Aflame," and "Mr. Moto Takes a Vacation."
HARLEM—"In Old Cheyenne," with all-star cast.

..AND I USED TO BE SUCH A SAUSAGE IN THIS DRESS
Look at the Fat I've Lost!
Now you may slim down your face and figure without starvation dieting or back-breaking exercises. Just eat sensibly and take Marmola under the conditions and according to directions on the package.
Marmola Tablets have been sold to the public for more than thirty years. More than twenty million boxes have been distributed during that period.
Marmola is not a cure-all. Marmola is only for adult fat persons whose fatness is caused by a thyroid deficiency (hypothyroidism) but who are otherwise normal and healthy. We do not make any diagnosis as that is the function of your physician, who must be consulted for that purpose. Why not try to lose those ugly, uncomfortable pounds the Marmola way? Get a box of Marmola today from your druggist.

Vicar at Wally, Windsor Rites Is Here, Seeking Girl Film Star

Wants 'Spiritual' Type; 'Glamor,' 'Oomph' and 'It' Are Out.

REV. R. ANDERSON JARDINE.

The Rev. R. Anderson Jardine, once vicar of St. Pauls, Darlington, England, who defied the wrath of church and state to perform the wedding ceremony for the Duke of Windsor and Wallis Warfield Simpson, is in Atlanta today on his nation-wide campaign to de-oomph the American girl.

The fat little vicar, who thinks that the Archbishop of Canterbury is a "piggy-eyed old bigot" for forbiddiing the banns on the Windsor-Warfield wedding, is up to his chubby neck in a search for a "spiritual" type of girl to play in a movie he has in contemplation.

It is to be called "Indecency," and according to the vicar and to his clergyman friend, the Rev. James McMasters, of the Hollywood Studio Chapel, it will be a ringing indictment of salacious literature, which the two preachers believe is poisoning the minds of the youth of this country.

Want Special Type.

They want a very special type of girl to play in it. She must not be an "it" girl. She must not be a "glamour" girl. She must not be an "oomph" girl.

She must have beauty and—um—ah—sex appeal, shall we say, but the beauty of her soul is the important thing. It must shine in her face like a light from within.

"I will know her," says the Rev. Mr. Jardine, "as soon as I see her."

Once spotted, she will be provided with all expenses for transportation to Hollywood—plus expense of a chaperone—and will begin training in voice, stage technique, and all the other technical accomplishments she must have before appearing before the cameras.

Interviews Today.

The Rev. Mr. Jardine and his associates, the Rev. Mr. McMasters and a publicity man named Lou Victor, will begin interviewing candidates for the spiritual accolade this afternoon at 3 o'clock at the Henry Grady hotel.

The vicar who resigned his post at St. Paul's because, he said, his ecclesiastical bretheren "sent him to Coventry," which is the English expression for the American phrase, "giving him the chill," or "turning the cold shoulder," has not found his path any too pleasant in this country.

As in England, the man in the street likes him and thinks he was right, but the prelates of his former church want no part of him, he says.

"You'd be surprised," he declares, "at the power of Canterbury in this country."

As for him, he has no regrets.

"I've always been a rebel," he admits. "I've always gone my own way. I've made it no habit to ask the way of the old men in gaiters, the bishops and the like.

"I ask permission of no one. I consult only my conscience. Then I go ahead as it tells me to go."

His rebelliousness started early. He was trained for the theater, he said, and when he took the cloth instead, his father, an atheist, was so enraged he kicked his clergyman son out of the parental homestead.

And now since his church has made it so unfomfortable for him he has had to leave it, he has returned, in a sense, to his first love.

CITRUS RULE EXTENDED.

WASHINGTON, March 11.—(AP)—The Department of Agriculture announced today it had extended until 12:01 o'clock, the morning of March 18, the regulations in effect for the last two weeks governing Florida citrus fruit shipments.

DEKALB POLICE HOLD MAN IN CRASH DEATH

DeKalb county police are holding Dave Williams, Negro, of 614 Ezra street, in connection with the death of another negro, Leroy Zachery, who was killed Sunday night in an automobile accident on the Covington road, near Glenwood avenue.

Zachery's death is the third traffic fatality for the year in DeKalb county. He died following a collision with another car, while racing in an automobile driven by Williams.

PATROL BOAT FOILS CHINESE PIRATE RAID

MACAO, March 11.—(AP)—An attempt by Chinese pirates to seize cargo vessels in the inner harbor of this island port opposite Hongkong was frustrated today by a Portuguese patrol boat, which exchanged shots with the marauders and drove their launch ashore.

Several of the pirates, some of whom were wounded, were arrested as they attempted to escape.

GIRL'S ARROW SLAYS WILD HOG DAD MISSED

TUCSON, Ariz., March 11.—(AP)—Will Patty, hunting vicious javelina (wild hogs) with bow and arrow, missed a closeup shot. His 17-year-old daughter, Shirley—"just a novice," her dad says—killed the animal with one shot from her 50-pound bow.

ESCAPED LOVEBIRD RETURNED TO MATE

LOS ANGELES, March 11.—(AP)—You have heard that lovebirds die if they are parted. Leonard Doran, 24, apparently had.

He chased an escaped bird over roofs and ledges as high as 10 stories for three hours before he returned it to its mate.

There's A Woman In This Town
who quarrels with her husband every morning. All on account of the coffee! It's awful! How simple it would be for her to take the source of the trouble—the old coffee pot—to Georgia Power Company and trade it in on a 7-cup Manning-Bowman Electric Percolator. She'd get $1 off the regular $5.95 price. A pound of coffee free. And he'd get good coffee!

Don't Miss This Stirring Story of Tender Love in the Wilderness.
HEAR
MRS. ROBT. B. CHURCH, Jr.
Review
"COME SPRING"
By Ben Ames Williams
Wednesday, March 13, at 9:30 A. M.
Sixth Floor Restaurant
"Come Spring" on sale in our Street Floor Book Department 2.75
DAVISON-PAXON CO.
AFFILIATED WITH MACY'S - NEW YORK

AZALEAS ARE NOW BLOOMING IN
BELLINGRATH GARDENS
Charm Spot of the Deep South
MOBILE ALABAMA
The record breaking cold winter has resulted in an extraordinarily beautiful Azalea Show in Bellingrath Gardens. Early bloomers were delayed and now more varieties of Azaleas than ever before are coming into flower together. The effect is a gorgeous display of beauty beyond adequate description. Hundreds of varieties of the exquisite Camellia are also in full bloom. Plan your visit now to see Bellingrath Gardens at the peak of its glory.
Admission $1.00 plus tax
For Full Information Write To Bellingrath Gardens, Mobile, Ala.

DAVISON'S FASHION FUTURES
Stylist Joyce confabs with Br'er Rabbit and finds just-out-of-the-Easter-basket fashions.

COLLEENS LIKE KELLY. Long-Torso dress with Shamrock-printed top, black crepe skirt. Peacock Room, Third Floor —29.95

FLEMISH SAILOR. The newest sailors are wide-brimmed and sit far back on your head. Black braid straw with little girl streamers. Third Floor —$5

FURS ON YOUR BUDGET. Rich, plump Marten-dyed Kolinskys. Wear them in 5, 6, 8 or 10-skin arrangements. Street Floor, Third Floor. 5.50 ea. skin.

WEDDING VEIL BLOUSE, misty, ethereal net to glorify a sober Spring suit. Lace put on in whorl effect. Lastex band bottom. White and dusty pink. Sizes 32 to 36. Sports Shop, Third Floor —5.98

A FRESH-SCRUBBED LOOK is yours with snow-white cotton fabric gloves. Over-stitched palms, a new longer length to crush at wrist. Street Floor—1.98

DAVISON-PAXON CO.
AFFILIATED WITH MACY'S - NEW YORK

Big John Griffin May Make Grade as Cracker Outfielder

TECH HIGH OPENS DIAMOND DRILLS THIS AFTERNOON

Coach Scarborough Predicts Team Will Be 'At Least Fair.'

By CHARLIE ROBERTS.

Tech High's baseballers will begin practice out at Piedmont park this afternoon under the watchful eyes of Hub Downs, who will coach the Smithie diamond hopefuls until Head Coach Sidney Scarborough is able to turn loose his spring football sessions.

The Smithies are hardly expected to come up with as good a nine as that which finished last season in a tie with the Boys' High outfit for the city title. Cook, Maxwell, Grant, Sikes, Melvin and Bracewell were lost via graduation.

Otis Ragsdale, a pretty fair catcher, and Irvin Tinsley, first sacker, however, are holdovers from last season, and will be counted on to do heavy duty again this year.

AT LEAST FAIR.

Scarborough hardly knows what to expect from this crop of hopefuls, but thinks perhaps the team will be at least fair, if he manages to come up with a good pitcher or two out of Mike Dorsch, Floyd Nichols and Forrest Smith. The latter has had no prep experience, but was a standout moundsman on the Bolton nine last year.

Odds and ends among the preps—This is the first time in eight seasons the Smithies have been without one of the Barnes brothers on their golf team. Tommy Barnes started the thing. He was on the Smithie links team for three years. Then came Ralph for one year. Then for three straight seasons Ralph and Luke held sway. Last year Luke ended the Barnes' regime out on Ninth street.

Marist and Commercial are not going to start baseball practice for another week or two, to allow their footballers to get in a bit more spring practice.

LOOKS DOUBTFUL.

Lanier and G. M. A. won't play league baseball, so it looks doubtful if the proposed prep baseball league embracing them, Monroe, the two Columbus nines, and other Atlanta teams will be formed. (This, however, is only rumor.)

G. M. A. didn't have enough out to make spring football practice worth while, so Bud Harris abandoned it. The College Park school is enlarging its intra-mural sports' program, embracing golf, swimming, boxing, track, baseball and other sports. A Cadet baseball team will be formed later from their four company nines, and a game or two per week will be played with outside schools, but not in league competion.

WAKIVA LEADS.

ST. PETERSBURG, Fla., March 11—(UP)—Wakiva, a speedy yawl skippered by Harkness Edwards, of New York, tonight led a field of 13 yachts in the St. Petersburg-Havana annual sailing race as the fleet craft swung out of Tampa bay into the open Gulf of Mexico.

All in The Game

by JACK TROY

Factions Well-wishers of Herb McQuillan, former head coach of Stetson University and for the past five years an assistant coach at Texas A. & M., unwittingly are boosting him for the job at Florida.

If McQuillan's boosters would give the matter a little more thought they would pull for him to stay where he is.

Any coach who takes over at Florida is virtually in the position of heroic Finland. He may be the bravest of all coaches. He may know his stuff.

But what can you do about such odds?

Charley Bachman had something on the football. And so did Josh Cody. Dutch Stanley and the alumni staff did pretty well with the material they had.

Alumni factions being what they are where the University of Florida is concerned, any coach taking over would have to put the Fighting 'Gators in some recognized bowl or his name and the native lair of a 'Gator would be synonymous—mud.

The emphasis strictly is on winning in 'Gatorland. The idea is bowl or bust.

Stars Migrate Unsettled conditions at Florida continue to influence prep school stars to go elsewhere for their football.

Alumni factions deplore such a thing. They hold "Keep Florida stars for Florida" meetings. But, at the same time, they high pressure the coaches.

A high school player is never sure who his coach at Florida will be. And that has a lot to do with the ultimate choice of schools.

A great many promising high school players have enrolled at schools outside of the state since last football season. And they will continue to do so until their own state university makes up its mind.

The University of Georgia, of course, was never in such a situation as exists right now at Florida.

But it's a fact that Georgia did a fine thing in determining on a coaching staff and then awarding a long contract.

Long contracts work for the betterment of conditions in two ways. They relieve coaches of a certain tension and they encourage athletes to enroll.

Football systems vary, too. No two coaches think alike as to how the game should be played. And a boy doesn't figure it the better part of good judgment to start out under one coach and maybe finish under one or two others. Systematic play is sacrificed.

Barrel Roll They rolled out the barrels and Roy Hall, Atlanta race driver, had a barrel of fun Sunday at Daytona Beach.

Hall, driving a streamlined stock car job, won the 150-mile beach classic in competition with outstanding stock car drivers from all over the country. And he set a new record besides.

Barrels at each end of the course mark the turns and the drivers slide around them. It is unquestionably one of the most spectacular of auto races.

Drivers have been known to veer from the course and plough through the surf. There have been crack-ups galore.

Spectators watch the spectacle from adjoining points of vantage on sand dunes and in grandstands.

It is a real accomplishment in driving ability to win the 150-mile drama of burning speed, and so Roy Hall joins the long list of noted sports champions of Atlanta.

There are few outstanding events in the realm of sports in which Atlantans have not figured. Whether it's golf, boxing, tennis, football, basketball, motorboat racing, baseball or badminton, and whether it is a matter of individual or team competition, count Atlantans in the race.

Because sooner or later they'll be there.

★★★ ★★★ ★★★ ★★★

Marion Miley's 77 Wins Bellair Medal; Dot Kirby Third With 80

DOROTHY PLAYS YONKERS IN 1ST ROUND CONTEST

Redheaded Patty Berg Spectator, Favoring an Ailing Side.

By DOROTHY KIRBY.

BELLEAIR, Fla., March 11.—With the qualifying out of the way late today for the annual Belleair women's tournament, everyone felt very much relieved. For some reason or other, nearly every golfer dreads the qualifying. As it turned out, it took 88 or better to make the championship flight. With only 16 getting in the first division the scoring had to be rather low.

The medal was won by Marion Miley with a very fine score of 77. This was a peculiar round of Marion's, for she only hit four of the greens in regulation figures out of the 18 holes played. The factor that made up for this was the way her chipping and putting went. She was hitting the ball right up to the cup on the approach and was deadly with her putter. As Marion expressed it, she was just meant to be the low scorer, for she got many a break on several of her shots. However, I think you have to get the breaks whenever you shoot a good score.

JAMESON SECOND.

Betty Jameson came in for second position with a 79, while I was next with an 80. Jane Cothran shot an 81. She and I qualified together. Jane has changed the way she grips the club, after many years of playing without an overlapping grip. She got onto this new style of gripping three or four days ago and it seems to have improved the way she hits the ball. Glenna Collett Vare was next with an 82. Laddie Irwin took 83, while Jean Bauer was taking an 84.

We are playing winter rules here as the fairways are not as good as they could be. Of course this suits everybody. There was a very hard wind blowing all day, so you had to be rather careful on your shots. As for my round, I guess I was playing steadily but not too low. However, I was not off on any particular phase of my game, so I don't feel too badly about it all.

LOST EXHIBITION.

Sunday afternoon Glenna Collett Vare and Betty Jameson played Marion Miley and myself in an exhibition match while Glenna and Betty won by 3 and 2. Marion and I didn't team up any too well. It was fun to play it, though. Glenna was hitting the ball very well. She, by the way, is the defending champion for the tournament this week.

Patty Berg was out today in the role of a spectator instead of one of the players. Pat has been having some trouble with her side so she thought it best not to enter this event. I think she and her father will be around for a few days and then leave for Miami.

The pairings go something like this: Miley meets Miss Copic, who is not one to be taken lightly because she plays a nice game. Glenna is right under Miley and plays Mrs. Norton. This one should be Glenna's without any trouble.

I come next and am paired with Janette Yonkers. She is a good golfer and so I will have to watch my step. A Mrs. Williams plays Mrs. Barber, and that makes up the first bracket. In the lower part is Jameson against Jean Bauer, and this will be a good one.

IRWIN-NOLAN.

Laddie Irwin meets Mrs. Nolan, the lady who put Betty Jameson out last week, so Laddie will have to be in there all the way. Jane Cothran plays Miss Hadfield and this is pretty even.

The newcomer to the Florida tournaments, Elizabeth Wing, who is a fine golfer, plays Mrs. Barney. That concludes the first flight. Elizabeth Hicks and Clara Callender left for California two days ago, so will not be here. There is a good field entered as you can tell. I only hope I will be as successful here as I was last year when I scrambled to the finals only to lose.

Constitution Staff photo—Kenneth Rogers.

JOIN TEAMMATES AT CAMP—Emil Mailho (left) and Marshall Mauldin, veteran Cracker outfielders, are shown as they reported at the Savannah training camp to join the batterymen and rookies who arrived the first of month. Mailho and Mauldin are again counted on heavily by Manager Paul Richards.

200-LB. ROOKIE IMPRESSES PAUL WITH HITTING

Excellent Weather Greets Crackers as Second Week Starts.

By JACK TROY.

An unheralded rookie in the Cracker training camp at Savannah is Big John Griffin, who is trying out for a place in the Cracker outfield.

Returning to Atlanta for a day this correspondent was somewhat surprised, in checking up, to discover very little has been said in behalf of Big John.

Griffin is a North Carolinian, the same as Lester Burge. And Griffin hits a ball from the right side of the plate with a lot of the same power Burge generates from the left side.

Big John is an impressive physical specimen, standing over 6 feet and weighing 200 pounds. And he is rather fast for his size.

Griffin has impressed Manager Paul Richards and President Earl Mann. They like particularly the way he slugs the ball.

HITS STRIDE.

He was in stride on Saturday and yesterday, according to a telephone conversation with Trainer Dick Niehaus. Griffin was pounding line drives off the scoreboard in deep left field at Savannah.

Niehaus reported the Crackers had their finest weather yet for the start of the second week of spring drills.

"All the boys are in now except Tom Hafey and he's due in the morning," Niehaus said.

Field Captain Emil Mailho and Center Fielder Marshall Mauldin engaged in their first workouts.

Manager Richards again will devote a lot of time to work on Mauldin's stickwork. The Atlanta boy must improve in his hitting.

MUST IMPROVE.

Marshall annually scores and drives in a goodly number of runs, but he also leaves a lot of baserunners stranded.

Roy Smith, young infielder who has a reputation for heavy hitting, also checked in yesterday. He very likely will be farmed out, what with the infield seemingly set.

John Griffin has a chance to stick if he continues to show such batting power. He may not make the regular grade but Manager Richards might decide to keep him around for a while and give him a chance to develop.

Burge, for instance, didn't spend much time away from the club. And he developed fast in a position new to him—first base.

Tech Cage Hopes

Jacket Freshmen Complete Undefeated Season, Claim Two Titles . . . Official Uses Same Whistle 13 Years . . . Barna Boosted by Hitchcock.

By JOHNNY BRADBERRY.

Dixie Sports Shots: Bowser Chest, the S. E. C. cage official, has been using the same whistle for 13 years. . . . Some of the coaches wish it would hurry and blow out. . . . Adolph Rupp is one of them. . . . Jimmy Hitchcock, the Auburn grid coach and Montreal baseball player, picks Babe Barna, of Chattanooga, to lead the Southern league in hitting this season. . . . Ray Blades, the Cardinal pilot, needs but three more hours of time before he can pilot an airplane. . . . Frankie Frisch has been in exactly 50 World Series games. . . . Manager Bucky Harris, of the Nats, used to play professional basketball.

Around the S. E. C.: Auburn's centers must come through before the Tigers will be ready for the grid next season. . . . Orchids to the Commodores of Vanderbilt, who are holding spring practice without a coach. . . . There must be some fun in it after all. . . . Tech's Bill Alexander's April practice idea is causing a lot of talk. . . . Some say it will be okay. . . . Others say the boys will be too full of spring fever to get off a dime.

Man the Boats, Boys: Tech's freshman basketball team had an undefeated season. . . . Included was a practice victory over the varsity. . . . Students have dubbed it the "point-a-minute" team because of its large scores . . . and they are claiming both the Southeastern and Southern conference championships. . . . Whew!

Ain't It the Truth: These stories about a duck falling from the rafters when the timer fires his gun at basketball games are getting as monotonous as the college student fish-swallowing gag. . . . If some bright lad really wanted to be original he might try letting a referee fall when the gun is shot.

Keyholde Karl: What's this we hear about Johnny Bosch and another Georgia Tech gridder cutting quizzes to attend one of last week's stage shows? . . . And all because Johnny knew No. 3 in the first row of the chorus. . . . One Georgia football coach is frankly surprised only eight of the 43 freshman lettermen quit during spring practice. . . . He didn't expect the percentage to be that good.

ALL-STAR TICKETS.

TAMPA, Fla., March 11.—(AP)—Branch ticket offices were opened today in nine Florida cities for baseball fans who want to make reservations for the major league all-star Finnish relief game to be played here Sunday, according to Frank Winchell, in charge of sales.

RAINES, O'CONNOR BATTLE TONIGHT

The City Athletic Commission will be on guard tonight at the Atlanta theater, what with Dick Raines threatening to use his outlawed and dangerous piledriver in his match with Danny O'Connor, the daring Irish redhead. It is a return match and will be fought to a finish, with no time limit.

Raines was taking a beating last week when O'Connor crashed into the ropes, tore down the ring and painfully injured himself, and was unable to continue. Once during the match Raines attempted to use his illegal piledriver, but O'Connor broke it up. Dan says he'll be ready for anything Raines can offer tonight.

Dorv Roche and Juan Humberto, of Mexico, topnotch wrestlers and once standout boxers, meet in a one-hour limit match which promises the sort of action that will make the customers turn handsprings in the aisles.

This classy show will be opened by the 30-minute battle between Lou Nyman, young Finlander, and Bill Canny, of Cheyenne, Wyo.

The show goes on at 8:30, "rain or shine."

Tickets are on sale at 42 Forsyth street, Main 7167.

10-Lb. Girl Born To Vernon Smiths

UNIVERSITY, Miss., March 11.—Vernon (Catfish) Smith, Mississippi University end coach, apparently isn't to have a family successor to his All-America style of end play.

A third child was born early this morning to Mr. and Mrs. Smith—a third girl—weighing 10 pounds, six ounces. Her name will be Jerry.

Coach Smith came to Ole Miss February 11, from University of South Carolina. He formerly had worked under Harry Mehre, Rebel head mentor at Georgia, where he attained All-America fame in the early 30's.

OWNER RETIRES GREAT 'BISCUIT

Turf's Greatest Money-Winning Horse Goes to Stud.

LOS ANGELES, March 11.—(AP) Seabiscuit, greatest money winner of the American turf, went on the retirement list today.

Owner Charles S. Howard, who achieved a desire of several years' standing to win the title for his seven-year-old thoroughbred, announced today that the famous son of Hardtack will go to stud in northern California this spring.

Seabiscuit's sensational comeback nine days ago, when he captured the Santa Anita $100,000 added handicap, raised his turf winning to $437,730, breaking the mark of Sun Beau which, at $376,744, had stood for nine years.

Today's announcement settled the question of whether Howard would set the one-time plater for the half-million dollar mark, pointing him for the $50,000 Hollywood Gold Cup handicap this summer here.

Howard said that he has been receiving about 100 letters a day asking when he was going to retire the game little horse, and so he decided to give the answer. Seabiscuit's last race, and his greatest triumph of all, was his 89th, and marked his 33rd win.

SHOT PUT WINS.

MIAMI, Fla., March 11.—(AP)—Mrs. M. Evans' Shot Put, a Joseph E. Widener castoff, equaled the Tropical park track record for a mile and 70 yards in winning the Coral Way purse today.

Nova Kayoes Kid Illness; To Box Again

Lou Survives Long Siege; Weight Jumps Up to 198 Pounds.

SAN FRANCISCO, March 11.—(AP)—Lou Nova, who became the forgotten man of boxing in a scant six months, has won his latest and toughest fight—kith Kid Illness.

Before he hooked up with Rolypoly Tony Galento last September, the blond Californian ranked as the No. 1 contender for the heavyweight title.

Stopped by Galento in the 14th round, Nova bowed out of the national fistic setup abruptly. Something like dousing a lighted candle with a bucket of water.

In the first months of the illness, Nova's weight dropped from above 200 pounds to 180 pounds. At this time he balances the scales at 198. The disease was conquered by giving him typhoid shots. They created fever which consumed the germs in his blood.

He plans to return to the ring next June. His manager, Ray Carlen, has tentatively lined up three fights, one each in Oakland, San Francisco and Los Angeles.

PIG IN WRONG PEN.

LINCOLN, Neb.—O. L. Webb, secretary of the Nebraska High School Athletic Association, gave a grunt of surprise when he opened a box of trophies to be awarded winners of the annual swimming tournament. Inside was a fat, gold-plated pig. He deduced that a salesman's scrawl for a "swim" trophy has been interpreted as "swine."

5-DAY SPECIAL!

CARS CALLED FOR AND DELIVERED TUES., WED., THURS., FRI., SAT.

Complete Regular

FIRESTONE LUBRICATION

23 DIFFERENT OPERATIONS

Every point in your car lubricated according to manufacturers' specifications.

69c

FREE!

(With Lubrication)

- CLEAN PLUGS
- ADJUST GAPS
- TEST AND FILL BATTERY
- ADJUST GENERATOR TO PROPER CHARGE

Save Money on Gas Consumption

Firestone

Auto Supply and Service Stores

SPRING & BAKER STS.

WA. 8628

10 TEAMS BOOST DOUBLES ENTRY

Three doubles teams from the Georgia Tech interfraternity bowling league were included in the 10 pairs of bowlers who added their names to the entry list for participation this Saturday in the eighth annual Atlanta Constitution "St. Patrick's Day" doubles bowling tournament. One hundred and thirty couples are now signed, with 70 additional doubles teams expected to sign before Saturday.

The Georgia Tech entries include Robert Cliett and Bruce Longino, Howell and Murphy and Ward Sims and Sewell. These boys will roll their five games at the uptown Lucky Strike alleys.

Two additional teams from the Bowling Palace signed for the men's non-league division with M. B. Davenport and R. F. Head teamed as are Gordon King and Billy Keane.

Other entries signed on the downtown Blick's Bowling Center alleys include Doc Strange and Jim McGlone, Jack Hale and Lowry Whisenant, Forest Fowler and Sam Barnes, Helen Brown and Janet Hiskey and J. A. Burns and E. E. (Oscar) Fuller.

Seldom is a tournament staged in which no entry fee other than the cost of the games bowled is charged, as is the case in this pin meet, so bowlers are making the best of the opportunity to get in some top-flight competition as they bowl for the beautiful gold medals that go to the winners.

EXHIBITIONS

AT TAMPA, Fla.—

New York (A.)	012 202 010—	8	11	2
Cincinnati (N.)	102 112 000—	7	8	0

Hadley, Pearson, Sundra and Rosar; Vandermeer, Moore, Riddle, Thompson and Lombardi, Hershberger.

AT ST. PETERSBURG, Fla.—

New York (N.)	002 002 011—	6	12	1
St. Louis (Nat.)	003 000 000—	3	3	0

Hubbell, Schumacher, Lohrman and Danning, O'Dea; Weiland, Cooper and Scheffing.

AT ANAHEIM, Cal.—

Los Angeles (Pac.)	242 001 202—	13	16	1
Philadelphia (A.)	015 071 00x—	14	17	2

Flores, Lillard, Babich and Holm; Ross, Hogsett and Hancken.

SMITHIES CARD 10 GRID GAMES

Tech High school's 1940 football schedule of 10 games and room for a couple more was announced yesterday by W. O. Cheney, athletic chairman. The card follows:

Sept. 12—Marist.
Sept. 19—Columbus High there.
Sept. 27—Monroe (site undecided).
Oct. 4—Decatur (site undecided).
Oct. 11—Commercial.
Oct. 18—Lanier at Macon.
Oct. 24—Open.
Nov. 1—Boys' High of Atlanta.
Nov. 8—Anderson, S. C., there.
Nov. 15—St. Petersburg.
Nov. 22—Charlotte there.
Nov. 29—Open (road game).

WINS TOURNEY.

BILOXI, Miss., March 11.—(AP) Bert McDowell, of Louisiana State University, defeated Billy Bob Coffey, of Fort Worth, 3 and 2, today in the championship match of the mid-winter amateur golf tournament at the Biloxi Country Club.

Mangrum Wins $3,000 Open; Barnes' 221 Leads Amateurs

Sharp Shootin'

by AL SHARP

GLEN ARVEN COUNTRY CLUB, THOMASVILLE, Ga., March 11.—Every time you go to an open golf tuornament you'll run into an energetic fellow who never stays in the same place.

You soon find out he isn't a professional golfer, because he couldn't be around the clubhouse so much and play.

His light black hair is streaked with gray. Maybe he worries too much about getting everything set.

That doesn't keep those Irish eyes from smiling, though. All you have to do is mention golf or baseball and you're up to your ears in conversation.

Sure it's Fred Corcoran we're telling you about—the Professional Golfers' Association tournament manager.

Any time a writer, a golfer or a fan wants to know about this or that, Fred is right on the job. He knows the history of every pro, new and old.

He knows where they're going and where they've been. In fact, he arranges the tourney schedule.

He travels with the players and takes care of tournament details. But he doesn't play golf much.

"Sure, I like to play," he will tell you, "but after seeing these fellows hit the ball I don't feel like it. Too much perfection. That's the answer.

"I score in the low 80's and occasionally in the 70's, but that doesn't make much difference in this league."

Fred started as a caddy; he was a caddy master at 13. Later he went with the United States Golf Association. He introduced the hole-by-hole accounts delivered to the press rooms at the major tournaments. That was in 1929 at Pebble Beach.

Four years ago Corcoran went with the P. G. A. His goal is $200,000 in prize money for next year.

"That shouldn't be hard," Fred added. "Golf and other sports are going to have a great year, I believe. The war in Europe is helping all sports. Americans want to get away from that. Sports are an outlet. We played before more fans than ever this year on the circuit—over half a million."

Sounds like a fine idea, doesn't it. Show your contempt for war and all that goes with it by going to golf tournaments.

Why the players won't have a chance on the crowded courses.

We saw our first hole-in-one today.

A fellow came to the ninth tee. From where we were standing directly back of the cup we couldn't see who he was.

We watched him swing. The ball was right on line all the way. It hit about 25 feet in front of the stick. Just before it got to the cup, the ball looked as if it had quit rolling.

We felt then as you do when you miss a 10-ton truck while doing about 70 miles per hour.

The ball trickled slowly into the cup. The old ticker turned over once and settled down again.

It was a thrill all right.

Ask Ted Luther, of Pittsburg. It was the popular veteran's first ace.

TIME OUT!

By CHET SMITH

"Masquerade, my eye, our team's playin' the Yankees an exhibition game tomorrow an' I'm pitchin'!"

Cobb's Quickness Key To Greatness---Hasty

Old Bob Says Les Burge Looks Like Gehrig When He Broke in Lineup.

By IRVIN McBRAYER.

Baseball reminiscences of yesteryear:

Ty Cobb's name was on Connie Mack's chart of American league players and their respective batting weaknesses, but the Georgia Peach's name didn't have the word weakness listed beside it—no, just this—"best pitch to Ty is a low one on the inside." Bob Hasty, an Atlantan, who pitched for Mack's Athletics back in the prime days of Cobb, Babe Ruth, Tris Speaker and Walter Johnson, supplies the information.

"We tried the low, inside pitch to Cobb as an experiment," says Bob. "Our outfield shifted to the right. It was our mistake, for Cobb lined it over third base. 'Try it again,' said Connie. We did and Cobb hit it in the same spot."

ACTED QUICKLY.

Calculated thinking on the split second was Cobb's key to greatness, thinks Hasty. "He acted so quickly in every situation requiring thought that it looked like impulsiveness," says Bob. "But it wasn't. Impulse sometimes leads to bad mistakes. Cobb didn't make them."

Babe Ruth fanned the air twice in one game batting against Hasty, but the Babe wasn't through. He came up later and hit the hardest ball ever hit off Bob in the majors. The horsehide landed against the carved woodwork high above the right-field seats in the Polo Grounds and caromed 75 yards into center field.

"Ruth's hitting ability was due to his marvelous eyesight, coupled with a perfectly co-ordinated timing," states Hasty, "He had the best eyesight I ever saw. One day he was sending almost every pitch out of the park in batting practice. One fellow made a remark about it to Babe. 'Gosh, it's great,' said Ruth. 'They look like pumpkins.'"

BURGE LIKE GEHRIG.

Lester Burge, Cracker first-sacker, reminds Bob of Lou Gehrig when he first broke in with the Yankees years ago. He thinks Lester has all the making of a great first baseman. Burge's ability to smack the ball for plenty of distance with little effort is a good sign of potential batting prowess, according to the former Athletic.

The late Ray Francis, former Cracker southpaw had a charitable heart that very few knew about.

"I roomed with Ray for two seasons at Birmingham," mused Hasty, "and he was the most singular character I ever knew. Many times Francis would get in his car and drive to the poorer section of town. He would find a bunch of boys playing on the street and ask them questions concerning their home conditions, family, etc. After finding the most deserving families, Ray would drive back to town, fill his car with groceries and other household essentials. Then he would drive back and distribute them."

KIWANIS CARDS SPORTS PROGRAM

A big St. Patrick's Day sports program has been arranged for the Kiwanis Club meeting today at the Rainbow Roof of the Ansley hotel.

Included on the program will be ice-skating acts from the floor show of the Rainbow roof and a table-tennis exhibition between Bitsy Grant and Ed Woody, city champion, vs. Ray Griffin and Peter Thompson.

President Faber A. Bollinger will preside over the meeting, which starts at 12:30 o'clock.

City Basketball

Three championship basketball games will be played at the Y. M. C. A. Tuesday night starting at 7 o'clock. Champions of the Atlanta, Civic and City leagues will be chosen. The season was divided into two parts and a winner chosen for each half. The winners of the two halves will now meet for the titles.

THE SCHEDULE.

7:00—Sears-Roebuck vs. Police Dept.—City league.

8:00—Y. M. S. A. vs. Fidelity & Casualty Company—Atlanta league.

9:00—Fire Chiefs vs. Four Square—Civic league.

WARD ARRIVES.

ST. AUGUSTINE, Fla., March 11.—(AP)—Marvin "Bud" Ward, national amateur golf champion, has arrived here to participate in the national amateur-professional tournament on the St. Augustine links March 13 to 17.

Golf Scores

GLEN ARVEN COUNTRY CLUB, THOMASVILLE, Ga., March 11.—Scores in the Thomasville Open golf tournament, with prizes in parenthesis follow:

Lloyd Mangrum ($700)	68-68-67—203
Bryon Nelson ($450)	68-68-69—205
E. J. Harrison ($350)	71-71-71—213
Paul Runyan ($250)	70-71-73—214
Craig Wood ($250)	71-72-71—214
Stan Horne ($170)	72-72-70—215
Felix Serafin ($170)	72-75-68—215
Sam Snead ($130)	76-70-70—216
Jimmy McHale ($130)	72-75-69—216
Herman Keiser ($95)	69-74-76—219
Johnny Revolta ($95)	75-76-68—219
Rod Munday ($80)	74-73-73—220
John Bulla ($70)	75-75-71—221
Horton Smith ($20)	75-74-73—222
Ben Hogan ($20)	75-75-72—222
Gene Sarazen ($20)	73-74-75—222
John Budd ($15)	78-73-72—223
xTommy Barnes	72-76-73—221
Vincent Eldred	72-76-77—225
Ted Luther	72-78-77—227
Leland Crews	75-76-82—233
Jimmy Thomson	76-75-78—229
Chandler Harper	78-74-76—228
H. S. Cooley	73-79-76—228
Gene Cook	78-74-79—231
Charles Gray	76-76-74—226
Bruce Coltart	77-76-75—228
xJohn Oliver	80-73-80—233
Frank Moore	76-75-78—229
xGene Gaillard	75-79-75—229
Jack Harvey	77-78-80—235
C. E. Hay Jr.	73-85-73—231
xJimmy Ferrier	83-76-74—233
Tony Longo	85-74-72—231
xLes Kennedy	81-79-75—235
xDan Sage	84-81-86—251

x—Amateur.

Cagle's 88 Paces A.W.G.A. Tourney

Louise Cagle carded an 88 Monday morning to lead the Class A players in the first round of the A. W. G. A. golf tourney being played over the East Lake course. Eighteen holes will be played today and the final 18 Wednesday.

Mrs. M. K. Bailey turned in a score of 108 to capture Class B first-round honors, and Mrs. J. B. Berry was high in Class C with 121.

Mrs. W. D. Tumlin was first in the blind bogey as the result of a draw. Mrs. W. S. Eakin took second place and Mrs. Chatfield was third. The winning score was 85.

Gainesville Plans Athletic Institute

GAINESVILLE, Ga., March 11. Under auspices of the park board and recreation section of the WPA, the all-day athletic training institute, one of six to be held in Georgia, takes place Thursday in three sessions, 10 a. m., 2 and 7:30 p. m. C. O. Brown, of Chicago, executive vice president of the Athletic Institute, a sports foundation, will be in charge. The two first meetings take place at New Holland gym, the latter at study hall of the high school.

Dolf Camilli Again Refuses $15,000 Pay

CLEARWATER, Fla., March 11. (UP)—Dolph Camilli continued his holdout siege today, refusing to accept a $15,000 Brooklyn Dodger contract until General Manager Larry MacPhail agreed to pay traveling expenses for Mrs. Camilli and four children from Laytonville, Cal., to New York.

Another holdout came to terms, however, Dixie Walker signing for an undisclosed amount.

P. C. Star Signed By Detroit Lions

CLINTON, S. C., March 11.—(AP) June Moore, co-captain of the 1939 Presbyterian College football team, who was presented the Jacobs trophy as the best blocking back in South Carolina, has signed to play professional football with the Detroit Lions. Moore was a fullback for Presbyterian.

Candler Park Sets Ladies' Meet Today

The Candler Park Women's Golf Club will hold a one-day tournament Wednesday, starting at 10 o'clock. Prizes are offered for sealed nine. Mrs. J. C. Mullins is in charge.

LOUIS TRAINS.

—NEW YORK, March 11.—(UP) Heavyweight Champion Joe Louis opened training at his New Greenwood Lake, N. J., camp yesterday for his title defense against Johnny Paychek, of Des Moines, March 29, in Madison Square Garden. Part of the proceeds will go to the Finnish relief fund.

LLOYD SHOOTS 5-UNDER-PAR 67 TO TAKE MEET

Seals Victory With Eagle 3; Nelson Second With 205 Total.

By AL SHARP,
Staff Writer.

GLEN ARVEN COUNTRY CLUB, THOMASVILLE, Ga., March 11.—Lloyd Mangrum, 25-year-old assistant to Dick Metz at Oak Park, Ill., shot a 5-under-par 67 on the final round of the Thomasville open golf tournament here this afternoon to beat Byron Nelson, national open champion from Toledo, by 2 strokes.

Tommy Barnes, of Atlanta, won the amateur division prize with a total of 221, second was Gene Gaillard, of Atlanta, with 229. Barnes, who scored 72-76-73, had an eight on the par five seventh hole this morning to ruin his chances to beat more of the pros. Gaillard had 79-75-75.

TIED FOR THIRD.

Tied for third with Johnny Oliver, of Valdosta, was Big Jim Ferrier, Australian open and amateur champion, who was making his tournament debut in America. Ferrier had 83-76-74 for 233.

Mangrum's total of 203 was 8 strokes better than the 211 Henry Picard, of Hershey, Pa., registered last year in the first 54-hole tournament of the series.

Playing 20 minutes ahead of Nelson, the younger brother of Ray Mangrum sealed his victory with a brilliant eagle 3 on the last hole.

Mangrum had made only one par on the last nine, but he was 1 under when he came to the 18th hole, a 485-yard dogleg to the right.

SHORTENS HOLE.

Mangrum, who had an idea he would need everything he could get to beat Nelson, shortened the hole as most of the pros do by driving over the edge of the trees. That left him a long shot up the hill to the green.

Dutch Harrison, who was just a little back of Mangrum, used a 4 wood. The long-hitting Mangrum decided on a 2 iron. It was a beauty which rode the stick all the way. The ball stopped 20 feet short of the pin.

Mangrum sank the putt without ado. He made it look simple.

That didn't leave Nelson much to shoot at. Usually the player on the course knows what he has to do to win and he can make a grand attempt to do something about it. There wasn't much Nelson could do without mirrors or miracles, though.

HIS FIRST WIN.

So Mangrum won his first tournament of any size. He has won several meets such as the Pennsylvania and southern California opens, but this was his first on the winter circuit which he has traveled for three years.

Mangrum, the man with a mustache, weighs only 145 pounds. He is 5 feet 11 inches tall. He plays all his shots with his feet close to each other and on the shorter ones they are together.

He gets up plenty of speed with his club head. He would have to on an iron shot like the one on the 18th hole, where he literally lashed the ball on to the green.

Mangrum's score was only five shots from the all-time 54-hole tournament record of 198, held by Nelson and scored last year in the Phoenix Open.

HARRISON NEXT.

Eight strokes behind Nelson was E. J. (Dutch) Harrison, of Little Rock, Ark., who had three 71's for a total of 213. Paul Runyan, of White Plains, N. Y., and Craig Wood, of Wingedfoot, N. Y., were tied for the next place, with 214's.

At 215, Felix Serafin, of Scranton, Pa., who shot a 68 on the final round, and Stanley Horne, of Montreal, tied. Sam Snead, of Shawnee-On-Delaware, Pa., and Jimmy McHale, Saranac Inn, N. Y., were deadlocked at 216.

Johnny Revolta, Evanston, Ill., and Herman Keiser, of Akron, Ohio, made the prize list with 219's.

HOLE-IN-ONE.

Pro Ted Luther, of Pittsburg, scored a hole-in-one during the morning round on the ninth hole. The ace gave him par 36. But Luther could do no better than 42 on the back side for a 78.

John Budd, of Tallahassee, Fla., paced the southeastern pros with 78-73-72—223, which brought him $15.

Prize money and merchandise were presented the pros and amateurs by Dr. C. K. Wall, president of the Glen Arven Club; Fred Corcoran, P. G. A. tournament manager, and this correspondent. Dr. Wall received a surprise award—a small cup with the engraving, "out of sight."

"If you just stay around a club long enough, you're bound to win a cup sometimes," smiled Dr. Wall.

DiMaggio Reaches Yanks' Training Site

ST. PETERSBURG, Fla., March 11.—(UP)—Joe DiMaggio arrived at the New York Yankee training camp today after his cross-country automobile trip. First he decided to skip today's workout and get some rest, but when he saw the other Yanks out in the sun, it only took him about 10 minutes to change his mind, don a uniform and join them. He appeared in fair shape, weighing 194 pounds.

At the CITY HALL

Bids on approximately $35,000 worth of city supplies for the sanitary, fire, comptroller, parks, prisons and garage departments and Grady hospital were opened yesterday by the purchasing committee of city council.

Driver W. P. Elliott, of fire station No. 6, is scheduled to face the Atlanta board of firemasters at a special session beginning at 7:30 o'clock tonight, on charges of reporting to work while under the influence of intoxicants. Elliott was suspended March 2 by order of Fire Chief Styron. Councilman John T. Marler, fire board chairman, announced the special meeting.

B. Graham West, city comptroller, who last week was forced to remain at home because of an attack of influenza, was back on the job yesterday.

The Atlanta board of education will meet at 3 o'clock this afternoon, with only routine business scheduled for consideration, it was announced yesterday by Ed S. Cook, president.

A. W. McClain, record clerk in City Clerk Richardson's office, yesterday was getting the backwash of a city ordinance which didn't stick. He was copying 80 resolutions refunding city business licenses totaling $3,500, which had been levied against operators at the state farmer's market. The city attempted to collect the fees by ordinance, but the supreme court held the effort was illegal.

Ed S. Cook, president of the Atlanta board of education, yesterday filled vacancies which have occurred recently on the board committees. D. F. McClatchey Jr. was named finance chairman, succeeding the late Rev. H. Jack Penn, and D. M. Therrell was made chairman of the committee on rules, succeeding Ernest Brewer, resigned. Mrs. D. R. Longino was made vice chairman of the finance group, and Therrell became a member of the buildings and grounds committee.

Mayor Hartsfield, who has been ill from a throat infection and a series of colds for the past several weeks, yesterday visited the executive office, but was laboring under a handicap. Doctors ordered him "not to talk much."

At the STATE CAPITOL

Fred Lee, Cleveland, newly elected school superintendent of White county, yesterday called on Dr. M. D. Collins, state school superintendent, for the first time since his election.

George B. Hamilton, state treasurer and chairman of the Georgia Housing Authority, was in Newnan yesterday for a district meeting on rural housing. He will go to Cartersville today for a similar meeting.

Senator J. W. Twiggs, Blairsville, was a visitor at the capitol yesterday.

S. J. Powell, Leesburg, county school superintendent, dropped in at the executive offices yesterday while on a business trip to the capitol.

Columbus Roberts, commissioner of agriculture and candidate for Governor, last night addressed the Georgia Future Farmers' Club at the University of Georgia. He will inspect a packing plant at Summit today and speak to the Kiwanis Club at Metter tonight. Tomorrow and Thursday he will be in Macon for a meeting of the board of trustees of Mercer University and the Georgia Education Association. Friday he will be in Elberton for the state policemen's convention.

Legislators seen in the capitol yesterday included Representative Royal McGraw, Manchester, and Representative Frank Hatchett, Greenville.

Mrs. Onetha Rhodes, secretary to Frank Neely, was among the callers at the executive offices yesterday.

R. K. White, district supervisor of the vocational rehabilitation division of the State Department of Education, who was admitted to Georgia Baptist hospital Sunday for an operation, was reported resting comfortably last night.

Motorists caught without 1940 license tags will be subject to arrest after Friday, Ed Williams, director of the motor vehicle division, indicated yesterday. He estimated approximately 25,000 owners had not yet obtained new plates. Approximately 400,000 sets have been issued, he said. Police previously had been requested not to make arrests until after March 15.

'Slip' Madigan Loses His Job At St. Mary's

No Reason Given for Action, But Coach Has Been Ill.

SAN FRANCISCO, March 11.—(AP)—The contract of Edward P. (Slip) Madigan, football coach at St. Mary's College for over 18 years, will not be renewed next year, and for the coming fall season, he will be replaced, it was announced tonight.

Announcement of the decision was made by J. Philip Murphy, chairman of the St. Mary's board of athletic control, following a board meeting.

No reason for the action was given, but Madigan has been in ill health for several months with a stomach ailment, and an operation has been under consideration.

Murphy said that Assistant Coach Norman P. "Red" Strader, would handle the Gaels' spring practice instead of Madigan, whose contract expires March 31, 1941.

State Cagers Get Awards for Play

ATHENS, Ga., March 11.—(AP) Most valuable player awards in the 15th annual state high school basketball tournament were made to Owen Sanders, of Bowersville in Class D; Willard Jackson, of Lyerly, in Class C, and Robin Wood, of Donalsonville, in Class B.

The following all-star teams were named: "C" division, Burton (Barney) and Rousey (Tignall), forwards; Bishop (Lyerly), center; Jackson (Lyerly) and McRainey (Rine), guards. Class "B" division, Drake (Donalsonville) and Boswell (Perry), forwards; Cowen (Clarkston), center; Wood (Donalsonville) and Rainey (Clarkston), guards.

AROUND ATLANTA

WITH THE CONSTITUTION STAFF

Misses Beverly Zerbts and Miriam Harland will give a wiener roast for members of the Washington Seminary varsity and substitute basketball teams at 6 o'clock tonight at Miss Zerbts' home, 1146 Oakdale road. The varsity team is composed of Misses Cato Whelchel, Ouida Hudson, Miriam Harland, Valerie Blacknall, Ione Mercer and Betty Whight.

Commissioner Scott Candler, of DeKalb county, left yesterday morning for a vacation trip through Florida. He will return Saturday.

Board of directors, Atlanta chapter, National Association of Cost Accountants, will meet at 12:30 o'clock tomorrow afternoon in Davison-Paxon's council room.

Miss Helen Oppenlander, of Atlanta, regional Girl Scout director, and Miss Helen Gillard and Miss Katherine Park, also of Atlanta, national field advisors, will attend a field institute meeting Friday at Gastonia, N. C.

Jobs were found for 190 persons in Fulton and DeKalb counties last week by the Georgia State Employment Service, it was announced yesterday by Alfred F. Scogin, director. This brought the total for the month up to 201 replacements and the total for the year up to 1,700.

Election of R. M. Berry as senior counselor of Atlanta Council No. 18, United Commercial Travelers of America, was announced yesterday. Other officers are: Allen Moss, junior counselor; W. A. Webb, secretary-treasurer; A. R. Kivett, conductor; I. S. Crisler, page, and Frazier Moore, sentinel. James L. Moore and B. H. Glowski were named on the executive committee and Moore also was named representative to the Georgia-Florida council.

Atlanta Optimist Club will meet at 12:15 o'clock this afternoon in the Sidney Lanier room of Davison-Paxon's to review plans for the organization's minstrel show.

Mary Miller will discuss woven and printed textiles of the 18th century at 11 o'clock this morning in the High Museum of Art.

American Welding Society, Georgia chapter, will meet at 7:30 o'clock tonight in the Piedmont hotel for an illustrated lecture by G. O. Hoglund.

Civitan Club of Atlanta will meet at 12:30 o'clock this afternoon in the Athletic Club to hear Zode Smith, manager of the city waterworks.

Bible Club of the Y. M. C. A. will meet at 6:45 o'clock tonight in the conference room to hear the second lecture in a series being given by the Rev. T. A. Corbett, pastor of the Longley Avenue Christian church.

Kiwanis Club will meet at 12:30 o'clock this afternoon on the Ansley hotel roof where entertainment will feature an ice skating exhibit and table tennis matches by Bitsy Grant, Ed Woody, Ray Griffin and Peter Thompson.

Exchange Club will meet at 12:15 o'clock this afternoon in the Ansley hotel to hear S. D. Truitt, Fulton county agricultural agent, and Edbert Christopher, Alpharetta farmer.

Avondale Young Women's Association will meet at 7:30 o'clock tonight at the home of Miss Velma Burns, 785 East College avenue, Decatur.

Northside Library Association will present Mrs. Ruth Hinman Carter in the second of a series of informal lectures at 11 o'clock Friday morning in the auditorium at 2395 Peachtree road, it was announced yesterday by Mrs. Edgar Watkins, president of the association.

Atlanta bank clearings yesterday totaled $10,200,000 as compared to $10,300,000 for the corresponding day last year.

Grove Park Civic League will meet at 7:30 o'clock tonight at the Lena H. Cox school. George T. Johnson will preside.

At the COURTHOUSE

James Ammons, 55-year-old Negro, yesterday was sentenced to serve four months on the public works by Judge John McClelland in Fulton criminal court, after being found guilty of lottery operations.

Ben Muckle, 28-year-old convicted Negro lottery operator, whose recent pardon was revoked by Governor Rivers Saturday, yesterday was ordered to pay a $50 fine or serve six months on the public works. Muckle pleaded guilty to charges of gaming.

Arrested twice within a month for possessing a large quantity of untaxed liquor, John B. Harrison, 38, was sentenced to serve 24 months on the public works by Judge John McClelland yesterday. On the first occasion Harrison was caught with 114 gallons, and the second time with 40 gallons. He pleaded guilty to both charges.

The second trial of T. W. Fowler, former county tax investigator, on charges of bribery, is scheduled in Fulton superior court this morning. The first hearing resulted in a mistrial. Fowler is charged with offering bribes to three East Point councilmen to influence their vote on an application to locate a distillery in East Point.

Tom Ewing member of the solicitor general's staff, was back on the job yesterday after a battle with a couple of defective teeth.

The principal cotton producing states, in order of their output, are Texas, Mississippi, Arkansas and Alabama.

INSURANCE EXECUTIVE DIES IN PHILADELPHIA

PHILADELPHIA, March 11.—(AP)—Edmund Hobart Porter, secretary and treasurer of the Insurance Company of North America, died of a heart attack today at his Rittenhouse Square home. He was 49.

Porter was the son of the late Dr. William C. Porter, noted surgeon and medical author, and the former Susan M. Hobart, member of an old New England family.

Price Reduced!

WAS $1.50 NOW ONLY $1.25 PINT

100 Proof

Bottled in Bond

GREEN RIVER

KENTUCKY STRAIGHT BOURBON WHISKEY

OLDETYME DISTILLERS, INC., N. Y. C.

SALESMAN AL MESCON GETS AROUND... HE'S COMPARED TOBACCOS—HE KNOWS THE ONE FOR SLICK, FAST ROLLING!

Rollin' along with P. A.—"Yes, *sir!*" says Al Mescon (*right*). "Prince Albert's got rich, mellow body and swell taste and aroma." "And it's got that no-bite treatment for extra mildness," says "Tim" Garris (*center*). "Coolest 'makin's' smokes I know—and they stay lit!" (Try P. A. in *pipes*, too!)

PRINCE ALBERT THE NATIONAL JOY SMOKE

70 fine roll-your-own cigarettes in every handy tin of Prince Albert

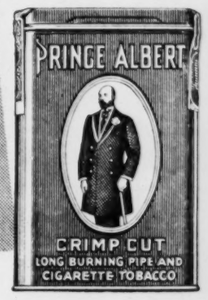

In Recent Laboratory "Smoking Bowl" Tests, Prince Albert Burned

86 DEGREES COOLER than the average of the 30 other of the largest-selling brands tested... coolest of *all!*

Copyright, 1940, R. J. Reynolds Tobacco Company, Winston-Salem, N. C.

REBECCA

Mrs. de Winter Asks Frank Crawley About the Cottage on the Beach

By DAPHNE Du MAURIER.

SYNOPSIS.

In the south of France, where I was traveling as companion to Mrs. Van Hopper, I met Max de Winter. My own pale shyness was in contrast to his bitter, brooding silence; Mrs. Van Hopper told me he was the owner of a famous estate, Manderley, which he had not occupied since the accidental death of his wife, Rebecca. Mrs. Van Hopper took ill and was confined to her bed, and I found myself spending many hours with Max; before long I was deeply in love. When Mrs. Van Hopper suddenly decided to leave, Max asked me to marry him, and took me to Manderley as his bride. NOW GO ON WITH THE STORY:

INSTALLMENT II.

"Mrs. de Winter?" I repeated. "I'm afraid you've made a mistake. Mrs. de Winter has been dead for more than a year."

It was not until I had replaced the receiver that I became aware of my irretrievable blunder. The color flew to my cheeks with shame of the utter idiocy of what I had done. I heard a slight sound behind me, and wheeled about. It was Mrs. Danvers, standing silently behind the chair, her eyes expressionless.

"I—I'm sorry, Mrs. Danvers," I stammered. "I didn't realize the call was for me."

"That is the house telephone, Madame," she said coldly. "It was probably the head gardener wishing instructions."

* * *

Maxim's sister, Beatrice, and her husband, Giles Lacy, were not long in inviting themselves (through Maxim) to lunch. They were anxious, of course, to see what manner of girl Maxim had married, and I suppose I somewhat dreaded this first contact with them. They were more of Manderley than I. And they had known Rebecca.

When they came, Maxim was at the farm, and I met them in the library, alone. Major Lacy's round, blank face clearly showed his surprise, but Beatrice simply scrutinized. They had both obviously expected someone quite different. They asked me how I liked Manderley, and Beatrice, how I was getting along with Mrs. Danvers. I stammered an answer, which Beatrice understood. "There's no need to be frightened of her," she said. "But I shouldn't have any more to do with her than you can help. She's bound to be insanely jealous at first and she must resent you bitterly."

"But why should she?" I replied, quite astonished.

"Don't you know? I should have thought Maxim would have told you. She simply adored Rebecca!"

During lunch, much of the conversation seemed to deal with the things I did not do, such as golf, and hunting, and riding, until Giles, in a thoughtless moment, said: "You don't—uh—you don't sail, do you?" and when I replied, no, I did not, came back with a loud "Thank God for that!" Everyone immediately became silent with consternation, and Maxim stared grimly ahead. I knew that Rebecca was uppermost in their thoughts.

* * *

When they had left, Maxim suggested that we go for a walk, to which I happily agreed. Rebecca's dog, Jasper, tagged after Maxim as we walked toward the sea, and as we came to a fork in the paths leading down to the beach the dog unhesitatingly took the one to the right. Maxim suddenly called: "Jasper! Not that way! Come here!" The dog scampered down the steps to the sea, but not heeding Maxim's command.

"Where does that lead to?" I asked him.

"To a small cove where we used to keep a boat," he replied, almost curtly. He seemed irritated when I suggested that we go down. "It's quite dull and uninteresting—" he said, "just like any other stretch of sand." He must have sensed my disappointment, for he changed his mind, and led me down. We had no sooner reached the beach than Jasper ran off to a bend in the shore, and behind a rock jetty, barking furiously. I vaguely heard Maxim shouting after me as I ran after the dog. I clambered over the rocks, and saw it all — the little cove, the cottage, the mooring buoy offshore. There was a piece of string to tether Jasper in the cottage, which I found to be completely furnished, but dusty and chill and blue-sotted with the damp. It was from here that Rebecca had sailed.

Maxim was furious when I told him I had gone into the cottage on the cove, and when I pleaded with him not to be angry, he burst out: "We ought to have stayed away. We should never have come back to Manderley! What a fool I was!"

"I've made you unhappy," I said. "Somehow, I've hurt you. I can't bear to see you like this. I love you so much."

He took me into his arms, and searched my face. "Do you?" Do you?" he said tensely "Then forgive me. . ."

He kissed me, and said that we ought to forget all that had happened. But I went to Frank Crawley, for there was something I had to know. We had spoken but a few words, but I saw only in Frank the same shyness that could understand my own, and I went to him. We talked a bit, and I helped him lick the stamps for his mailing, and then began.

"I was down on the beach the other day—by the little cove with the breakwater."

"Oh?"

"I'm afraid that cottage place there is going to wrack and ruin. Why isn't something done about it?"

He answered slowly, after a pause. "I think if Maxim wanted anything done about it, he'd tell me."

"What was the cottage used for? I thought from the outside it was just a boat house."

"It was originally, but Mrs. de Winter used it herself."

"Did she use it a great deal?"

"Yes, she did. The boat used to be moored there."

"What boat?"

"Hers."

He obviously hoped that I would not go on, but I did. "What happened to it?" I asked. "Was that the boat she was sailing when she was drowned?"

"Yes, it capsized and sank. She was washed overboard."

"What made it capsize?"

"It can be very squally in the bay. Nobody saw the accident. It was at night. Nobody ever knew she'd gone out."

"Wasn't she afraid to go out alone?"

"She wasn't afraid of anything."

I looked at him. "Where did they find her?" I asked.

He forced himself away, and went to the window. "They found her near Edge ombe — about two months afterward. Maxim went up to identify her. It was horrible for him."

I could no longer bear to withhold what I was feeling, what I really wanted to tell him. "Please don't think me too horribly curious," I said. "It's only that — that sometimes I feel myself at such a disadvantage. . . . All the time—whenever I meet anyone—Maxim's sister — even the servants—they're all thinking the same thing, all comparing me with —with—her."

"You mustn't think that!" he said quickly, his voice full of warmth and friendliness. "For my part, I can't tell you how delighted I am that you married Maxim. It's going to make all the difference to his life . . . . and, personally, it's very refreshing to find someone like yourself who is not entirely—not entirely in tune — shall we say, with Manderley."

"Thank you, Frank," I said. "But may I ask just one more question?" He stared full at me. "What was Rebecca really like?" He looked ahead reflectively, and spoke slowly:

"I suppose she was the most beautiful creature I ever saw in my life."

* * *

One morning Maxim phoned to say that he would be staying in London until evening, which one of the servants reported to me. I left the morning room for a stroll toward the sea, and as I stepped outside chanced to see an unfamiliar, flashy-looking roadster, parked at a bend in the driveway. I walked on a bit, wondering, when my eyes were drawn to the west wing of the house. I could clearly see the figure of a strange man and Mrs. Danvers standing beside an open window. I went back into the house.

Coming into the hallway, I could distinctly hear a man's voice, and Mrs. Danvers'. They were talking softly, and apparently not expecting to see me, for Mrs. Danvers drew up when I appeared. The man was young, with rather obvious good looks, and impudently self-assured. He had a certain charm, of which he seemed well aware.

"This is Mr. Favell, Madam," Mrs. Danvers said. I sensed that she would have preferred we did not meet. There was an awkward silence.

"Won't you stay to tea?" I asked.

He smiled broadly, to Mrs. Danvers. "Now isn't that a charming invitation?" he grinned. "I've been asked to tea. Danny, I've a good mind to accept." There was a warning look in Mrs. Danvers' face, which he caught. "Well, perhaps you're right, Danny — we mustn't lead the bride astray," he said, holding out his hand to me. "Good-bye. It's been fun meeting you. By the way, it would very decent of you not to mention this little visit to your revered husband. He doesn't exactly approve of me." I nodded. He began to leave, then turned to face me.

"Oh—I knew there was something wrong with that introduction," he said. "Danny didn't tell you, did she? I'm Rebecca's favorite cousin. If you want to invite me down here any time, drop me a line. You'll find me in Rebecca's address book." Then he was gone, and I turned around. Mrs. Danvers had disappeared.

I suddenly resolved to see the room in the west wing. With Jasper at my heels, then running ahead, I walked down the corridor, to the door. I opened it, and finding the room dark, drew the blind. To my amazement, I saw that the room was completely furnished, gleaming with freshness—awaiting Rebecca to the last detail, to the fresh flowers in the center vase, to a nightgown of the sheerest silk lying across the made-up bed. I saw the initial: "R"—everywhere.

"Do you want anything, Madam?"

Continued Tomorrow.

(Copyright, 1939.)

Modern design, portable, VISIBLE DIALS, patented automatic clear signal and all operating conveniences. We take your old adding machine or typewriter in trade. You pay the difference in easy monthly installments.

DURRETT TYPEWRITER EXCHANGE

65 Pryor St., S. W. On the Viaduct. MA. 2997.

R.C.ALLEN ADDING MACHINES

AUNT HET

By ROBERT QUILLEN.

"I reckon in-laws are no worse than anybody else. Other folks just seem smarter and nicer because you don't know so much about 'em."

DIAMOND LOANS
JEFFERSON LOAN SOCIETY
WA. 4786 8 AUBURN AVE.

JASPER

By Frank Owen

"He's afraid of the dark so he puts on those dark glasses and gets a thrill scaring himself!"

JUST NUTS

Solution to Yesterday's Puzzle.

R	A	M		G	O	B	B	L	E		R	O	C	K
O	R	E		A	Z	A	L	E	A		A	G	U	E
S	O	W	-	R		T	A	N	S		M	E	R	L
E	M	E	N	D	S		S	T	E	E	P	E	S	T
S	A	D	I	E	N	S		O	L	D				
			S	N	O	O	D		S	I	M	P	L	E
A	L	A		S	O	L	E	S		T	U	L	I	P
L	I	L	Y		P	I	N	E	S		G	A	V	E
E	S	T	O	P		O	I	T	T	O		N	E	E
S	T	O	N	E	S		M	A	O	R	I			
				R	E	S		L	A	C	T	A	T	E
H	Y	A	C	I	N	T	H		T	H	E	R	O	N
A	U	R	A		S	E	A	T		I	R	A	T	E
F	L	E	D		E	R	R	A	N	D		B	A	M
T	E	A	S		S	E	P	O	Y	S		S	L	Y

THE GUMPS

Think Fast, Bim

LITTLE ORPHAN ANNIE

The Good Companion

MOON MULLINS

False Alarm

DICK TRACY

Cafe Rumba

JANE ARDEN—By Monte Barrett and Russell Ross

Reg. U. S. Pat. Off.

The Girl in White

TODAY'S CROSS-WORD PUZZLE

ACROSS.

1 Small channel.
6 Head.
10 Hobgoblins.
14 All that.
16 Hymn.
17 Emanation.
18 Less damp.
19 Rent.
20 Leech.
22 Operation.
24 Electrolytic radicals.
25 Obstacle.
26 Bone.
27 Lynx.
30 Verbal.
32 Period.
33 Threadlike.
35 Mongol ecclesiastics.
37 Formicide.
39 Gives up.
41 Brickmaking tool.
42 Recoils.
44 Mercenary.
46 Stupefy.
47 Purloins.
49 Forfeiters.
51 Exclamation.
52 Corner.
53 Grant.
54 Eddy.
56 Metric measures.
60 Girasol.
61 Mental images.
63 Narrow fillet.
64 Ardor.
65 Of medals.
67 Lyrics.
68 Impelling force.
69 Chosen.

DOWN.

1 Pledget.
2 Dull sound.
3 Undertone.
4 Type type.
5 While.
6 Elves.
7 Greedy.
8 Pipe fitting.
9 Wanderi-
10 Whole.
11 Satellite.
13 Weaver's tools.
15 Of teeth.
21 Lounge.
23 Cot.
25 Bewitching.
27 Horn of an anvil.
28 Having bird-like feet.
29 Mass.
30 Dips out.
31 Recreate.
34 Steep bank.
36 Adjusts.
38 Ninepins.
40 Saltworks.
43 Blast.
45 Gallery.
48 Troubling.
50 Of a state.
51 Quarter-round.
53 Icy.
55 Rant.
56 Lethargy
57 Value.
58 Heroic.
59 Heterodoxy.
62 Duet.
66 Pronoun.

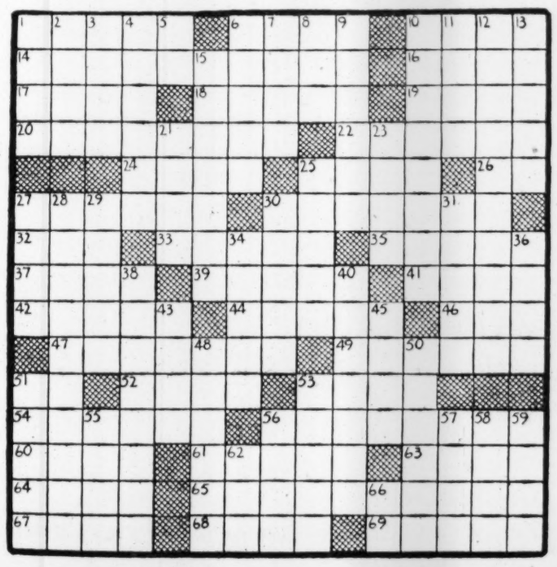

SMITTY

A Reception Committee

SUPERMAN—By Perry Siegel and Joe Shuster

Seconds Count!

BO

By Frank Beck

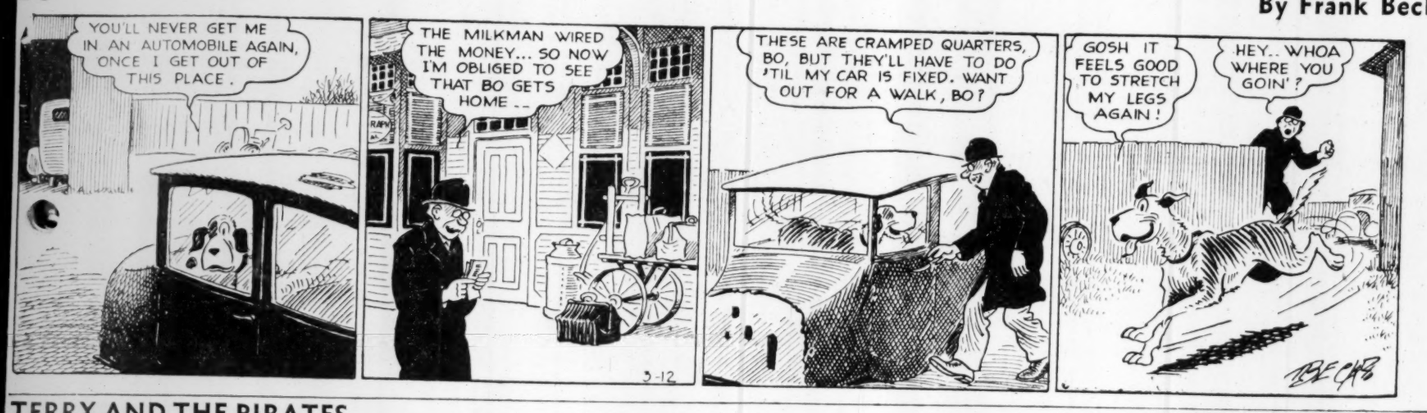

TERRY AND THE PIRATES

No Tickee No Showee

ARY WORTH'S FAMILY

—By Dale Allen

SILIN JACK

Snared

TARZAN—No. 164

By EDGAR RICE BURROUGHS.

Found—And Lost

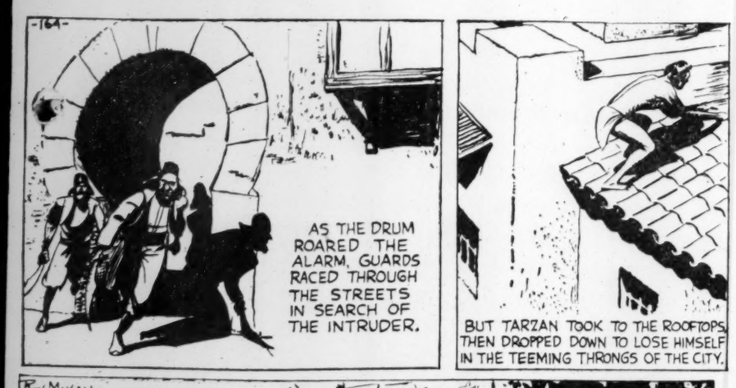

CONSTITUTION WANT ADS BRING RESULTS

-:- Today's Radio Programs -:-

Today's Hour-by-Hour Calendar

WGST, 890 Kc. WSB, 740 Kc. WAGA, 1450 Kc. WATL, 1370 Kc.

NOTE: Where no listing is given, last program in preceding listing is continued.

5:45 A. M.
WSB—Merry-Go-Round.

6 A. M.
WGST—Serenade; 6:10 ATLANTA CONSTITUTION NEWS; 6:15 Gatin's Band.
WSB—News; 6:10 Merry-Go-Round.
WATL—Mountaineers, 6:15 Johnny Pierce.

6:30 A. M.
WGST—Almanac; 6:45 Hal Burns' Varieties.
WSB—Happy Dan's Folks; 6:45 Follies.
WAGA—Yawn Patrol.
WATL—Sons of the Pioneers; 6:45 Good Morning Man.

7 A. M.
WGST—Musical Sundial.
WSB—News; 7:15 News.
WAGA—News; 7:10 Yawn Patrol.
WATL—News; 7:05 Good Morning Man.

7:30 A. M.
WGST—Sundial.
WSB—Studio; 7:45 Merry-Go-Round.
WAGA—Yawn Patrol.

8 A. M.
WGST—Sundial; 8:05 Interlude; 8:10 ATLANTA CONSTITUTION NEWS; 8:15 Good Morning.
WSB—News; 8:05 Penelope Penn; 8:20 Merry-Go-Round.
WAGA—Breakfast Club.
WATL—News; 8:05 Good Morning Man.

8:30 A. M.
WGST—Mountaineers; 8:45 Musical Pick-ups.
WSB—Merry-Go-Round; 8:45 Gospel Singer.
WAGA—Breakfast Club.

9 A. M.
WGST—Betty, Bob; 9:15 Myrt, Marge.
WSB—The Man I Married; 9:15 John's Other Wife.
WAGA—Josh Higgins; 9:15 Vagabonds.
WATL—News; 9:05 Count Basie's Music; 9:15 Women in the News.

9:30 A. M.
WGST—Hilltop House; 9:45 Woman of Courage.
WSB—Just Plain Bill; 9:45 Enid Day.
WAGA—Movieland Revue; 9:35 Originalities; 9:45 Novelettes.
WATL—Keep Fit to Music; 9:45 John Metcalf's Choir Loft.

10 A. M.
WGST—Mary Lee Taylor; 10:15 Life Begins.
WSB—News; 10:15 Road of Life.
WAGA—Homer Knowles; 10:15 Young Dr. Malone.
WATL—News; 10:05 Al Donohue's Music; 10:15 Swing Styles.

10:30 A. M.
WGST—Big Sister; 10:45 Aunt Jenny.
WSB—Against the Storm; 10:45 Guiding Light.
WAGA—Bible Class.
WATL—Church of Christ; 10:45 Buckeye Four.

11 A. M.
WGST—Kate Smith; 11:15 Judy and Jane.
WSM—Strings That Sing; 11:15 Denning Sisters.
WAGA—Bible Class; 11:15 George Griffin.
WATL—News; 11:05 Songs by Ella; 11:15 Music Quiz.

11:30 A. M.
WGST—Linda's Love; 11:45 Meet Miss Julia.
WSB—Farm and Home Hour.
WAGA—Dr. C. J. McCombe; 11:45 Follies.
WATL—Helen Wyant; 11:45 Carters of Elm Street.

12 NOON.
WGST—ATLANTA CONSTITUTION NEWS; 12:05, Chuck Wagon.
WSB—Farm and Home Hour; 12:15, Ellen Randolph.
WAGA—News; 12:15, Chase Twins.
WATL—News; 12:05, Merry-Go-Round.

12:30 P. M.
WGST—Chuck Wagon; 12:45, Snoopers.
WSB—News; 12:45, For Your Health's Sake.
WAGA—Maurice Spitalny's Music.
WATL—Merry-Go-Round.

1 P. M.
WGST—Lanny Ross; 1:15, George West; 1:20, Matinee Melodies.
WSB—For Women Only.
WAGA—Gallant American Women.
WATL—News; 1:05, Lonnie Eaton's Music; 1:15, Cliff Cameron.

1:30 P. M.
WGST—Your Family and Mine; 1:45, My Son and I.
WSB—Follies.
WAGA—Army Band.
WATL—School of the Air.

2 P. M.
WGST—Society Girl; 2:15, ATLANTA CONSTITUTION NEWS; 2:20, Interlude; 2:25, Mr. Felton Williams.
WSB—Mary Marlin; 2:15, Ma Perkins.
WAGA—Orphans of Divorce; 2:15, Amanda of Honeymoon Hill.
WATL—News; 2:05, Hal Stuart's Music; 2:15, Alec Randolph's Music.

2:30 P. M.
WGST—News; 2:35, American School of the Air.
WSB—Pepper Young; 2:45, Vic. Sade.
WAGA—Young People's Concert-Cincinnati Symphony Orchestra.
WATL—Henry Cincone's Music; 2:45, Ralph Norton's Music.

3 P. M.
WGST—Music That You Want.
WSB—Life Can Be Beautiful; 3:15, Stella Dallas.
WAGA—Cincinnati Symphony Orchestra.
WATL—News; 3:05, Swing Session; 3:15, McFarland Twins' Music.

3:30 P. M.
WGST—The Baker Man; 3:45, Crippled Children's Society; 3:55, Interlude.
WSB—Lorenzo Jones; 3:45, Young Widow Brown.
WAGA—Club Matinee.
WATL—McFarland Twins' Music; 3:45, Swing Session.

4 P. M.
WGST—Youth Crusade; 4:15, ATLANTA CONSTITUTION NEWS; 4:20, Interlude; 4:25, To Be Announced.
WSB—News; 4:15, School of the Air.
WAGA—Wittman Revival; 4:15, Ireene Wicker.
WATL—News; 4:05, Red Cross Speaker; 4:15, Jimmy Russell's Music.

4:30 P. M.
WGST—It Happened in Hollywood; 4:45, Scattergood Baines.
WSB—School of the Air; 4:45, Al Roth's Music.
WAGA—Honorable Archie; 4:45, Bettie Barrett.
WATL—Johnson Family; 4:45, Tea Time Tunes.

5 P. M.
WGST—Snoopers; 5:15, Singin' Sam.
WSB—Mexican Musicale; 5:15, Malcolm Claire; 5:25, Melodic Moments.
WAGA—Washington Calling; 5:25, News.
WATL—News; 5:05, The Monitor Views the News; 5:15, Bill McCune's Music.

5:30 P. M.
WGST—Bill Henry and Major Eliot; 5:45, Newscast; 5:50, Edwin C. Hill.
WSB—Gus Steck's Music; 5:45, Cugat's Music; 5:45, News.
WAGA—Story of Bud Barton; 5:45, Tom Mix.
WATL—Bill McCune's Music; 5:45, Little Orphan Annie.

6 P. M.
WGST—Prayer Meetin' Time; 6:15, Red Cross Program; 6:20, Shall We Dance.
WSB—Music We Love; 6:15, Sports News and Views.
WAGA—Easy Aces; 6:15, Mr. Keen.
WATL—News; 6:05, Clyde Kendall's Music; 6:15, Hollywood on Parade.

6:30 P. M.
WGST—Lone Ranger.
WSB—Cameos of Melody; 6:45, Irene Rich.
WAGA—News; 6:45, Magnolia Blossoms.
WATL—Dinner Dance Music.

7 P. M.
WGST—Big Town.
WSB—Johnny Presents.
WAGA—Aldrich Family.
WATL—News; 7:05, Jack Graham's Music; 7:15, Bob Halsey's Music.

7:30 P. M.
WGST—Court of Missing Heirs; 7:55, Bob Trout.
WSB—Pot o' Gold.
WAGA—Information Please.
WATL—Scholarship Contest.

8 P. M.
WGST—We, the People.
WSB—Battle of the Sexes.
WAGA—Cavalcade of America.
WATL—Frank Gannett.

8:30 P. M.
WGST—Dean Hudson's Music.
WSB—Fibber McGee and Molly.
WAGA—The Revuers.
WATL—Music Masters; 8:45, Jimmy Dorsey's Music.

9 P. M.
WGST—Glenn Miller's Music; 9:15, Waltz Time.
WSB—Bob Hope.
WAGA—Roy Shield Revue.
WATL—News; 9:05, Swing Is in the Air.

9:30 P. M.
WGST—In Tune With the Time; 9:45, Supper Dance Melodies.
WSB—Uncle Walter's Doghouse.
WAGA—Brenthouse.
WATL—Swing Is in the Air.

10 P. M.
WGST—Amos 'n' Andy; 10:15, Jimmie Fidler.
WSB—Fred Waring in Pleasure Time; 10:15, News.
WAGA—News; 10:15, Johnnie Messner's Music.
WATL—News; 10:10, Interlude; 10:15, Jack McLean's Music.

10:30 P. M.
WGST—News; 10:45, Bob Crosby's Music.
WSB—Welcome South Brother.
WAGA—Lou Breese's Music.
WATL—Dick Jurgens' Music.

11 P. M.
WGST—ATLANTA CONSTITUTION NEWS; 11:10, Interlude; 11:15, Carol Lofner's Music.
WSB—Woody Herman's Music.
WAGA—Count Basie's Music.
WATL—News; 11:05, Frankie Masters' Music.

11:30 P. M.
WGST—Troubadours.
WSB—Tommy Dorsey's Music.
WAGA—Charlie Barnett's Music.
WATL—Howard McCreery's Music; 11:45, Johnny Burkarth's Music.

12 MIDNIGHT.
WGST—Sign Off.
WSB—News; 12:05, Sign Off.
WAGA—Sign Off.
WATL—12:05, Leonard Keller's Music.

12:30 A. M.
WATL—George Stearney's Music.

1 A. M.
WATL—News; 1:05, Sign Off.

On the Networks

6:00 P. M.—F. Waring Time—nbc-weaf-east.
Easy Aces, Dramatic Serial—nbc-wjz.
Amos and Andy, Skit—cbs-wabc-east.
Dave Bacal's Prog.—cbs-chain-west.
Fulton Lewis Jr., Talk—mbs-chain.
6:15—"I Love a Mystery"—nbc-chain.
Mr. Keen, Dramatic Serial—nbc-wjz.
Jimmie Fidler, Talk—cbs-wabc-east.
Ballads From Mr. Brooks—cbs-west.
Time for Romance, Orch.—mbs-wor.
6:30—Echoes of New York—weaf only.
Cameos With Melody—nbc-red-chain.
Frank Novak Musicreators—wjz-only.
Fisk Jubilee Choir—nbc-blue-chain.
"Second Husband"—cbs-wabc-basic.
Talk, Unsung Americans—mbs-wor.
6:45—Dance Music Or.—nbc-red-chain.
Sam Balter in Sports Talk—mbs-east.
7:00—Johnny Presents Or.—nbc-weaf.
Aldrich Family, Dramatic—nbc-wjz.
Edward G. Robinson Play—cbs-wabc.
Ned Jordan, Spy Story—mbs-chain.
Antonini's Concert—wor-waab-wtht.
7:30—Horace Heidt's Show—nbc-weaf.
"Information Please" Quiz—nbc-wjz.
Court of Missing Heirs—cbs-wabc.
Mozart Concerto, Orches.—mbs-wor.
7:55—Elmer Davis, News—cbs-wabc.
8:00—Battle of the Sexes—nbc-weaf.
The Cavalcade of America—nbc-wjz.
We the People via Radio—cbs-wabc.
Maj Nason "This War"—mbs-chain.
8:15—French War News—mbs-wor.
8:30—Fibber McGee, Molly—nbc-weaf.
NBC's Concert Orchestra—nbc-wjz.
Concert in Rhythm Orch.—cbs-wabc.
The Laugh 'n' Swing Club—mbs-wor.
9:00—Bob Hope's Variety—nbc-weaf.
Roy Shield's Radio Revue—nbc-wjz.
Glenn Miller and Orch.—cbs-wabc.
Montreal Symphony Or.—mbs-chain.
9:15—Americans at Work—cbs-wabc.
9:30—Uncle Walt Doghouse—nbc-weaf.
Brent House, Serial Drama—nbc-wjz.
9:45—Four Clubmen, Song—cbs-wabc.
10:00—News and Dance—nbc-weaf-east.
Fred Waring's repeat—nbc-red-west.
News; Dancing Music Orc.—nbc-wjz.
Paul Sullivan News—cbs-wabc-east.
Amos and Andy's repeat—cbs-west.
Dancing Music Orchestra—mbs-chain.
10:15—Dance Music till 12—nbc-chains.
Dance Orch. & News till 1—cbs-wabc.
J. Fidler's repeat (15 m.)—cbs-west.
Talk, Mayor LaGuardia—mbs-wor.
10:45—Dance Orch. to 1 a. m.—mbs-ch.
11:00—P. Sullivan's rpt.—cbs-midwest.

Short Wave

MOSCOW—8 P. M.—Broadcast in English. RV96, 15.24 meg., 19.7 m. RNE, 12 meg., 25 m.

BUDAPEST—6 P. M.—Choir. HAT4, 9.12 meg., 32.8 m.

ROME—6:30 P. M.—"American Hour." 2RO, 11.81 meg., 25.4 m.; IRF, 9.83 meg., 30.5 m.

LONDON—7 P. M.—Topical Discussion: "Cards on the Table." GSD, 11.75 meg., 25.5 m.; GSC, 9.58 meg., 31.3 m.

MADRID—7:25 P. M.—News in English. EAQ, 9.86 meg., 30.4 m.

BERLIN—8 P. M.—Current Events (English). DXB, 9.61 meg., 31.2 m.; DJC, 6.02 meg., 49.8 m.

PARIS—8:15 P. M.—Drama in English. TPB11, 11.88 meg., 25.2 m.; TPA4, 11.71 meg., 25.6 m.

LONDON—9 P. M.—Talk: "This Freedom." GSC, 9.59 meg., 31.3 m.

BERLIN—9:50 P. M.—News in English. DXB, 9.61 meg., 31.2 m.; DJC, 6.02 meg., 49.8 m.

PARIS—10:30 P. M.—News in English. TPB11, 11.88 meg., 25.2 m.; TPA4, 11.71 meg., 25.6 m.

Tailor Is Spared.

Natchez Indians massacred Louisiana settlers in 1729, but spared the life of a lone white man. He was a tailor named Labeau. They forced him to alter the clothes of the dead to fit their own warriors.

Black Sea Pirates.

Because of the presence of numerous islands nad rugged coasts in the waters corridors leading to the Black Sea, pirates from the time of the Greeks made the area their headquarters.

Slain at Britain.

Hugh Chinese characters meaning "Down with Britain" are painted over the Gate of Heavenly Peace, the central gate of Peiping.

Australian Trade.

Australia has enjoyed a favorable balance of trade every year since 1929.

Radio Highlights

7:00—Big Town, WGST.
7:00—Johnny Presents, WSB.
7:30—Court of Missing Heirs, WGST.
7:30—Pot O' Gold, WSB.
7:30—Information Please, WAGA.
8:00—We, The People, WGST.
8:00—Battle of the Sexes, WSB.
8:00—Cavalcade of America, WAGA.
8:30—Fibber McGee, WSB.
9:00—Glenn Miller's Orchestra, WGST.
9:00—Bob Hope, WSB.
10:30—Dick Jurgens' Orchestra, WATL.
11:30—Tommy Dorsey's Orchestra, WSB.

BIG TOWN—Having supressed all the rackets in "Big Town"—at least for the time being—Edward G. Robinson, who portrays the crusading editor, Steve Wilson, will be found involved in comedy during the program to be heard over WGST at 7 o'clock tonight.

Steve inherits a farm near the Mississippi. He and Lorelei Kilbourne, played by Ona Munson, hop a plane to take a look over the property. They find all barns and other buildings swept away by a flood. In the midst of the fields is an old steamboat filled with 27 children, who seem to go with Steve's inheritance.

CAVALCADE—"The Winning of Texas," the second Cavalcade of America program about Sam Houston this season, will again star Walter Huston, this time in the role of the politically-ruined ex-Governor of Tennessee, who fought for his dream of empire and the annexation of Texas to the Union. The story, based on Marquis James' Pulitzer prize-winning biography of Sam Houston, "The Raven," will be presented over WAGA at 8 o'clock tonight.

This Cavalcade will tell how Sam Houston gathered recruits, whose number swelled from three volunteers to 900, and in a series of incredible, strategic maneuvers defeated General Santa Anna's crack Mexican army of 7,000.

INFORMATION — A husband and wife, Samuel and Bella Spewack, who collaborate in writing such stage and screen successes as "Spring Song," "Leave It to Me," "Boy Meets Girl" and "Three Loves Has Nancy," will collaborate with the experts of "Information Please" during the broadcast of that program to be heard over WAGA at 7:30 o'clock tonight.

The quartet will be rounded out by John Kieran and Franklin P. Adams, and the cross-examination will be carried on in the usual manner by Clifton Fadiman.

First Food Facts.

Barley has been called man's oldest food, says a bulletin from the National Geographic Society. Widely grown now from subtropical lands to regions beyond the arctic circle, this hardy cereal was cultivated in China, aocording to ancient records, 20 centuries before Christ. The Egyptians, Greeks and Romans knew it, as did the ancient lake dwellers of Switzerland. It even thrives on the roof of the world, 14,000 feet up in the mountains of Tibet and northern India.

Less than 70 years ago bananas were an oddity in the United States. So unusual was the fruit, the National Geographic says, that a bunch of bananas on exhibit at the Philadelphia Centennial in 1875 attracted crowds of curious visitors. Today bananas are a familiar item of American diet, imported into the country chiefly from Central America, Jamaica, Mexico, Cuba and Colombia. In 1938 more than 63,000,000 stems of bananas were shipped to the United States, the largest share coming from Central America.

Crime Fluctuation.

Larcenies increased, murders decreased in the first nine months of 1939 compared with a similar period in 1938.

Swedish Warriors.

Sweden, now pacifist, produced those conquerors and military geniuses, King Charles XII and Gustavus Adolphus.

Your Own Horoscope for Today

By ALICE DENTON JENNINGS, Noted Atlanta Chirologist.

What today means to you if you were born between:

March 21st and April 19th (ARIES)—Before 10:51 a. m. may be well used for finishing up tasks that were hard to bring to a conclusion, or that were laborious in nature, but the entire day does not favor new or important undertakings.

April 20th and May 20th (TAURUS)—Before 1:12 p. m. favors general business, legal consultations, and you should endeavor to contact those who are capable of giving good counsel. After 1:12 p. m. and continuing throughout the day and evening favors routine matters.

May 21st and June 20th (GEMINI)—The better part of the day is previous to 12:30 p. m. for your plans will mature more easily. After 12:30 p. m. if you are interested in matters pertaining to the public, proceed with caution. Not a favorable period to be aggressive.

June 21st and July 22nd (CANCER)—The day favors dealings in minor personal affairs, social details and domestic matters.

July 23rd and Aug. 22nd (LEO) The day as a whole favors following along routine lines. Dissensions may easily arise. Be especially careful in writing and property interests.

Aug. 23rd and Sept. 22nd (VIRGO)—During the entire day and evening changes may appeal to you, or suggested to you in such a way that you may feel they must be accomplished today. It will be better to control such suggestions, and use extra caution in whatever you do.

Sept. 23rd and Oct. 22nd (LIBRA)—This is a day to put in some vigorous efforts towards attaining your desires. This is an auspicious day to deal with people who are powerful, aggressive and you should accomplish some solid results for yourself.

Oct. 23rd and Nov. 21st (SCORPIO)—Previous to 10:30 a. m. does not favor risks or gambles. Between 10:30 a. m. and 4:30 p. m. favors general business and industrial activity. After 4:30 p. m. is not a good time to force issues.

Nov. 22nd and Dec. 21st (SAGITTARIUS)—Before 10:16 p. m. suggests that you stay in the background or attend to personal interests. The remainder of the day and evening favors industrial activity, ingenious ideas and work that requires activity and quickness.

Dec. 22nd and Jan. 19th (CAPRICORN)—In the morning and until 1:32 p. m. is a good period to work in old, established affairs, for dealing in real estate, and for continuing work already under way. The remainder of the day favors sports and ordinary business activities.

Jan. 20th and Feb. 18th (AQUARIUS)—Between 6:59 a. m. and 8 p. m. is a good time to push business, financial affairs, dealings with relatives. After this time does not favor changes, but stick to routine matters.

Feb. 19th and March 20th (PISCES)—Previous to 2:13 p. m. is a favorable period for communications, writings, and especially auspicious for general business. The balance of the day and evening favors travels, sports, social affairs.

Map Your Life According to Its Plan

If you would like to have an Astrological chart covering your sign of the Zodiac, THE CONSTITUTION will be glad to send it to you. All that is necessary is to fill in and follow directions in this coupon:

Alice Denton Jennings,
The Atlanta Constitution,
Atlanta, Ga.

I enclose:
1. Self-addressed stamped envelope.
2. Ten cents in coin to cover mailing.

I was born: MONTH ——— DATE ——— YEAR ———

Name———

Address——— City———

You may obtain as many Astrological charts as you wish for your family and friends. There is nothing to do except to send in the birthdate, address, self-addressed stamped envelope and 10 cents in coin to cover EACH birthdate, in accordance with this coupon.

WGSTip

Take a tip and listen to WGST tonight for some swell programs!!!

7:00 P. M.—BIG TOWN WITH EDWARD G. ROBINSON.
7:30 P. M.—THE COURT OF MISSING HEIRS.
7:55 P. M.—BOB TROUT WITH THE NEWS.
8:00 P. M.—WE, THE PEOPLE.

18 HOURS A DAY
WGST GIVES YOU THE BEST

BOYS and GIRLS!

WIN A BICYCLE OR OTHER VALUABLE PRIZES *Without Paying a Cent!*

Over 400 prizes to select from—no money to collect. It's easy to win—fun to participate. Just call Mr. Cox, MA. 3364, for details or come to 29 Forsyth St., S. W., between 10 A. M. and 6 P. M.

OTHER VALUABLE PRIZES INCLUDE—
- Bicycles
- Skates
- Wrist Watches
- Cameras
- Flashlights
- Airplane Kits
- Radios
- Mamma Dolls
- Ladies' Hand Bags
- Sweaters
- Knives
- Wagons
- Skooters
- Footballs
- Baseball Suits

These and More—400 Prizes in All—Select What You Want

THE CONSTITUTION

CLASSIFIED ADVERTISING

Information

CLOSING HOURS

Daily Want Ads are accepted up to 8 p. m. for publication the next day. Closing hour for the Sunday edition is 7 p. m. Saturday.

LOCAL CLASSIFIED RATES

Daily and Sunday rates per line for consecutive insertions:

1 time, per line 29 cents
3 times, per line 22 cents
7 times, per line 20 cents
30 times, per line 16 cents

10% Discount for Cash

Minimum: 2 lines (11 words).

In estimating the space to an ad figure 5 average words for first line and 6 average words for each additional line.

Ads ordered for three or seven days and stopped before expiration will only be charged for the number of times the ad appeared and adjustments made at the rate earned.

Errors in advertisements should be reported immediately. The Constitution will not be responsible for more than one incorrect insertion.

All Want Ads are restricted to their proper classification and The Constitution reserves the right to revise or reject any advertisement.

In answering advertisements, never send original letters of recommendations, as they are seldom, if ever, returned. Always send copies.

Ads ordered by telephone are accepted from persons listed in the telephone or city directories on memorandum charge only. In return for this courtesy the advertiser is expected to remit promptly.

To Phone An Ad
Call WAlnut 6565
Ask for an Ad-Taker

Railroad Schedules

TERMINAL STATION

Schedule Published as Information.
(Central Standard Time)

Arrives— A. & W. P. R. R. —Leaves
11:35 pm Montgomery-Selma 6:30 am
11:35 pm New Orl.-Montgomery
12:45 pm New Orl.-Montgomery 8:50 am
4:55 pm Montg.-Selma Local 12:45 pm
8:00 am New Orl.-Montgomery 6:00 pm

Arrives— C. OF GA. RY. —Leaves
2:15 pm Griffin-Macon-Sav. 7:45 am
12 noon Columbus 8:40 am
5:55 pm Macon-Albany-Florida 9:05 am
11:55 am Griffin-Macon 4:00 pm
6:05 pm Columbus 4:30 pm
6:30 am Albany-Florida 6:35 pm
10:05 am Albany-Tampa-St. Pete. 6:50 pm
10:15 am Macon-Albany-Florida 7:25 pm
6:05 am Macon-Savh.-Albany 10:00 pm

Arrives—SEABOARD AIR LINE—Leaves
6:15 pm Birmingham-Memphis 6:45 am
3:55 pm N. Y.-Wash.-Rch.-Nor. 12:55 pm
5:10 pm Athens 8:00 am
12:45 pm Birmingham-Memphis 4:05 pm
6:20 am N. Y.-Wash.-Rich.-Nor. 6:30 pm
5:30 am N. Y.-Wash.-Rich.-Nor. 9:15 pm

Arrives— SOUTHERN RY. —Leaves
8:55 pm Valdosta-Brunswick 7:00 am
6:10 pm B'ham-Mps.-Kan. City 7:00 am
8:00 pm Detroit-Chicago-Clev. 8:15 am
5:40 pm Washington-New York 8:25 am
5:35 pm Jax-Miami-St. Pete. 10:10 am
6:20 pm Cin.-Det.-Cleve.-Chi. 10:30 am
8:35 am Crescent Limited 1:00 pm
7:30 pm Rich.-Wash.-New York 1:05 pm
7:45 am Rome-Chattanooga 1:40 pm
11:50 am B'ham-Mps.-Kan. City 3:40 pm
10:35 am Warm Spgs.-Columbus 4:55 pm
10:00 am Cin.-L'ville-Chi.-Det. 6:08 pm
3:30 pm Washington-New York 6:20 pm
7:55 am Jax-Miami 6:20 pm
10:25 am Miami-Tampa-St. Pete. 6:25 pm
6:55 am Columbia-Char'n-Wash. 8:00 pm
6:20 am Jax-Bruns'ck-Miami 8:15 pm
5:55 am B'ham-New Orleans 11:15 pm
6:00 am Wash.-N. Y.-Asheville 11:55 pm

UNION PASSENGER STATION
(Central Standard Time)

Arrives— A., B. & C. R. R. —Leaves
3:25 am Jacks'ville-Miami-Fla. 12:31 am
3:25 am C'dele-Fitzg'ld-W'cross 12:31 am
6:50 pm Cordele-Waycross 7:15 am
6:00 am W'cross-Tift.-Tho'sville 9:00 pm

Arrives—GEORGIA RAILROAD—Leaves
5:35 pm Augusta-Charleston 8:30 am
5:35 pm Florence-Richmond 8:30 am
6:20 am Augusta-Florence 8:00 pm
6:20 am Charleston-Wilm'ton 8:00 pm

Arrives— L. & N. R. R. —Leaves
4:30 pm Knox. via Blue Ridge 7:15 am
6:30 pm Knox.-Cin.-Chicago 8:15 am
*6:25 pm Cin.-Det.-Cl.-Chi.-C'bus 10:35 am
8:25 am Cin.-L'ville-Chicago 6:25 pm
*Arrives Terminal Station.

Arrives— N. C. & ST. L. RY. —Leaves
12:26 am Nashv.-St. L.-Chicago 3:30 am
5:50 pm M'etta-Cart.-Calh.-Dal. 10:40 am
5:50 pm Chat.-Nash.-St. L.-Chi. 10:40 am
8:20 am Chat.-Nash.-St. L.-Chi. 6:45 pm
7:00 am Chatt.-Nashv.-St. Louis 9:00 pm

ANNOUNCEMENTS

Auto Travel Opportunities 1

THE CONSTITUTION advises caution in securing or offering transportation on a share-expense basis. Demand bona fide references as to reliability, character and responsibility of owner or passengers.

LADY desires transportation to Tallahassee, Fla. Share expense. Refs. HE. 0937.

HAVE several nearly new cars to go to Miami. Apply Mr. Sheets, 234 P'tree.

Beauty Aids 4

$3 WAVES, $1.50; $5 waves $2, with free hot oil treatment. Tru-Art Beauty Shop, 201 Grand Theater Bldg. JA. 8557.

HOLLYWOOD Beauty Salon, Virginia Nelson, Mgr. Spec. $3.50 oil wave, $2; $5 wave, $3. 414 Grand Thea. Bl. JA. 8880.

DAVISON'S Basement—Permanents $2.95 to $5.00. WA. 7612. Extension 229.

EASTER Spec. $5 Machineless Wave, $3. Mary Jane Bty. Salon, 158 Whitehall.

PERMANENTS, $1.00. Appointments unneces. Reba Beauty Salon, 19½ P'tree.

$1.50 to $10—Oil Permanents. Guaranteed. Robert Fulton hotel, JA. 8590.

NINA'S BEAUTY SHOP, 23 ARCADE. JA. 8140. PERMANENTS, $1.50 UP.

SHAMPOO and finger wave, 50c. Five Pts. B'ty. Salon, 3½ Edgwd. MA. 2900.

WIRELESS Undine Wave $5-$7.50. WA. 8329, Mezzanine B'ty Salon at Sterchi's.

Lost and Found 8

Ads Appearing in This Classification Are Broadcast Daily Over Radio Station WGST.

STRAYED in East Point, grown female Airedale; answers to "Dona." Finder call CA. 2896. Reward.

LOST—Vicinity College Inn, Decatur—Female Boston terrier, about 6 years old; name Scrappy. DE. 6841.

LOST—Female black-and-tan hound, Powers Ferry Rd. section. CH. 5454.

Dressmaking 9

SLIP COVERS (tailor finish), 3 pieces, $6; one chair, $2.25. Mrs. McNeill, WA. 6798.

SLIP COVERS, until March 15, 2 pcs., $5.00. Mrs. Fuller, CH. 5868, DE. 3537.

COATS, dresses, suits from men's suits, beautifully made. 189 10th, N.E. VE.7241

Personals 10

FREE $10—For names of anyone contemplating bldg., refinancing or modernizing home, if awarded contract. Roles, Inc., JA. 0162.

AM lady of culture and refinement, trained in art of good cooking, have excellent location for drive-in. Need some financial backing. S-63, Constitution.

QUITS—Stops liquor habit. Odorless, tasteless, harmless. May's Cut Rate Drug Stores, Atlanta, Ga.

CHIROPRACTIC and electrical treatments. Dr. Mowry, 116½ Broad St., S. W. MA. 6328.

DR. C. A. DUNCAN, DENTIST. 135½ WHITEHALL ST. MA. 4537.

HIGHEST cash prices for old gold. J. W. Boone, 117 Peachtree Arcade.

CURTAINS LAUNDERED. Mrs. C. R. Smith, 807 Pryor St. MA. 2780.

MAKE your spring dress, suit, 3-hr. classes. Rates reasonable. DE. 4032.

PUBLIC STENOGRAPHER, 501 GRAND THEATER BLDG. RA. 5262.

CLUB FOR LEASE. CH. 9132.

JOIN Sunbathing Health Club. Write Dr., Room 134, Marion Hotel.

CURTAINS laundered, fluted, tinted with care; 10 yrs. exp. Called. del. WA. 1073.

CURTAINS LAUNDERED, 15c. QUILTS, BLANKETS, 5 FOR $1. HE. 5889-W.

PHONE SERVICE

PATRONIZE THESE CONCERNS

They Are As Near To You As Your Telephone

Phone now for appointments or things you want and need—and avoid tiresome running about and delay. It's the easy way.

Beauty Shops

HAYS Beauty Shop. Distinctive Service. 1356 Sylvan Rd., S. W. RA. 9367.

CLIFTON RD. Beauty Shoppe. Expert operators. 1647 McLendon, N. E. DE. 6614.

BARRINGTON Beauty Shop. Complete Service. 1971 Blvd. Dr., S. E. DE. 4826.

Druggists

CONNELL'S Pharmacy. Specializing in prescriptions. Deliveries. 2804 Piedmont, N. E. CH. 5353.

FULTON Pharmacy. Prescriptions, drugs, sundries, deliveries. 334 Washington, S. W. MA. 1613.

CHILD'S Pharmacy. Dependable drug service. 1446 Bankhead, N. W. BE. 1311.

WELLS-HARRIS Drug Co., cafe in connection. 438 McDonough Blvd. MA. 3382.

Dry Cleaners and Laundries

CROWN Laundry & Dry Cleaners—Quality, service, deliveries. E. Pt., CA. 1461.

A. & A. Dry Cleaners & Laundry. Quality serv. 995 McMillan, N. W. HE. 3410.

Druggists

DIXIE Cleaners & Ldry. Dependable, prompt serv. 882 Allene, S. W. RA. 1141.

BURNETTE Cleaners & Dyers. Excellent work. 632 McDonough, S. E. MA. 5072.

ZACHARY Cleaners & Laundry—1-day service. 1863 N. Decatur. DE. 3811.

Florists

MACK REYNOLDS Florist. Fresh flowers. Deliveries. 430 Seminole, N. E. MA. 8477.

BROOKWOOD Flower Shop—Fresh flowers, fast del. 1841 P'tree, N. W. HE. 0586.

Grocers

DENMARK'S Grocery. Fresh meats, vegetables. Deliveries. 603 Spring, N. W. HE. 4121.

GARDEN HILLS Master Mkt. Free deliv. 2800 Pdmnt. Rd., N. E. CH. 1196.

ORMEWOOD Grocery—Qual. products. Free del. 749 Moreland S. E. WA. 4775.

BUSY BEE Food Store—Fresh meats and groceries. College Park. CA. 9277.

TAYLOR'S Market—Complete stocks. We deliver. 900 Oglethorpe, S. W. RA. 5211.

DURHAM Grocery Store—Choice selections, deliveries. East Point. CA. 9133.

W. A. JOHNSON Grocery. Quality Groc., deliveries. 485 Laughorn, S.W. RA. 6141.

F. B. COLE'S Market. Fresh meats, vegetables. 908 Hollywood, N. W., BE. 1827.

Health Foods

HEALTH Food Shop—Reducing, building, and dietetic foods. 141 P'tree Arcade.

Nurserymen

MOUNT Nurseries. Florists and ornamental nurserymen. College Pk. CA. 1731.

Shoe Repairing

ATLANTA Shoe Co. — Shoe repairing while U wait. 145 Alabama, S. W.

VICTOR Shoe Shop. Shoe rebuilding a specialty. 118 Ponce de Leon. VE. 9242.

Termite Control

NOLEN Exterminators — Rats, roaches, ants, mice, fleas exterminated. WA. 2463

BUSINESS SERVICE

Need a Specialist?

Advertisers in this classification are capable of furnishing almost any specialized service required in business or the home—consult with them when in need of expert craftsmen.

Alterations, Building.

$5.99 to $9.59 PER MONTH
WILL modernize your home, add another room or bath; also painting, papering, floor finishing, roofing, no cash necessary. First payment due 30 days after work is finished. Mr. Morris, VE. 7221.

Alterations and Repairing

NO cash required. Let Roles, Inc., modernize your home. Repairing, roofing, painting our specialty. First Natl. Bk. Bl.

Bed Renovating

$8.50—INNERSPRING MATTRESS MADE FROM YOUR OLD MATTRESS. IMPERIAL BEDDING CO WA. 5797.

SQUARE DEAL MATTRESS CO.
OLD mattress into inner springs, $8.50 up. Cotton mattr., $2.50 up. MA. 6109.

$2.50 NEW TICKING. EPT. FINISHING. GATE CITY MATTRESS CO. JA. 3100.

ATLANTA'S OLDEST RENOVATORS TRIO MATTRESS CO. MA. 2983.

$8.50 INNERSPRING FROM YOUR OLD MATTRESS. EMPIRE, MA. 2068.

SUPERIOR Mattress Co., inner-spring mattresses: day service. HE. 9274.

Calcimining, Cleaning, Painting

RMS. tinted $3, material furn., papered $4. Painting. Elijah Webb RA. 5090.

Carpentering-Painting-Repairing

REPAIRING, all bldg. materials for sale. Paint, lime; very reas. WA. 6614.

Cleaning-Papering-Painting

ROOMS tinted, $3.00; papered, $4.00. Paint'g, repair. Robert Webb, RA. 9076.

Electric Wiring

C. A. PUCKETT—PROMPT, RELIABLE SERVICE. 18 ROSWELL RD. CH. 3622.

Floor Refinishing

OLD FLOORS made new, with electric sanding machine; also papering and painting. Special price for March.
MORRIS CONTRACTING CO.
553 Courtland St. JA. 7221.

Furniture Upholstering

HAVE your furniture upholstered now. New spring fabrics. J. A. Jackson, RA. 7737.

LIV. rm. suites uphol. like new. Spec. prices. Brown, Bass Furn., MA. 5123.

General Home Repairs

PAINTING, papering, carpentry. H. G Winters, RA. 8260, RA. 1321.

Knives and Saws Sharpened

QUICK SERVICE SAW REPAIR CO. 610 Western Ave., N. W. JA. 5284.

Painting and Decorating

WALLPAPERING, painting white labor. Satis. guar. Reas. W. J. Steel, MA. 4782.

FREE estimates. Work guaranteed. Best work; lowest prices. WA. 2632.

Painting, Papering, Repairing

PAINTING AND PAPERING. ESTIMATES FREE. REFS. RA. 5339.

PAINTING, calcimining guaranteed work, low rates. J. B. McGarity, JA. 4718-J.

Papering, Cleaning and Painting

RMS. papered, $4; cleaning, $2; painting. White labor. Guaranteed. JA. 1290.

Plastering, Painting, Papering

PAINTING, papering, plastering, repair work by the day. MA. 6351.

Plumbing Supplies

WHOLESALE, retail, buy direct. 197 Central, S. W. Pickert Plumb. Supply Co.

Piano Tuning

EXPERT piano tuning and repairs. Lowest prices. Rich's Piano Dept. WA. 4636.

Radio Repairing

BAME'S INC., WA. 5776. Repairs to all makes radios and Victrolas.

Roofing.

WE FIX any old roof. Tip-Top Roofers, 208 Marietta St., JA. 3039.

Roofing and Repairing

ACME ROOFING CO.
Will reroof, repair your old roof, paint or modernize your home. WA. 6524.

JOHNS-Manville roofs. Free est. gen'l. rep. Skilled w'kmen. Hartley, RA. 2783.

CHAS. N. WALKER ROOFING CO. "We top 'em all." 141 Houston. WA. 5747.

PIEDMONT Roofing & Supply Co. Roofs repaired. Guar. Reas. 307 P'tree. JA. 1757.

Roofing, Painting, Repairing.

ROOFING, painting, repairing, leaks repaired. W. S. Stroud. RA. 1292.

Rugs and Upholstery Cleaned

GOOD WORK—LOW PRICES. PICKED UP AND DELIVERED. WA. 0492.

BUSINESS SERVICE

Rugs Cleaned and Dyed

RUGS DYED ANY COLOR
18 YEARS' experience. FLOORMASTER CO., 1520 Spring St. VE. 5025.

Upholstering

UPHOLSTERING, repair, refinish.; work guar. Free est. J. F. Smith, HE. 0711.

Venetian Blinds.

QUALITY Venetian blinds. Guar. 15 yrs. against warp'g. Compl. repair, refin. serv. Wright Shade & Blind, VE. 0211.

Venetian Blinds Refinished.

ALTERED like new, new tape and slats, factory methods, prompt service, estimates free. Maurice Green, HE. 9350.

Water Pumps

WATER systems installed and serviced. Murphey Eq. Co., 2374 P. de L. DE. 1964

Wall Papering

J. L. BURNETT—Lowest prices for best work. DE. 4747. 306 Arizona Ave., N. E.

Window and House Cleaning

NAT. Window Cln Co., Inc. Floors waxed. Walls, woodwork cleaned. JA. 2100.

WINDOWS, Venetian blinds, wallpaper, woodwork expertly cleaned. JA. 0971.

EDUCATIONAL

Coaching 11

Hurst Dancing School
SAMPLE lesson free. Regular dance Wed.-Sat. P'tree at North Av. HE. 9226.

Dramatics 15

SCHOOL OF ACTING, 501 GRAND THEATER BLDG. RA. 5262.

PUBLIC Speaking, Selling, Expression, English, voice, speech corr. JA. 0178.

EMPLOYMENT

Employment Agency 29

GA. STATE EMPLOYMENT SERVICE. 35,000 WORKERS AVAILABLE. 191 Marietta St., N. W. MA. 9753.

FOR the Better Office Position, register Executive Service Corporation.

Help Wanted—Female 30

EDUCATED woman, executive type, age 29 to 45, with initiative and personality; one who is friendly and likes to talk to cultured people to qualify for position in our national educational service. Unusual opportunity for advancement and earnings. Write giving age and full particulars. The Bookhouse for Children, 1108 Lincoln Liberty Bldg., Phila., Pa.

OPPORTUNITY—The Madam White Co. will train 3 women for good paying positions. Must be free to travel, have pleasing personality and ability to meet the public. Apply 291 Peachtree St., Room 108.

WANTED—Girl between 21 and 25, very attractive, free to travel, good position if satisfactory. Call at Jefferson hotel between 5 and 7 o'clock. Mr. Kirma.

WOMAN who wants home to do light housekeeping work. Reasonable salary. Call RA. 5332 after 6 p. m.

WANTED—White woman between 30 and 40 for housework. Live in home. Address S-407, Constitution.

WHITE children nurses, governesses, for N. S. homes. Domestic Service, 442 Forrest avenue.

SALESLADIES for well advertised product. Salary. 400 P'tree Arcade Bldg.

GIRL FOR TELEPHONE WORK. Address S-62, Constitution.

UNDERGRADUATE Nurse—1342 Campbellton Rd. RA. 8370.

2 NEAT, attractive girls for cafe. Apply 309 Edgewood avenue.

Help Wanted—Male 31

I NEED AN ASSISTANT
MAN under 40, with car, resident of Atlanta or adjacent territory, start training immediately with hardware concern for executive position. Man must be willing worker, furnish best of references and content with earnings while training around $160 monthly, bonus and commission. Man selected will have high-class permanent position. NOT CANVASSING. Apply 332 W. Peachtree, second floor, 9 to 11.

WANTED—Experienced man combination stenographer-general clerk capable of handling direct mail sales correspondence and having general administrative supervision of small sales office in nearby county seat. Must have initiative and good references. Splendid opportunity. Old established company. State present salary. F-421, Constitution.

MAN with car to supervise crew selling to homes. Salary and commission. Training given. See Mr. Anderson, 247 Moreland, S. E., Tuesday, 10 a. m.

WANTED—One tinner and sheet metal worker outside work and roofing repairs. Must be good. Apply 130 Edgewood Ave., MA. 4261 or RA. 6223.

STARTING today I can place 2 more men between 22 and 45 in permanent jobs. Good pay. References. See employment manager, 227 Grant Bldg., 10 to 12.

WANTED—First-class barber for two weeks. Call G. L. Haley, City Barber Shop, Canton, Ga.

COMBINATION PANTRY MAN AND BAKER. 75½ HUNTER STREET.

YOUNG man, 17 to 21, who can type, to learn film business. S-75, Constitution.

BOY WITH LIGHT CAR FOR DELIVERY. Address S-61, Constitution.

Help—Instruction 34

U. S. GOVERNMENT JOBS—Commence $105-$175 month. Men-women. Prepare now in your own home for Atlanta examinations. Full particulars—list positions, free. Write today. Franklin Institute, Dept. 76-F, Rochester, N. Y.

MOLER COLLEGE—Now in our 47th year teaching BEAUTY CULTURE and Men's Barbering. Best-paying service industry within your reach. Day or evening classes. Call or write for free booklet. 43½ Peachtree, N. E. JA. 3209.

LEARN BEAUTY CULTURE
AT THE South's largest beauty school. Artistic, 10½ Edgewood Ave., WA. 2170

PRIV. instruct., low tuition. American School of Beauty, 76½ N. Forsyth.

Help Wanted—Salesmen 36

MAN with sales ability, between ages of 30 and 50, in protected territory with manufacturer's line of exclusive advertising specialties and highway signs that sell to all classes of business. Well known in territory assures tops in earnings. Must have car and furnish best of references. Salesmanager now showing line and ready to close with good man who wants to make money. Phone Mr. Bash for appointment, Winecoff hotel, Tuesday and Wednesday, 9 to 12 and 2 to 5.

WE have a splendid, high-class position for a man who has had experience with fraternal organization work. We want a man who needs to make money and who is willing to put forth honest effort to get it. Write, giving age, experience, telephone number. Address S-341, Constitution.

HAVE openings for 3 men, preferably over 40, in Atlanta; to write orders and deliver Heberling products. Protected territories. Apply 14 Tenth St.,N.W.

WANTED—2 experienced used car salesmen. See Mr. Leach Monday, Ragsdale Motor Co., East Point, Ga.

Sit. Wanted—Female 40

YOUNG lady, fine character, desires work as companion or domestic in exchange for room and board while attending Southern Business University. JA. 2130.

STENOGRAPHER, EXPER'D. PART-TIME. CALL MA. 5328 AFTER 5 P. M.

Situation Wanted—Male 41

DEGREED, pedigreed, but going to seed at 29; exp. teacher, tutor, researcher, writer and clerical worker; want opportunity plus puny pittance of pay. Ref. S-337, Constitution.

A-1 SHIPPING CLERK, age 31, some knowledge freight rates, desires to make change, 10 yrs. experience, 2 yrs. high school. Address S-69, Constitution.

EXPERIENCED truck mechanic, now employed, desires change. Excellent refs. Box S-66, Constitution.

21, HIGH school educ., 3 yrs.' clerical experience, efficient, desires change. Salary $22.50 week. P. O. Box 300, City.

COLORED

Help Wanted—Female 42

WA. 3695, Podhouser Agency
10 Years—Serving Particular Employers. RELIABLE COOKS—MAIDS—NURSES.

Call MA. 3704, Fried Agency
Reliable Cooks, Maids. 619 Washington.

FOR HIGH-CLASS DOMESTIC HELP. MAIDS, COOKS, NURSES. DECATUR EMPLOYMENT AGENCY DE. 6321.

IF YOU NEED cooks, maids, butlers, chauffeurs, call Fannie Brown, MA. 3781.

WAlnut 6565

Is Atlanta's WANT AD telephone number. It's a number good to remember when you need help of any kind; when you want to buy, rent, sell or exchange anything.

Regardless of your problem, call an Ad-Taker who will gladly help you word an ad to bring best results. You may "charge it" and bill will be presented after publication. It's easy to call

WAlnut 6565

EMPLOYMENT

Help Wanted—Female 42

WANTED—35 COOKS AND MAIDS. HAVE PLENTY OF JOBS OPEN. $6 TO $10. 619 WASHINGTON STREET.

WANTED—Experienced cook, general housework, regular job. 1015 Washita Ave., N. E.

NEED experienced cook immediately. Salary $12. Apply 8:30 a. m., 406 Peters Bldg.

35 PLAIN COOKS FOR $6 TO $8 JOBS. 15 PASTRY COOKS. JOBS $8 TO $10. 442 Forrest Ave., before 2:00 p. m.

Help Wanted—Male 44

TABLE man and butler for boarding house. Apply 38 Capitol Square, S. W.

Situations Wtd.—Female 46

REGISTERED nurse, colored, wishes work in doctor's office or private home. Salary reasonable. Call RA. 3867.

COLORED hospital trained nurse, years of experience, desires work. MA. 2258.

HIGH-TYPE cook, doctor's certificate, excellent city refs. JA. 4615.

HONEST colored woman wants half-day job or day work. MAin 1025.

COOK or maid wants half day morning work. RA. 5628.

SEAGRAVES Coal Yard. Best Ky. Red Ash, one ton, $7. BE. 2134.

Situations Wtd.—Male 47

COLORED carpenter and builder, all kinds of repair work, painting, tinting, plastering, cement work, paper hanging, brick work. Call MAin 7974.

FINANCIAL

Business Opportunities 50

PARTNER wanted with $5,000 to be active in established wholesale business. Now doing $40,000 year. Only partner with sales ability considered. Unusual opportunity in fast-growing, non-competitive business covering four states. Write for interview. Address S-86, Constitution.

FOR SALE — DRIVE-INN BARBECUE. PLENTY PARKING SPACE. GOOD LOCATION. LOW RENT. OWNER SICK. MUST SELL. PART TERMS RESPONSIBLE PARTY. JA. 9335.

GROC.-MEATS — Gas-Eats, hwy., brick store, separate 4-rm. cottage, bath. $35 rent on both; sales $600. $1,000 cash down. Southern Business Brokers, Volunteer Bldg. MA. 5777.

5-EFFICIENCY APTS., N. S.—Rent $40. 2-year lease, clears $40 and good home. $200 required.
REALTY BUSINESS EXCHANGE, INC. Grant Bldg. JA. 5175

RESTAURANT doing nice business. Good reason for selling, sacrifice for cash. Address S-74, Constitution.

CAFE for sale doing nice business, cheap for cash; must sell at once. 109 Auburn avenue.

RESTAURANT for sale. 462 West Peachtree. Good business prop.; bad health.

CAFE—Busy location, very attractive. Sales $35 daily; $350 handles. JA. 0887.

BEER—SANDWICHES—LUNCH — Close-in corner; bargain; $275 buys. MA. 0533.

Wanted—Business Opp. 51

DRIVER-OWNER new truck and trailer wants to lease to reliable freight line. Address S-65, Constitution.

Loans on Real Estate 52

$750 AND up to build, modernize, refinance. FHA plan opt'l. Standard Fed S. & L. Ass'n., Healey Bldg. MA. 6619.

LOANS on acreage, Fulton, adjoining counties. Quick action. RALPH B. MARTIN CO., WA. 0627.

LOANS $300 up. No commission, 6% and 7%. American Sav. Bk., 140 P'tree.

90% FHA LOANS ON HOMES. Jefferson Mortgage Corp. WA. 0814.

"WE MAKE REAL ESTATE LOANS." Atlanta Federal Savings & Loan Ass'n.

Purchase Money Notes 54

FIRST mortgage purchase money notes bought. American Sav. Bk., 140 P'tree

Loans on Mortgages 56

MORTGAGE LOANS
SIMPLE interest, direct reduction monthly loans. Pay like rent. Own your own home. Refinancing, redecorating, or new building loans. Call Mr. Taylor, MA. 1935.

Financial 57

AUTO LOANS
CAR NEED NOT BE PAID FOR
NEW LOCAL COMPANY
8% NEW PLAN 8%
"A Friendly Institution
$10.00 to $1,000.00

1. 1928 TO 1940 CARS AND TRUCKS
2. PAYMENTS AS LOW AS 50c WEEK. NO CO-SIGNERS.
3. 5-MINUTE SERVICE
4. REDUCE YOUR PAYMENTS
5. GET EXTRA MONEY
6. BANK-LIKE SERVICE
7. LEGAL RATES
8. NO EXTRAS—NO FEES
9. NO PAYMENTS TILL MAY
10. 24 MONTHS TO PAY
11. NO RED TAPE, CONFIDENTIAL
12. PAYMENTS TO SUIT
13. NO ENDORSERS

PARK FREE ON OUR OWN LOT NEXT DOOR
COMMERCIAL AUTO LOAN CORP.
113 SPRING ST., AT POPLAR

YOU CAN GET THE CASH
you want from us easily, quickly and in strict privacy. Our SIMPLIFIELD Loan Method eliminates the complications of old-fashioned loan methods.
The money borrowed from us may be returned in the manner best suited to your needs. . . . Amounts and dates of payments adjusted in accordance with your wishes.
Private Interview Rooms. Courteous, Prompt Service. Amounts up to several hundred dollars.
COMMUNITY
LOAN & INVESTMENT CORP.
8½ BROAD ST., N. W. SECOND FLOOR WA. 5295
210 PALMER BLDG. MARIETTA & FORSYTH STS. WA. 9332
207 CONNALLY BLDG. 93 ALABAMA ST., S. W. MA. 1311
Community Investment Certificates Pay 3% Per Annum

FINANCIAL

Financial 57

MONTHLY REPAYMENT LOANS
To Responsible Individuals, Regularly Employed
Courteous, Interested Attention
REASONABLE RATES
Your Inquiry Invited
Ask for Mr. Thwaite
TRUST COMPANY Of Georgia
Edgewood at Pryor
Capital & Surplus Over $5,000,000
Member F. D. I. C. Established 1891

A NEW AUTO & TRUCK 8% LOAN 8%
REFINANCING PLAN
Up to $1,000 in Ten Minutes
CAR DOES NOT HAVE TO BE PAID FOR
Start Payment in May
$ 75 Loan—repay $1.00 week
$100 Loan—repay $1.50 week
$200 Loan—repay $3.00 week
$500 Loan—repay $5.00 week
Same Plan for Monthly Payments
'Borrow the Universal Way'
1. Money at legal rates.
2. No fees—no extras.
3. Higher appraisals.
4. Up to 24 months to repay.
5. 60 days on first payment.
6. Friendly bank-like service.
7. No endorsers—no co-signers.
8. You keep car!
UNIVERSAL AUTO LOAN CO.
182 Spring St., N. W.
Corner Carnegie Way.
FREE PARKING
We Will Pay Your Check

So Says
Mr. McCollum—
"A toe once bruised is always in the way of accidents."
AND isn't it true that emergencies requiring ready cash have a way of coming up at the most inconvenient times? But don't let such things get you down. See me for $36 to $1,000 repayable over 1 or 2 years at low interest. Seaboard Loan Corp., 12 Pryor St., S. W.

MONEY ADVANCED
ON YOUR CAR, your furniture, indorsement, stocks and bonds or will refinance balance owing on your car at the lowest interest rate.
ADAIR-LeVERT, INC.
408 Atlanta National Bank Bldg. Whitehall and Alabama Sts.

IT'S NO USE!
To Pay High Rates on A-U-T-O L-O-A-N-S
COMPARE what you repay with our plan —no high insurance rates.
AUTO LOANS & SALES, INC.
249 Spring St., N. W.

Low Rates Easy Payments
BORROW YOUR NEEDS
PEOPLES LOAN
Est. 1919 36 Peachtree Arcade

FINANCIAL

Financial 57

"WE'RE NOW MAKING LOANS" at our temporary location across from our old location. 188 Mitchell St.
CITIZENS LOAN ASSOCIATION.

LOCAL LOAN & THRIFT CORP.
210 RIALTO BLDG. JA. 0816

LOANS, $60 to $1,000. Southern Discount Co., 220 Healey Bldg. WA. 4122.

AUTO LOANS 8%. AETNA AUTO FINANCE, SPRING AT HARRIS ST.

Loans, Personal Property 60

LOANS on diamonds, jewelry, shotguns, etc. Star Loan, 277 Mitchell, JA. 0350.

Salaries Bought 61

CAN YOU USE MORE MONEY
NO COLLATERAL
NO ENDORSERS
NO MORTGAGE
Applications Taken By Phone—WA. 5369
NU-WAY
212 PEACHTREE ARCADE

UP TO $50
IN FIVE MINUTES
Just Your Signature
POPLAR FINANCE CO.
OPP. OLD POST OFFICE
81 POPLAR ST., N. W.

$5.00 TO $50.00
On Your Signature Only
DAVIS FINANCE CO.
72 Forsyth St., N. W.

MONEY—$5 to $50
Quickly—Signature Only
NATIONAL FINANCE CO.
501 PETERS BLDG.

204 Peters Bldg. $5 to $50

$5-$50-418 C. & S. Bk. Bldg.

LIVESTOCK

Baby Chicks

BIG hatches husky livable chicks, weekly AAA quality, big discount. For immediate delivery. Blue Ribbon Hatchery 215 Forsyth, S. W.

ALL popular breeds, hatching twice wkly We will hatch your eggs. Woodlawn Hatchery, 510 Piedmont. VE. 7422.

HUSKY U. S. Approved Pullorum tested chicks. Sexed or as hatched. Ga. State Hatchery, 128 Forsyth. WA. 7114.

Dogs.

ASK your dealer for KIN, the balanced dog food, or write Standard Milling Co., Atlanta, for money-saving mill prices.

CALL Hastings, WA. 9463, for information regarding A. K. C. Dog Show, March 29-30. Entries close March 22.

PERFECTION dog foods on sale at Cottongim Seed Co., 97 Broad St., S. W.

2 PAIR trained beagles, $12.50 and $15 each. 698 Edgewood, MA. 4113.

MERCHANDISE

Miscellaneous For Sale 70

Asbestos Roof Coating, 50c Gal.
PAINT, $1.00 PER GAL.
ROOFING, $1.00 PER ROLL
CALCIMINE, 6c LB.
JACOBS SALES COMPANY
45-47 Decatur St., S. E. WA. 2876.

WRECKING
4-STORY department store, corner Decatur and Pryor; all material for sale; radiation, fire escapes, 2 elevators, No. 1 flooring, long leaf lumber, brick, light fixtures, panel display windows. MA. 5648

MUST be sold today, leaving town. 4 beds, innerspring mattresses, dresser, hatrack, radio set, fans, dishes, utensils, 3 Coca-Cola boxes, quilts, sheets, trunks and many others items. Best offer gets them. 929 Moreland Ave., S. E.

PIANOS
LARGE stock of new and used pianos, also many good values in band and orchestra instruments, special prices and terms. Lanier Piano Co., 33 Auburn Avenue, N. E.

OFFICE FURNITURE — We have many good values in new and used office furniture at our warehouses at 47-49 North Pryor street.
Horne Desk & Fixture Co.

WRECKING
ALL kinds framing, flooring, weather br'ding, fire brick. 265 Foundry, JA. 4291.

NEW high-grade framing, $18.50; also frames, doors, windows, oak, pine flooring, siding, cheap for cash. Willingham Lumber Co., 2114 Piedmont, VE. 5357.

NEW and used framing, sheathing, flooring, ceiling, doors, large and small sash, drainboards, sinks, cinders for drives. MA. 1107. 612 North Ave., N. W.

NEW AND USED OFFICE EQUIPMENT
NEW Victor Visible Equipment. Used Acme and Kardex Visible. OFFICE OUTFITTERS, INC. MA. 8690.

200 GOLF Clubs, steel shaft, Wilson and Tommy Stewart, imported. Special, $1.95 each. Values to $8. Citizens Loan Assn., 188 Mitchell St., WA. 7911.

STORE, restaurant and office fixtures bought and sold. Al Levy & Co., 105 S. Pryor St. WA. 1378.

WHITE rotary electric sewing machine, console type, good condition, $32.50. WA. 4085.

SPECIAL—2 9x12 rugs, cleaned, sized $5. Redyeing, repairing. Atlanta Rug Dyeing Co. VE. 4019.

1,000 RUGS FOR SALE. ALL NEW. ALL SIZES, 85c TO $35. THE RUG SHOP, 137 MITCHELL ST

SACRIFICING genuine $79.50 Hoover cleaner $17.95, with attachments, 2-year guarantee. 118—10th St. VE. 1870.

WESTINGHOUSE Spinner Washer, 10-lb. Repossessed, $70. Southern Appliance, HE. 4310.

BEAUTY equipment large assortment, excellent condition. Cash, terms. RA. 6743, RA. 7314.

USED fixtures bought and sold. Highest prices paid for cafe fixtures. Atlanta Fixture & Sales Co., WA. 5872.

HOOVER Vacuum Cleaner. Spec., $19.95. Guar. by Hoover Co. High's 4th Floor.

BEST Ky. Red Ash coal, $3.75 ½-ton, $7 per ton. Better Coal Co. MA. 7437.

USED TIRES — ALL SIZES — 50c UP. King's Village, 309 Decatur. JA. 6930.

SINGER Sewing Machs., $5 up. $1 wk. Stern Furn. Co., 320 Peters St.

SHEETING, draperies, bed ticking, curtain mat. Barg. Mill-End Store, 72 Ala.

USED RADIOS, $2.95 UP. Mauldin Radio Sales, 25 Pryor St., S. W.

FOR SALE—Several pieces of beauty shop equipment. RA. 3131, Ext. 135.

GOOD used White treadle sewing machine, $10. WA. 4085.

50 DAMAGED SINKS and cabinets, all sizes. 44 Piedmont Ave., S. E.

REMINGTON TYPEWRITER; BARGAIN. CH. 5987.

240 UNREDEEMED suits. Spec., $3.95 up. Bell Loan Office, 205 Mitchell, S. W.

SINGER—Sews perfectly, $15.85. Guar. Sew. Mach. Shop, 167 W'hall. WA. 7919.

ONE 31-15 sewing machine, 1 mahogany Duncan Phyfe sofa. 187 Peters street.

COMPLETE set fine drums; leaving town necessitates selling soon. HE. 4374.

SINGER portable electric sewing machine. A bargain at $35. WA. 4085.

GOOD used elec. refrigerators, $39.50 up. King Hardware Co., 53 P'tree. WA. 3000.

BARTELL'S ARMY STORE — TENTS, COTS, TARPAULINS. JA. 0377. 90 ALA.

STEAM furn. perm. wave mach.; scales, cash register, 78 Ala., S. W. WA. 2450.

BIG, new 1940 6 cu. ft. Frigidaire. Special. $114.75. High's 4th Floor. WA. 8681.

HAVE rich top soil for sale cheap. Northeast section. MAin 7437.

6x9 F. B. RUG, $2.25; wardrobe, $7.50. Cooper's Furn., 94 Ala. MA. 0440.

SEE the Capehart Radio-Phono combination at CABLE'S, 235 Peachtree.

Coal, Coke and Wood 71

JELLICO best Red Ash, 1 ton $6.75; ½ T. $3.65, ¼ T. $2.15, 3 bags $1. Free kindling. Quick service. JA. 8282 only.

SEAGRAVES Coal Yard. Best Ky. Red Ash, one ton, $7. BE. 2134.

KY. RED ASH, ½ T. $3.65; 1 T. $6.75. BUTLER COAL & FUEL CO., BE. 1678.

SACK COAL AND WOOD. SUPERIOR MATTRESS CO. HE. 9274.

MERCHANDISE

Diamonds 72

UNREDEEMED diamonds, all sizes, at reasonable prices. PROVIDENT LOAN CO., 14 Auburn Ave. N. E. WA. 3089.

Flowers, Plants For Sale 76

ROSES, 2 yrs., field grown in natural soil, 25c; pansies, hollyhock, aquilegia, digitalis, pyrethrum and other plants. Reasonable. Open Sundays. J. F. Cottongim, 431 E. Virginia Ave., College Park.

GIANT pansy plants, perennials, shrubbery. Krueger; 3088 Lenox Rd. CH. 1898

Household Goods 77

RUGS, 7-pc. dinette suite, twin bed suite, occasional tables, kneehole desk, barrel-back chair. WA. 7721.
CATHCART ALLIED STORAGE CO.

DE LUXE 4 ft. Frigidaire refrigerator, repossessed, good condition, $90, terms. Southern Appliance Co., HE. 4310.

OAK china cabinet, $10; 4-piece walnut bedroom suite, $29.50. Beavers Furn. Co. JA. 4411.

UNREDEEMED storage and new furniture at reasonable prices, now on display. Woodside Storage Co., JA. 2036.

NEW walnut bedroom suite, 5 pcs. Complete. Was $69.50. Special $39.50 cash. Southern Furn. Co., 169 W'hall, WA. 6604.

BLUE bedrm. suite, bed and springs, dresser, desk, chiffonette, rocker. CH. 6566.

MAHOGANY bookcase, large wardrobe, china cabinet, bed, chest of drawers. OK Storage, 521 Peachtree. MA. 2120.

FURNITURE for maids' room; bed, springs, mattress, chair, cheap. HE 6121.

MAGIC CHEF gas plate, $9.95; wardrobe trunk, $3.98; old organ, $15; gas range, $7.95; Philco radio, $6.95. VE. 2537.

BIG savings new and used furniture. A. C. White, 410 Edgewood. MA. 1888.

LIVING rm., dining rm., bedrm., ice box radio; sac. No dealers. MA. 9649.

GAS RANGES, $16.50 to $37.50. HUTCHINS CO., 165 Whitehall.

GOOD used and new furniture. New Way Furn. Co., 87 Broad, near Hunter.

Typewriters, Ofc. Eqpt. 80

ATTENTION, STUDENTS
SPECIAL rental for home use. All makes rented, sold and repaired. Rent the Noiseless No. 8, 3 months, $5.
American Writing Machine Co.
67 Forsyth St., N. W. Phone WA. 8376

Quick Service Typewriter Ex.
FOR RENT $2 MO. SELL, REPAIR, ALL MAKES WA. 1618. 16 P'TREE ARCADE

TYPEWRITERS for rent, all makes. $2 mo. Repairs reas. JA. 7444, VE. 3984.

VALUES rebuilt off. mach. Repairs. Rentals. L. M. Deans, 56 N. Pryor, MA. 5852.

Wanted To Buy 81

WANTED at once, any amount of good used furniture and pianos. To get the price you expect, call Charlie Cobb, WA 9710 or CH. 5318.

USED CLOTHING BUYERS
Adams Stores, 240 Piedmont. MA. 7957.

HIGHEST cash prices paid for any amount good used furniture. Bowers Furn. Co., 182 Mitchell St., JA. 4864.

CASH FOR USED FURNITURE. WE BUY ANYTHING, SELL ANYBODY WRIGHT-COLE FURN. CO., JA. 2699.

GOOD used Singer or other std. make sewing machine. Call Mr. Deal, MA. 3107, nights MA. 5880.

NEED GOOD USED FURNITURE IMMEDIATELY. WILL PAY HIGHEST CASH PRICES. MR. DIAMOND, JA. 8412.

CASH REGISTERS bought, sold, repaired. Rogers & Nash, 90 S. Pryor. MA. 1742.

WILL PAY CASH FOR USED FURNITURE. JA. 2596.

ALL KINDS GOOD USED FURNITURE. Seidel Furn Co. 255 Peters. WA. 4389.

CASH for old gold, silver. Time Shop, 19 Broad, N. W., near Peachtree Arcade

CASH used household goods. Central Auction Co., 145 Mitchell. WA. 9739

GOOD USED SHOTGUN. WILL PAY CASH. JA. 6446.

MACHINES bought, repaired, rented. Sew. Mch. Shop, 167 W'hall, WA. 7919.

SEWING MACHINES, furniture, pianos. Bass Furniture Co. MA. 5123.

MOVERS

Moving and Storage 84

WANTED—Loads, part loads from Albany, Americus, Macon or LaGrange, March 7 or 8. WA. 1412.
CONSOLIDATED VAN & STORAGE CO.

LOADS from Springfield, Mass.; Charlotte; Rochester, N. Y.; New Orleans CONTINENTAL VAN LINES, MA. 3668.

MOVING, hauling. Call WA. 7155. Dime Messenger Serv., 77 Hunter, S. W.

ARCHIE'S TRANSFER CO. moves 1 rm. furn., $1.25. Off. JA. 4176; res. MA. 0405

RELI movers, 20 yrs. exp., $1.50 per rm. L. R. Randall. Of. JA. 2258, MA. 9522.

ROOM FOR RENT

Rooms With Board 85

ATTRACTIVE RM., PRI. OR CONN. BATH, PRIVATE ENT., EXCELLENT DINING SERVICE. 687 PIEDMONT AVENUE (JUST OFF PONCE DE LEON).

886 BRIARCLIFF ROAD—Vacancy 2 young ladies, also rmmate., young man. Terrace room. Reas. Good meals. VE. 7848.

MORNINGSIDE SECTION—2 LOVELY RMS., CONN. BATH, TWIN BEDS; IDEAL FOR 4 BUSINESS GIRLS; EXCELLENT MEALS. HE. 4368.

855 P'TREE — PRIVATE BATHS, BUSINESS PEOPLE. VE. 1006.

ATTRACTIVE LARGE FRONT ROOM, TWIN BEDS, BEST IN FOOD; BUSINESS PEOPLE. 748 MYRTLE ST.

194 14TH, N. E., very large corner room, for 3 or 4, has dressing rm., private bath, delicious meals. HE. 3608.

LITTLE 5 Points—Attrac. room, adj. bath, home cooked meals; reas. MA. 9539.

1202 McLENDON AVE.—Refined home. Room, board optional; young people. DE. 1059.

CHARMING Huntington Rd. home for 2, twin beds, excellent food; ½ block Peachtree. HE. 4711.

300 PONCE DE LEON, $6 weekly. Business people. All rooms have running water. Good meals. Free parking.

209 14TH ST., N. E.—LOVELY ROOMS, PRIVATE BATHS, STEAM HEAT, EXCEL FOOD. HE. 2564.

HOMEY HOME
SOUTHERN Club suite, single rm., semi-priv. bath. Delic. meals. HE. 4234.

1197 PEACHTREE — VACANCY FOR GENTLEMAN. ADJ. BATH. HE. 4181.

208 14TH, N. E.—Large front rm., pri. bath, dressing rm.; 2 or 3. HE. 2676.

ANSLEY PK.—Large room, private ent., conn. bath, gentlemen. HE. 1543.

867 PEACHTREE — Attractive vacancy, semi-private bath, exc. meals. VE. 2932.

1312 W. P'TREE—Pri. home, attrac. rm., large closet, conn. bath. VE. 4011.

REFINED bus. girl; newly furn. double room, adj. bath. HE. 0039.

928 PONCE DE LEON—Vacancy for young business man, also lady. HE. 0576.

1132 W. P'TREE—Lovely cor. room, conn. bath. excel. meals. HE. 0104-J.

NEWLY DECORATED ROOMS, WITH BOARD, MEN OR BUSINESS COUPLE. REAS. RATES. HE. 6876-J.

890 PEACHTREE, attrac., vacs., every comfort, good food, $5-$6. HE. 2430.

BETWEEN P'trees. Unusually des. corner rm. Pri. home. Reas. HE. 2734.

729 SPRING, N. W.—Rmmate. Gentleman, twin beds. Also single rm. HE. 2394.

44 14TH ST., N. E.—Rmmate, lady. Private bath. Other vacs. HE. 4140.

137 ELIZABETH ST., redec. rm., double, single, 2 m'ls $5, 3 m'ls $6 wk. MA 6640

1490 P'TREE—Single room, conn. bath, also roommate, young man. HE. 1738.

704 PIEDMONT, N. E. Guest home, large room, priv. bath, excel. meals.

BEST N. E. sect.; delightful home, bus. people. Nice meals. Reas. VE. 0863.

NEAR Briarcliff Plaza—Lovely rm., adj. bath, furn., unfurn. VE. 7190.

LOVELY FRONT ROOM, SEMI-PRIVATE BATH. Steam heat, reas. Refs. DE. 6030.

952 MYRTLE—Large, attrac. rm., priv. bath, entrance, bus. people. VE. 1607.

1447 PEACHTREE, N. E.—Front rm., pri. sitting room, conn. bath. HE. 4709.

23 11TH, N. E.—Attrac. vacancy, with lavatory, delicious meals. HE. 0976.

N. E. SEC.—Bu. lady share rm. with my daughter; hot water, meals. DE. 2328.

MORELAND, N. E.—Front room, twin beds, good meals. Car line. WA. 7188.

Hotels 87

GRAND HOTEL, 75½ Pryor, N. E. JA. 6700. St.-htd. rms. $3-$4 sgle, dble, $5-$7.

ROOM FOR RENT

Hotels—Colored

HOTEL MACK
30 ROOMS, $1 up; gas heat. 548 Bedford Pl., N. E., VE. 8921, Atlanta, Ga.

Rooms—Furnished 89

HOTEL CANDLER
DECATUR.
SINGLE rooms and 2-room suites. Attrac. weekly, monthly rates. DE. 4451.

WYNNE Apt. Hotel—Room, bath, $1 day; $5 week, hotel service. Also apts. $10 week. 644 N. Highland, N. E. HE. [illegible]

BROOKWOOD HILLS—Lovely rm., [illegible] bath, priv. home, young man. HE. 6492.

316 PONCE DE LEON AVE. ATTRACTIVE ROOM. ALL CONVENIENCES.

NICELY furn. room, walking distance, nice heat and hot water. WA. 1568.

½ BLK. West End busi., room, convs., busi. girl, $8. 1 to 6 p. m. RA. 2618.

Rooms—Fur. or Unfur. 91

ATTRACTIVE light room, near P'tree. Large yard; adults. VE. 9056.

Hkpg. Rooms Furnished 94

712 LAWTON—Lower, rm., d'nette, kitchenette, bath, everything fur., $6.50. RA. 7888.

106 LINDEN AVE.—Room, k'nete, heat, gas, new furniture, reas. VE. 6502.

623 CAPITOL AVE.—2 conn. rms., comp. fur., gas, lights. $4.00 wk.

WEST END—2 conn. rms., heat, Frigidaire, priv. bath, garage. RA. 0850.

322 CAPITOL AVE., 3 nice rooms, part-furn., gar., adults, no pets. MA. 4660.

35 SPRUCE—Inman Pk. Rm., k'net., twin beds; Beautyrest, refrig., gas. $9.

N. E. SECT.—Room, kitchen, every [illegible] furn., $30. Adults. HE. 0942-J.

Hkpg. Rooms Unfur. 95

W. E.—2 CONN. rms., k'nette, steam heat, lights, water, garage, conv. 3 car lines. 577 Dunn, S. W., RA. 1314.

366 INMAN, S. W. 2 rooms, sink, lights, water, phone, $16. RA. 4053.

734 CAPITOL AVE., S. E.—3 CONN. ROOMS AND BATH; REASONABLE.

733 ARGONNE—Large room, adj. bath, sink, closet, convs. $12. VE. 9565.

REAL ESTATE—RENT

Apartments—Furnished 100

ATTRACTIVE effic'y. apt., steam heat, private tile bath with shower, Frigidaire, lights, gas, linens and dishes furnished, $10 wkly. Another, $7.50. 161 Merritts Ave., cor. Piedmont. VE. 1530.

868 JUNIPER, N. E.—2 rooms, kitchen, G. E., dinette, bath, owner's home. Private entrance, $35. Also efficiency, sunparlor, kitchen, bath, $30. Adults. VE. 2289.

GOOD location. Large bedrm., kitch'ette, st. heat, G. E., all utilities furn. References, garage available. VE. 7221.

VAUD AVE.—Eff. apt., liv. rm., dinette, kitchen. Everything furn., $37.50. WA. 2366.

COMPLETELY FURNISHED BEDROOM, KIT'ETTE. BUS. COUPLE. HE. 0347-W.

GARAGE APT.—2 bedrms., suitable 3 gentlemen. Gas refrig. & Stove. $35. DE. 4032.

MODERN, attractive three-room apt. 815 Ponce de Leon. HE. 1595.

N. E.—NEW SMALL BEAUTIFULLY FURN. APT. CH. 1808.

375 PONCE DE LEON—Attr. clean efficiency, fully equipped. Reasonable.

NEW 5-room lower, all conveniences near East Lake Club. DE. 7202.

GORDON ST.—1st fl., newly decorated utilities furnished, $32. RA. 1707.

MORNINGSIDE, clean, well furnished 4 rm. apt. Cnv. locted. Cple. HE. 2498-F

535 WASHINGTON, S. W.—2 & 3-rm. ap[illegible] st. ht., lights, gas. JA. 4689. JA.1194-W

1099 EUCLID—Small efficy., all c[illegible] Bus. woman or couple. JA. 3055.

183 POPLAR CIRCLE—4-ROOM EFFICIENCY. ADULTS. VE. 9967.

Apartments—Unfur. 10

1230 Piedmont Ave., N. E.
Lr. 1 Br. Sunparlor, Dinette & Kit. $50.[illegible]
Lr. 2 Br. Sunparlor, Dinette & Kit. $57.[illegible]

1015 Piedmont Ave., N. E.
Lr. 1 Br. Kit. .... $42.

690 Piedmont Ave., N. E.
Lr. 1 Br. Sunparlor, Kit. .... $40.

242 Twelfth St., N. E.
Large Eff. unit. Vacant 4-1-40 .... $35
Lr. 1 Br. Dinette & Kit. Vac. 4-1-40 $45

878 Briarcliff Road, N. E.
Lr. 1 Br. Dinette & Kit. .... $4[illegible]
Lr. 2 Br. Dining room, Bedrm., Porch and kitchen .... $6[illegible]

1403 W. Peachtree St., N.
Lr. 1 Br. Sunparlor, Kit. Vac. 4-1-40 $4

28 Seventh St., N. E.
Lr. 1 Br. Dinette and Kit. .... $4[illegible]

BRIARCLIFF, INC.
Apartments of Distinction
WA. 1394. 547 Peachtree St., N.

HUNTINGTON APTS.
1765 PEACHTREE RD. See this unusually attractive corner unit, 3 exposures, 4 large rooms and sunparlor in modern building, steam heat, air-conditioned roof, Venetian blinds, completely redecorated. Call WA. 1011.
BURDETT REALTY CO.

2214 P'TREE ROAD
5-ROOM apt., screened porch. See janitor or call
G. G. SHIPP
Office, WA. 8372. Res., BE. 1534.

960 TAFT AVENUE, N. E., Apartment 10, corner apartment. Near Piedmont park; 5 rooms, 2 bedrooms, new stove and elec. refrigerator. Good condition, $47.50. Call Draper-Owens Co., WA. 9511.

386 Parkway Dr., N. E., Apt. 6, 4 rooms $32.50
1229 Euclid Ave., N. E. 40.00
Apt. 3, five rooms.
Garlington-Hardwick Co. MA. 6213.

ATTRACTIVE APT., ARRANGED LIKE A HOME. 6 ROOMS. ALL CONVS., $45. 606 PARKWAY, CORNER NORTH AVE., APT. 8. MRS. HARGROVE, WA. 8910.

COMPLETELY redecorated bedroom apt., auto. gas heat, hot water, private bath and entrances. Bus. couple VE. 1306.

979 CRESCENT at 10th St.—Living rm., Murphy bed, bedroom, kitchen, $30. HE. 0978-W.

957 PIEDMONT AVE., N. E., Apt. 8—5-room steam heated apt., $35. Call owner. VE. 1604.

836 MYRTLE ST.—Bedroom, sitting room, bath, closet, kitchen, electric stove, refrigerator; garage. VE. 0924.

769 ARGONNE AV., 5-r. apt., pchs. $[illegible]
535 LEE ST., S. W., 3-r. apt., pchs. Desirable. MR. GANN, WA. 0636.

THE MARYLAND—Sublease, very lovely 2-bedrm. apt., facing P'tree Cir.; 3 ex. P'ches. Adults. 81 17th N. E., HE. 1288-M.

452 CLIFTON RD., 3-rm. apt., including water. Ideal for couple. Convenient to car line; $20. WA. 3585.

869 PARKWAY DR. $32.50 to $40.00
D. L. STOKES & CO. WA. 7872.

486 BOULEVARD, N. E., liv. rm., Mur. bed, bedrm., dinet. kitch., redec., $27.50.

APARTMENTS of distinction. Briarcliff Inc., 547 Peachtree. WA. 1394.

685 ARGONNE AVE., N. E.—No. 11, 4 rms., $37.50. Wall Realty Co. MA. 1132.

Answers To Constitution Quiz

Below are the answers to the quiz printed in editorial page.

1. Chevrons.
2. George P. Morris, in "The Flag of Our Union."
3. Hawaii.
4. No.
5. Duke.
6. Polaris.
7. "Something old, something new, Something borrowed and something blue."
8. No.
9. Yes.
10. J. P. Morgan & Company.

TODAY'S COMMON ERROR.

Do not say, "He plays tennis first-rate"; say, "plays first-rate tennis." First-rate is an adjective, but never an adverb.

REAL ESTATE—RENT

Apartments—Unfur. 101

206 11TH ST., N. E., effcy. apt., 2nd floor. $35.00. Sharp-Boylston Co., WA. 2929.

1130 PIEDMONT—Overlooking park, 5-rm. apt., $45. WA. 1714.

680 JUNIPER—Front 3-room apt., $32.50. Apply Apt. 8 or VE. 0546.

PONCE DE LEON-Highland. Redec. efficiences. Couples only. HE. 3485.

ATLANTIC REALTY CO. owns over 600 units. For choice apts. call MA. 4651.

2-ROOM apt., everything furn. Reasonable. 10th and Piedmont sect. VE. 1259.

90 PALATINE, S. W.—4 nice rms., pri. bath, gar., convs., bus. couple. MA. 9202.

461 N. HIGHLAND—Liv. rm., 2 bedr., dinette, Kitch., Frig., pchs., redec. Apt. 3.

1111 NORTH AVE.—3 rms., bath, refg., stove, will decorate. $32.50. WA. 1915.

Apts.—Fur. or Unfur. 102

INMAN PARK—156 Waverly Way, N. E., 3 and 4 rooms unfur., 4 rooms fur., priv. bath an ents. Garage. MA. 6196.

P'TREE-ROXBORO RD. sec. Lovely 3 rms., bath, porch, yard. HE. 1451.

Business Places For Rent 104

457 Edgewood at Boulevard

FORMERLY occupied for 20 years as furniture store. Would be suitable for 5 and 10c store or popular-price dry goods and shoes. See Lawson Thompson. 453 EDGEWOOD AVE., or call JA. 6987 or RA. 1786.

Duplexes—Furnished 105

2 ROOMS, k'nette, garage, walking dist. 387 Central, S. W. Owner. MA. 4424.

Duplexes—Unfur. 106

SIX ROOMS, heat and water furnished. 184 Westminster drive, Ansley Park, $55. HE. 2543. H. L. Rhorer.

1278 N. HIGHLAND AVE., N. E., 3 rms. $35. JA. 1609.

Farms, Land For Rent 108

LOVELY country home, 10 acres, 10 miles Atlanta. O'Hagan, JA. 9495.

Houses—Furnished 110

FLAGLER AVE., N. E.—Attractive, modern 6-room bungalow; gas heat, bus line. Completely furnished; temporary or lease. HE. 1499-R or MA. 9610.

6-ROOM house, completely fur. 1121 Oak Knoll Ter., S. E., WA. 6908.

Houses—Unfurnished 111

314 P'TREE BATTLE AVE., Cor. Dellwood Drive—4 bedrooms and every convenience. Daylight basement. Gas heat. Will be completely redecorated. Imm poss., $110. Samuel Rothberg, WA. 2253.

1402 Fairbanks Ave., S. W., 5-r....$27.50
645 Elbert St., S. W., 6-r 35.00
C. G. AYCOCK REALTY CO., WA. 2114

402 NORTH Ivy Rd., 5 r., new, refrig. and stove inc.; gas heat, $60.00. CHAPMAN REALTY CO., MA. 1638.

1403 LANIER PL., M'gside, 7 rms. Redecorated, $50. Cheves-Green, WA. 3050.

612 SYCAMORE DR.—2 rms., modern, lights, water, $17.50. DE. 7737.

Office & Desk Space 115

DESIRABLE party, share convenient office with manufacturer's representative. Cost reasonable. S-497, Constitution.

231 HEALEY BLDG.—Private offices, furn. or unfurn.; desk space. Mail serv.

PRIVATE OFFICE DESK SPACE Secretarial Serv., 1600-22 Marietta St. Bl.

THE VOLUNTEER BLDG.—For modern offices call WA. 0636.

Wanted To Rent 118

FOR prompt rental and sound management list your properties with Sturgess Realty Management Co., WA. 2226.

REAL ESTATE—SALE

Houses For Sale 120

Northside

OPEN TODAY
81 Huntington Road
Brookwood Hills

FOUR bedrooms, two baths. Large lot. Just 1 block car line. Price $7,500. Terms.
Additional information
1810 Rhodes-Haverty Bldg.

Here's Your Lucky Day

FIRST time offered for sale. Will be at 537 Linwood Ave. today between 2 and 5 to sell, "hear me," to sell this beautiful 7-room home for less than half its original cost. If you are looking for a real value, then, by all means, see this bargain. Mr. Tidwell, Ernest L. Miller Co.

COUNTRY CLUB ESTATES

SITUATED on a large wooded lot we have for sale one of the most attractive 2-story homes. Living room 26 ft. long, paneled den, big recreation room. I am going to sell this place at once and will give someone a real bargain. Owner, HE. 3681.

2097 FAIRHAVEN CIRCLE
OPEN TODAY 2 TO 5

6-ROOM brick in beautiful Peachtree Hills, good as new; $4,500, terms. MA. 9879, VE. 9827.

PEACHTREE HILLS

7 ROOMS, bath, nice lot, all convs., $4,000, easy terms. For appointment, MRS. E. B. SMITH REALTY, CH. 2176.

BEAUTIFUL brick home, 635 Wilson Rd., just off Northside Dr., lot 100x340. Bargain. Call Mr. Davidson, WA. 2162.
LIPSCOMB-ELLIS CO.

We Sell and Rent HOLC Homes.
ADAMS-CATES CO.
Second Floor Hurt Bldg. WA. 5477

FORECLOSURE bargain; 7-room brick bungalow, Atkins Park. Terms. Phone WA. 3111.
HAAS & DODD.

2236 STEPHEN LONG DR., Rivers school. 6 rooms, also 3-room terrace apt. with shower. $4,500; easy payments. Mr. Cofer, WA. 9750.

HUDSON DR., attr. 3-bedroom brick, stoker heat; maid's quarters. Bargain. Only $4,750. Wade Browne, HE. 3245, WA. 0100.

PRACTICALLY new 2-story, 3 bedrooms, 2 baths, 2 garages. P'tree Rd. Sec. foreclosure. Bargain. Already financed. MA. 8391.

NEW FHA homes, monthly payments about $30. Mrs. Dann, WA. 5632, DE. 3939.

SEE 621 Peachtree Battle Ave. New 4-bedrm., 3-bath home. WA. 5570, DE. 7280

LET us build your home. FHA plan Homes Beautiful, Inc., JA. 2850.

SIX-ROOM home, Peachtree Hills, $4,300. WA. 2534.

NEW 5 and 6-rm. brick homes, N. S., gas heat. Priced very low. JRW, WA. 3937

445 RIDGEWOOD ROAD at McLendon—5 rooms, FHA financed. WA. 5217.

South Side

MODERNIZED camp house, new French windows, 5 rooms, newly ceiled. Sacrifice at $225 cash. 103 Lakewood Way. Call Mr. Moore, VE. 2887, for appointment.

Inman Park

6 RMS., good cond., fur., near everything, $300 cash, $30 mo. Mr. Weaver, JA. 0668

East Lake

TUPELO ST.—New beautiful home. Will be sold today, sacrifice. Small payment, balance like rent. DE. 4594.

Capitol View

$2,000; SPLENDID 6-r. home, Dill Ave., near Athens Ave. Lot 50x190. Terms on $500 cash. Real bargain. Mr. Rockmore, MA. 5777.

Lakewood Heights

1951 Conrad Avenue, S. E.

IN BEAUTIFUL Heights Manor section, new 1-st. frame, 5 rms., concrete daylight basement, $3,300. Mr. Stancil, MA. 8024 daytime, or home MA. 4571.
LIPSCOMB-ELLIS CO.

Decatur

JUST finishing a beautiful 5-room brick home on nice east-front lot. Tile bath with shower. Full daylight basement with automatic gas furnace. 90% FHA loan. The price is right. Call Mr. Huey, WA. 3935 or VE. 1379.
JOHN J. THOMPSON & CO.

IF IT'S FOR SALE or rent we have it. WILLIAMS & BONE, DE. 3394. 158 Sycamore St., Decatur.

PRIVATE LIVES By Edwin Cox

REAL ESTATE—SALE

Houses For Sale 120

Grant Park

$5,750 7-ROOM bungalow for $3,250, easy terms. E. L. Harling, WA. 5620.

Miscellaneous.

BUY A HOME
HAVE the TITLE GUARANTEED and INSURED by
Atlanta Title & Trust Co.

Brokers in Real Estate 122

A. GRAVES REAL ESTATE. 172 AUBURN AVE.—WA. 2772.

J. R. NUTTING & CO., REALTORS 1001 Ga. Savings Bank Bldg. WA. 0156

Farms For Sale 127

IMPROVED farm containing 80 acres. Practically new six-room house, electric lights, in oak grove; 40 acres fresh land, remainder in good pasture and timber, with lake. Located three miles north of Roswell on Mountain Park Road, which is being paved now. $3,000.00. Terms arranged. Call our office or see Babe Berry on property. Exclusive.
McGEE LAND COMPANY
320 Healey Bldg. WA. 3680

Improved Georgia Farms
WRITE for List. Atlanta Joint Stock Land Bank 400 Trust Co. of Ga. Bldg.

22-A. MODERN home, 4 tenant houses rented. 6 mi. out. Hames, WA. 2162.

65 ACRES, near Morrow Station, 2 houses, easy terms. Mr. Green, MA. 8985.

Investment Property 129

12-UNIT apartment, fully rented, condition good. Due to death in family must sell. LaFontaine, WA. 1511.

21% INVESTMENT.
3 RMS., 2 baths. Stays rented. Atwell or Baskin, WA. 5182.

CASCADE RD., 2550, 9¾ A., 2 8-r. houses, convs., $5,000, $500 cash. MA. 7626.

Lots For Sale 130

Ideal for Filling Station
CORNER 40x150 level lot on new rerouted h'way where thousands of cars pass daily and fully developed residential section. Bargain for cash, has no loan. First call, first shown. J. C. Layton, WA. 6640.

FORREST WAY—Lot 9, 50x150, $650. S. E. Buckhead. J. A. Perdue, Phone 48, Bowdon, Ga.

CLUB DRIVE—125x210, restricted, level, wooded, reas. Owner, DE. 1157.

WOODED lot, 60x225. East Pace's Ferry road. Owner, JA. 2564.

FOR best selection North Side lots call Burdett Realty Co., WA. 1011.

$675—100x350, N. Ivy Rd. corner. Water, gas. Geo. P. Moore, WA. 2326.

LARGE, beautiful, shady lot in Cascade Heights. Only $600. Terms. RA. 1031.

ALBERTA Dr., ½ mi. north of Buckhead. 70-ft. lots, $1,250-$1,500. WA. 2517.

Property For Colored 131

551 LINDSEY ST., near North and Ashby St., 5 rms., level lot, just painted inside and out. Price $1,250. Terms.
FRASER REALTY CO.
211 Grant Bldg. WA. 2944.

416 GARTRELL, 6 rms., all convs., bargain. John S. Allen Realy Co., Wa. 8287.

BUILD a house or duplex on your lot. Builder, 231 Healey Bldg. WA. 8021.

BEAUTIFUL 8-room bungalow, 176 Mildred St., S. W. Some terms. JA. 4728.

$10,000 TO LOAN—Bldg., refinancing, remodeling, roofing, painting. JA. 4685.

FIVE and six-room houses. Vacant lots, West Side. MAin 9743.

Suburban 137

NEW rock house, 5 rooms, hardwood floors, electricity, furnace heat, paved highway, pretty 2½-acre tract, $3,600 for quick sale. Will take some trade. Mr. Wilson, DE. 3394.
WILLIAMS & BONE

Beautiful Conway Road
JUST off Northside drive, 4 acres of nature's beauty in this ultra-exclusive section, first time offered for sale. Mr. Bone, DE. 2077. Exclusive.
Williams & Bone DE. 3394

COVINGTON RD.—Close in, 6 acres level land, pretty 5-rm. white wideboard home, practically new. Elec., bath, stone fireplace, phone, garage, $3,500. Terms. Mr. Peevy, CH. 1225.

$2,250. BEN HILL, 10 miles 5 Points. 5-room house, all city conveniences, electrically equipped, large garage, lot 100x300, suitable for chickens, vegetables or flowers. Direct from owner. RA. 5030.

100-ACRE farm, just off Buford highway, 30 minutes from Atlanta. Cheap. Mrs. Robert Burnett, Norcross, Ga.

$1,750—5-rm., large lot. Near Lakewood and Stewart, J. W. Harris, CA. 2438.

Wanted Real Estate 138

WE SELL homes, farms, business properties, vacant lots, anywhere in Ga. or adj. states. For quick, satisfactory results see or write us. Johnson Land Co. Haas-Howell Bldg., Atlanta, Ga. MA. 1933.

AUTOMOTIVE

Used Autos For Sale 140

Buicks

1936 BUICK 4-door touring sedan, radio, perft. throughout, nearly new tires; $345. WADE MOTOR COMPANY, 339-400 Spring St. WA. 3539.

1938 BUICK 4-DOOR TOURING SEDAN, SPECIAL. SOUTHERN BUICK, INC., 215-230 SPRING ST. JA. 1480.

GOOD 1928 Buick for $50 cash. Atlanta Packard, 370 P'tree. JA. 2727.

Chevrolets

1939 CHEVROLET tudor, A-1 cond., $595. Holland & Hughes, 27 Simpson. JA. 4527.

AUTOMOTIVE

Used Autos For Sale 140

Chevrolets

1939 CHEVROLET Master "85" two-door touring sedan. Beautiful black finish, built-in radio. Spotless upholstery. Low mileage. This little car has had the best of care, and will stand new-car inspection. Will sell for $545, $145 cash, balance in 24 months or will take trade-in. Call Roy Hunt personally, MA. 2280.

DOWNTOWN CHEVROLET CO.
329 WHITEHALL ST. MA. 5000

For Best Buys in Used Cars. East Point Chevrolet Dealer, Inc. CA. 2107

1936 CHEVROLET 2-door touring.... $210 Tyson Motors, 834 Lee St. RA. 5884.

1930 CHEVROLET 2-door sedan, good shape, $60. DE. 9115.

1936 Chevrolet tudor sedan, clean ....$285 UNDERWOOD MOTORS. BE. 2051.

1934 CHEVROLET town sedan ......$145 Lane Dolvin Mtrs., 75 Forrest, MA. 2941.

JOHN SMITH CO., "Chevrolet Dealers," 530 W. Peachtree St., N. W.

Chryslers

SOMMERS' used cars are better. Cost no more. Harry Sommers, Inc., JA. 1834

'37 CHRYSLER, $325, $60 down; easy terms. Call RA. 9106. Jetters.

DeSotos

1939 DE SOTO DE LUXE
4-DOOR TOURING SEDAN
RADIO, the maroon paint and upholstery just like new. This car is in the very best of condition. New General safety tread tires. $795. Will give trade and easy terms on balance. Call Mr. White, CH. 1290 nights; day WA. 2883.

Dodges

1938 DODGE 4-door touring sedan. Driven 21,000 miles by original owner. Interior like new. Mechanically perfect. Factory-built-in radio. Must sell. $465, $95 down, balance $26 per month. George A. Young, MAin 2281.

1937 DODGE 4-door touring sedan with the original black finish that looks like new, 4 new tires, upholstery is very clean. Car has had the very best of care. Can be bought for $295, with $65 cash and $17.72 per mo. Jack Towns, MA. 2280.

Fords

1938 FORD "60" tudor touring sedan; original dark blue finish. Practically new tires, spotless interior. This car has had only one owner and has very low mileage. Machanically it is perfect. Will sell for $425, $100 down, $23.26 per month or accept trade. Nat Barrett, MA. 2280.

1938 FORD 85 Club coupe, perfect condition. Have your mechanic examine. Hunter's Garage, Carnegie Way. Will give good price. T. R. Garlington, Red Rock Bldg., MA. 6213.

SAVE $200—1940 Ford de luxe 4-door touring, car driven 57 miles, terms, but no trade. Hall Motors, 253 Spring St., N. W., WA. 2263.

1940 FORD de luxe tudor demonstrator. New-car guaranteed. Substantial discount. FROST-COTTON.
450 Peachtree. MA. 8660.

1939 FORD V-8 de luxe fordor driven 5,000 miles. Good condition. Sacrifice. Owner, HE. 3410.

$175 GETS good 1936 Ford coach; easy terms. Call Bolton, HE. 7329 or WA. 5527.

1936 FORD de luxe tudor radio.....$265 H. D. McClure, 265 Ivy, MA. 6586.

1937 FORD TUDOR, $195. 116 SPRING, OPP. SOU. RY. BLDG.

1939 FORD TUDOR, $495. 116 SPRING, OPP. SOU. RY. BLDG.

1937 "85" FORD fordor sedan, very clean. 386 Spring, N. W. CH. 1740.

1933 FORD V-8 2-door ....$95 Pat Gillentine, 314 Peachtree, WA. 5151

4—1934 FORD tudors, $125 each. Clyde Owen, 267 Spring. JA. 3177.

LaSalles

1935 LASALLE 4-door touring sedan with original blue-black finish that looks like new, 4 nearly new tires, upholstering is spotless. This car has had the very best of care. Can be bought for $265 with $65 cash, $17.12 per month. Call Jack Towns, MAin 2280.

Mercury

1939 MERCURY club convertible coupe, new white sidewall tires, radio, all de luxe equipment. Will trade or sell on easy terms. H. C. Boykin, HE. 1888-W.

Nashes

1937 NASH "6" 2-door de luxe sedan, trunk, splendid condition throughout, $395, $95 down, $22.50 month. YARBROUGH MOTORS CO., 547 W. Peachtree. HE. 5142.

Oldsmobiles

1938 OLDSMOBILE 2-door touring sedan, original Buckingham gray finish. Factory-built-in radio. Owned and operated in Atlanta by one party and mechanical condition is perfect. Will sell for $495, with $125 down, $26.28 per month. O. C. Miller, MAin 2280.

1938 OLDSMOBILE "6"
2-DOOR TOURING SEDAN
LOW mileage, exceptionally clean, $495. Accept trade and easy terms. Call Mr. Neely, VE. 7487 nights; day WA. 2883.

1938 OLDSMOBILE touring sedan, radio and heater, private owner, extra clean. 84 Courtland St., N. E.

Plymouths

1939 PLYMOUTH 4-door sedan, driven very little, carefully serviced; upholstery spotless and mechanically perfect. Will sell at attractive price or make good trade. Grady King, DE. 1956 or HE. 1650.

1938 PLYMOUTH coach and coupe, radio, extra clean, in every respect. Will sell reasonable, take trade and give liberal terms. WA. 5940.

1935 PLYMOUTH 4-door sedan with radio. Accept trade or small down payment and $14.90 per month. Wallace, WA. 3297.

CHRYSLER-PLYMOUTH DeKalb Motor Co., Decatur, DE. 1568.

AUTOMOTIVE

Used Autos For Sale 140

Plymouths

1936 Plymouth, de luxe 2-door ....$295 WEST END MOTORS (W. End), RA. 6181.

Studebakers

1936 STUDEBAKER 4-door touring sedan, radio, original black finish, clean interior, tires extra good, mechanically perfect. Can be bought for $265, $65 down, bal. $15.45 mo. O. C. Miller, MA. 2280.

Motors Installed

CREDIT
Rebuilt Motors Installed
PAY IN SMALL MO. INSTALLMENTS.
GEORGIA AUTO PARTS CO.
1036 Bankhead Ave. VE. 5622

Auto Trucks For Sale 141

REAL TRUCK VALUES
'37 Ford ½-ton pickup $225
'35 Dia. T. 15-ft. moving van 195
'37 Plymouth sedan delivery 295
'36 Kingham trailer, 15-ft. van 295
'36 Chev. Cab., 2-yd. dump, hoist 295
'37 GMC Cab. 3-yd. dump, hoist 495
'36 (3) I. H. C. panels, ½-1-1½-ton. 195
General Motors Used Trucks
231 Ivy St. WA. 7151.

GOOD USED TRUCKS
5—1929 Internat. ¾-ton panels, each $ 55
3—1937 Ford ½-ton panels, each $325
1936 International tractor and trailer $395
1939 G. M. C. 1½-ton tractor $850
40 OTHERS $45 UP.
International Harvester Co., MA. 4440.

1939 CHEVROLET truck, 1½-ton, short wheelbase, 825 rear duals, 750 front, 2 speed rear axle. A real truck for heavy duty hauling. Looks and runs almost like new. Will sell for one-half original cost. Mr. Brannon, MA. 8660.

'36 CHEV. ½-ton panel, '40 tags, good condition, cheap for cash. Owner, 446 Windsor St., S. W.

GOOD ASSORTMENT of Panel Trucks. EAST POINT FORD DEALER, CA. 2166

'36 CHEVROLET ½-ton panel ......$165 Huggins, 467 W. Peachtree. MA. 8697.

1934 DODGE PANEL, GOOD, $65. Troy Turner, 110 Auburn Ave., JA. 6347.

2 MACKS A-B dumpers, 3 cu. yd. bodies. Excellent cond., each $325. HE. 1412.

Auto Trucks Rent 142

HERTZ DRIV-URSELF. Rent a Truck. 40 Auburn Ave. WA. 8080.

Wrecks Rebuilt

WRECKS REBUILT. Seat Covers—tops. A. L. QUINN, 780 Gordon, RA. 9337.

Auto Repairing. 154

AUTO REPAIRS—$5.96 per mo. Pittman Motor Co., 3108 P'tree Rd. CH. 1127.

Trailers 157

DISTRIBUTORS, NATIONALS, VAGABONDS. H & H TRAILER SALES. NEW AND USED. 2165 STEWART AVE. AND SARASOTA, FLA.

NEW all-steel Bender trailer now on display. Atl. Trailer Mart. WA. 9135.

$150 CASH, $24 mo. Schult. Sleeps 4. Burns Trailer Mart, 266 Ivy.

Classified Display

Automotive

Better Values AND Lower Prices AT 352 SPRING ST.
'39 Dodge De Luxe Sedan, original strato-sphere blue $745
'39 Dodge Coupe, beautiful gun metal finish, low mileage $695
'37 Packard "120" 4-Door Sedan $345
'39 Plymouth 4-Door Touring Sedan $545
'36 Ford Coach $175
'37 Plymouth Coach $300
'37 Ford Coach $295
'37 Oldsmobile Coupe $325
'35 Dodge Sedan $175
'37 Buick 4-Door Touring Sedan $445
J. M. HARRISON & COMPANY
Dodge—Plymouth Distributors
352 Spring St.
Open Nights WA. 5527

TWO SENTENCED IN NEWNAN HOLDUP

Snatching of $39 in Cash Box Costs 20 Years.

Special to THE CONSTITUTION.

NEWNAN, Ga., March 11.—Richard Johnson, 29, and Aaron Merritt, 24, both of Griffin, today were sentenced to 20 years each by Judge Lee B. Wyatt, of Coweta superior court, for the daring holdup February 16 of the Gem theater in Newnan.

The two were charged with snatching a money box from Edna Bridges, cashier, and fleeing in a waiting car. The box, which contained $39, was found by state highway patrolmen who arrested the pair a few hours after the holdup.

Henry Williams, 37, escaped Kilby (Ala.) prison convict, was sentenced by Judge Wyatt to six years for forgery of checks in three cases, receiving two years in each.

MRS. J. L. BEAVERS TO BE BURIED TODAY

Final rites for Mrs. James L. Beavers, wife of the former chief of the Atlanta police department, who died Sunday night at her home near College Park, will be conducted at 11 o'clock this morning at the Oakland City Baptist church.

The Rev. E. E. Steele will officiate and burial will be in West View cemetery under direction of A. C. Hemperley & Sons. Pallbearers will be Weyman Jones, Jesse Lassiter, Will Osborne, Oliver Huie, Roger and J. Kary Beavers.

MRS. C. B. MEADOWS REPORTED IMPROVED

Mrs. C. B. Meadows, wife of the deputy clerk of the United States court here, is recuperating from an operation at St. Joseph's infirmary.

She is expected to be able to return in a few days to her home, 1120 North Highland avenue.

Lodge Notices

Regular convocation of East Point Chapter No. 97, R. A. M., will be held tonight at 7:30 o'clock in Hapeville Lodge Room. The presence of all visiting companions will be appreciated.
W. F. M. BAKER, H. P.

The regular communication of Cascade Lodge No. 94, F. & A. M., will be held in its lodge room, 1501 Beecher street, S. W., this (Tuesday) evening at 7:30 o'clock. Business meeting only. All duly qualified brethren are cordially and fraternally invited to meet with us. By order of
H. T. PULLEN, W. M.
E. E. AIKEN, Sec.

A called communication of Pythagoras Lodge No. 41, F. & A. M., will be held in the Masonic temple, Decatur, Ga., this (Tuesday) evening, March 12, at 7:30 o'clock, for the purpose of conferring the Master's degree to be conferred by the Worshipful Master. Light refreshments. Visiting Masons are invited to attend. By order of
A. P. BUTLER, W. M.
FLETCHER PEARSON, Sec.

The regular communication of Oglethorpe Lodge No. 655, F. & A. M., will be held in the temple, corner Georgia avenue and Pryor street, this (Tuesday) evening, March 12, beginning at 7:30 o'clock. The Fellowcraft degree will be conferred by the Senior Warden, Bro. W. F. McMahan. All duly qualified brethren cordially invited to attend. By order of
C. A. LAWSON, W. M.
H. E. JUDGE, Sec.

The regular communication of Capital City Lodge No. 642, F. & A. M., will be held in Fraternity Hall, 423½ Marietta street, this (Tuesday) evening, beginning at 7:30 o'clock. The Entered Apprentice degree will be conferred by Worshipful Brother Sam Johnson, Past Master of Piedmont Lodge No. 447. All qualified brethren are cordially and fraternally invited to meet with us. By order of
DELBERT LEAVENS, W. M.
J. E. HALEY, Sec.

The regular communication of the Joseph C. Greenfield Lodge No. 400, F. & A. M., will be held in the Greenfield temple, near Little Five Points, this (Tuesday) evening starting, by special dispensation, at 6:30 o'clock. The degree of Master Mason will be conferred by the Worshipful Master, and the third section will be dramatized by the Greenfiled Craftsmen Club. Greenfield members are urged to attend and visiting brethren cordially invited. By order of
FRANK T. HICKS, W. M.
RALPH A. HUIE, Sec.

The regular communication of Gate City Lodge No. 2, F. & A. M., will be held in the Masonic Temple, Peachtree and Cain streets, on this (Tuesday) afternoon and evening, March 12. The lodge will be convened at 4:30 when the first two sections of the Masters' Degree will be conferred. The lodge will be reconvened at 7:30 at which time the regular business meeting will be held. After the business meeting the third section of the Masters' Degree will be conferred in full dramatic form. All members of Gate City are urged to attend. All qualified brethren are cordially and fraternally invited to attend. By order of
THEODORE J. WHITEHEAD, W. M.
CHARLES E. HALL JR., Sec.

AUTOMOTIVE

Trailers 157

FOR SALE—Beautiful Trail Car, 24 ft. Comp. with canopy and awnings. Pri. party. MAin 0167. 266 Ivy St.

Wanted Automobiles 159

*SELL YOUR CAR OR EQUITY TO EVANS MOTORS—GET TOP PRICE. 229 Spring St. JA. 2422.

W A N T E D—Cheap used wrecked or JUNKED cars. JA. 1770.

CASH—Used Cars. New Co. "West End Mtrs," 555 W. W'hall, W. End. RA. 6181.

CASH for late model car from owner. Austin Abbott, 266 P'tree. WA. 7070.

CASH FOR CLEAN USED CARS. C. E. FREEMAN, 231 Spring. WA. 7223.

PRIVATE party, 1936 or 1937 light car, from owner. No dealers. WA. 8040.

CASH for late model clean cars. Louis I. Cline, 320 Peachtree. WA. 1838.

Boats and Motors 162

TWO OUTBOARD MOTORS—One large size and one medium size, at a very attractive price.
CITIZENS LOAN ASSOCIATION
188 Mitchell St. WA. 7911

14 THOMPSON boat with Super C matched unit motor; steering wheel. Make offer. Louis Trotzier, 311 Spring St. WA. 0287.

Classified Display

Automotive

1937 Packard 5-PASSENGER SEDAN $295
BOOMERSHINE'S
425 Spring. JA. 1921

1939 CHEVROLET
2-Door Touring, driven actually 16,000 miles; exceptionally clean throughout; good trade $545
J. L. Briscoe & Co.
449 W. Peachtree MA. 0232

STATE FARM PROGRAM DRAFTED BY REGENTS

Special to THE CONSTITUTION.

ATHENS, Ga., March 11.—Plans for the projection of an agricultural program for Georgia were begun today when the agricultural committee of the University System of Georgia Board of Regents met in Athens.

The group met in the office of Dr. Paul W. Chapman, dean of the College of Agriculture. Members of the committee included Cason J. Callaway, of LaGrange, chairman, and J. Knox Gholston, of Comer. Major Clark Howell, of Atlanta, member of the committee, was not present. Chancellor S. V. Sanford called the meeting.

Card of Thanks.

I gratefully acknowledge and wish to thank our many friends and neighbors for the beautiful florals and kind expressions of sympathy shown us during the illness and loss of my wife.
J. N. PANAVOGLOUS.

Funeral Notices

WHITE, Mr. William H. Jr.—of 3441 Peachtree Rd., died March 11, 1940. Surviving are his wife; daughter, Leland White, Coronado Beach, Fla.; parents, Mr. and Mrs. W. H. White Sr.; sisters, Mrs. Joyce White Buff, Mrs. J. Chandler Harris, Mrs. O. L. Brenner, Miss Mildred White and Miss Evelyn White. H. M. Patterson & Son.

MORROW, Mrs. E. C.—The relatives and friends of Mr. and Mrs. E. C. Morrow, Mr. and Mrs. Ellis Huff, Mr. Jimmie Morrow, Mr. and Mrs. T. J. Jackson, Mr. and Mrs. J. T. Jackson, Mr. and Mrs. Allen Davis, Mr. and Mrs. Lonnie O'Kelley, Mr. and Mrs. Malon Jackson and Miss Joyce Huff are invited to attend the funeral of Mrs. E. C. Morrow this (Tuesday) afternoon at 3 o'clock at Chapel church, Barrow county. Rev. Joe Chandler will officiate. Interment in churchyard. A. S. Turner & Sons.

LAWRENCE—The friends and relatives of Mr. and Mrs. W. T. Lawrence, Mr. and Mrs. A. W. Volp, Joan Volp, Mrs. Mattie Sheppard, Chicago; Mr. and Mrs. John Cardwell and Mr. Wade Lawrence, all of Gallatin, Tenn., are invited to attend the funeral of Mr. W. T. Lawrence Tuesday, Mar. 12, 1940, at 1 o'clock at Spring Hill. Rev. E. D. Kelley officiating. Interment West View. The pallbearers will be Mr. Herbert Rasnake, Mr. T. E. Duke, Mr. F. P. Sills, Mr. Emmett Hart, Mr. R. J. Conley, Mr. L. M. Melton, Mr. Freeman Hunter and Mr. John Stowers. H. M. Patterson & Son.

ELLIOTT—The friends and relatives of Mr. and Mrs. J. B. Elliott, Mr. and Mrs. E. S. Elliott, Mr. and Mrs. Irby Slaton, Ft. Worth, Texas; Mr. and Mrs. B. M. Anderson, Dawsonville, Ga.; Mr. and Mrs. A. A. Clark, Cumming, Ga.; Mr. and Mrs. J. L. Wallace, Cordele, Ga.; Mr. T. F. Wallace, Gainesville, Ga.; Mr. and Mrs. R. C. Wallace, Oakwood, Ga.; Mr. Claude Wallace, Dawsonville, Ga.; Mr. and Mrs. E. C. Wallace, Silver City, Ga., and Mr. H. D. Wallace, Athens, Ga., are invited to attend the funeral of Mrs. J. B. Elliott Tuesday, March 12, 1940, at 2 o'clock at Spring Hill. Rev. A. B. Couch officiating. Interment, Greenwood. The pallbearers will be Mr. B. T. Holland, Mr. R. H. Tedder, Mr. J. R. Cobble, Mr. W. R. Pulliam, Mr. L. B. Griffith and Mr. R. S. Elrod. Members of all the Brotherhoods are especially invited to attend. H. M. Patterson & Son.

CONE, Mr. John F. Jr.—The relatives and friends of Mr. and Mrs. John F. Cone Jr., of 800 Piedmont avenue, N. E.; Mrs. John F. Cone Sr., Opelika, Ala.; Mrs. Harry G. Johnson, Decatur, Mr. and Mrs. R. F. McDonald, New Orleans, La.; Mr. and Mrs. P. G. Deal Jr., Charlotte, N. C.; Mr. and Mrs. Wallace Emmons, Harpes, Kan.; Mr. and Mrs. J. W. Cone, Decatur; Mr. and Mrs. W. H. Cone, Atlanta; Mr. and Mrs. R. E. L. Cone, Mr. and Mrs. Carlton C. Cone, Tampa, Fla.; Mr. and Mrs. Charles H. Cone, Mrs. L. C. Ramsey, Notasulga, Ala.; Mr. and Mrs. A. L. Norris, Macon, Ga.; Mr. and Mrs. Roy Bowen, Opelika, Ala., and the three grandsons are invited to attend the funeral of Mr. John F. Cone Jr., Wednesday morning at 11 o'clock at Trinity Chapel. Rev. J. W. O. McKibben will officiate. Interment (private) in Hollywood cemetery. A. S. Turner & Sons.

Funeral Notices

WARD, Mrs. Marvin A.—passed away Monday afternoon, March 11, 1940, at a private hospital. Funeral arrangements will be announced later. Henry M. Blanchard Funeral Home, 1088 Peachtree street, N. E.

SIZEMORE, Helen Willene—daughter of Mr. and Mrs. W. B. Sizemore, of 819 Ashland avenue, N. E., died March 11, 1940. Funeral arrangements will be announced later by Harry G. Poole.

INMAN, Dr. L. L.—Friends and relatives of Dr. and Mrs. L. L. Inman are invited to attend the funeral of Dr. L. L. Inman this Tuesday, 10:30, from the chapel of Awtry & Lowndes. Rev. Schleifer will officiate. Interment will be in Stamps Chapel.

ECHOLS, Mrs. Ida Simmons—Funeral services for Mrs. Ida Simmons Echols will be held this (Tuesday) afternoon at 2 o'clock from the Enon church. Rev. A. Plass and Rev. Robert Wright will officiate. Interment, church cemetery. Awtry & Lowndes.

SCHULTZ, Mrs. Olive Matilda—Friends of Mrs. Olive Matilda Schultz, Mrs. Olive Mayo, Mrs. Edith Schultz, Mr. and Mrs. John Schultz, Mr. and Mrs. Otto Schultz are invited to attend the funeral of Mrs. Olive Matilda Schultz this (Tuesday) afternoon, at 2:30 o'clock, at the chapel of Sam Greenberg & Co. Rev. John L. Yost will officiate. Interment Hollywood cemetery. The grandsons will act as pallbearers.

HEARNE, Mrs. Theodosia—The friends and relatives of Mrs. Theodosia Hearne, Mr. S. R. Freeman, York, Ill.; Mr. and Mrs. Jack Chandler, Miss Dorothy Hearne, Mrs. Dorothy Harris and Mr. S. R. Freeman Jr. are invited to attend the funeral of Mrs. Theodosia Hearne tomorrow, Wednesday, 10:30 o'clock, from the chapel of Awtry & Lowndes. Rev. L. B. Jones will officiate. Interment, Macon, Ga.

DINSMORE, Mr. Robert M.—Friends and relatives of Mr. and Mrs. Robert M. Dinsmore, Miss Jane Dinsmore, Nashville, Tenn.; Mr. and Mrs. R. S. Dinsmore, Gulfport, Miss.; Mr. Gordon Dinsmore, New York, are invited to attend the funeral of Mr. Robert M. Dinsmore this Tuesday, 2 o'clock, from the chapel of Awtry & Lowndes. Dr. L. D. Newton will officiate. Pallbearers selected will please assemble at the chapel. Interment, Rutledge, Ga.

GUNTER, Mr. James E.—aged 72, died Monday morning. Surviving are one brother, Mr. C. D. Gunter, and several nephews and nieces, of Marietta. Funeral services will be held this (Tuesday) morning at 11 o'clock, central standard time at Rock Springs church in Gwinnett county. Interment Rock Springs cemetery. The funeral cortege will leave the residence of Mr. and Mrs. C. D. Gunter, of near Marietta, at 8:45 a. m. Albert M. Dobbins, funeral director, Marietta.

McKEE, Mr. George—The friends of Mr. George McKee, Mr. and Mrs. Jesse Bartlett, Mr. Howard McKee, and five grandchildren are invited to attend the funeral of Mr. George McKee this (Tuesday) morning at 11 o'clock from the chapel of J. Austin Dillon Co. Rev. H. C. Hale will officiate. Interment Master's cemetery. The following gentlemen will please act as pallbearers and meet at the chapel at 10:45 a. m.: Mr. Lowry McKee, Mr. Harley McKee, Mr. Carl McKee, Mr. Loyd McKee, Mr. Floyd McKee and Mr. Boyce McKee.

LANG—The friends and relatives of Mr. and Mrs. John R. A. Lang, Mr. and Mrs. Hugo Remke, Evanston, Ill.; Mr. and Mrs. Thomas Cheves, Mr. and Mrs. James Lang, Hawaii; Dr. and Mrs. J. R. A. Lang Jr., Reno, Nev.; Mr. and Mrs. William Baxter and Miss Marion Spence, all of Bangor, Ireland, and the grandchildren are invited to attend the funeral of Mrs. John R. A. Lang Tuesday, Mar. 12, 1940, at 3:30 o'clock at Spring Hill. Dr. William V. Gardner officiating. Interment, West View. The pallbearers will be Mr. C. D. LeBey, Mr. Ralph Cannon, Mr. Paul Maddox, Mr. James Cheves, Mr. T. X. Cheves and Mr. Alfred Green. H. M. Patterson & Son.

Funeral Notices

HERNDON, Mrs. Mary Louise (Molly)—aged 90, died in Marietta Monday morning. Funeral services will be held this (Tuesday) morning at 10 o'clock from the Funeral Home of Albert M. Dobbins, Rev. B. C. Gambell officiating. Interment City cemetery. Albert M. Dobbins, funeral director, Marietta, Ga.

LATHAM, Mr. R. M. (Bob)—The friends and relatives of Mr. R. M. (Bob) Latham, of Lathamtown, Ga., Mrs. John M. Drummond, Marietta, Ga.; Mr. Ed Latham, Mr. Grady Latham, Mr. Guy Latham, Mr. Quay Latham and Miss Fannie Latham, all of Canton, Ga.; Mrs. J. R. Wilson, Cumming, Ga., and Mrs. Sid Holland, Chattanooga, Tenn., are invited to attend the funeral of Mr. R. M. (Bob) Latham, of Lathamtown, Ga., today, Tuesday, at 2 o'clock (Central Standard Time) from the Orange Methodist church, Cherokee county. Ingram & Moore, funeral directors.

GOLDSMITH, Mr. J. W. (Billie)—Funeral services for Mr. J. W. (Billie) Goldsmith will be held at 10 o'clock Wednesday morning at Stone Mountain Methodist church. Rev. H. H. Dillard officiating. Interment Stone Mountain cemetery. Survivors are four sisters, Mrs. Lera Autry, Stone Mountain, Ga.; Mrs. E. S. Wade, Atlanta; Mrs. Carl Cowart, Atlanta, and Mrs. Harold Whitehead, of Lakeland, Fla.; two brothers, Mr. J. E. Goldsmith, Clarkston, Ga., and Mr. S. H. Goldsmith, of Stone Mountain, Ga. Members of Harold Byrd Post will serve as honorary escort. John Haynie Funeral, Stone Mountain, Ga.

HOBGOOD, Mr. Clyde G.—The friends of Mr. and Mrs. Clyde G. Hobgood, Mr. and Mrs. R. W. Baker, Mr. and Mrs. R. R. Hobgood, Mr. C. C. Hobgood, Mrs. H. C. Hotton, Mr. S. J. Hobgood and six grandchildren are invited to attend the funeral of Mr. Clyde G. Hobgood tomorrow (Wednesday) morning at 11 o'clock from Lakewood Heights Baptist church. Rev. J. L. Henderson, Rev. A. L. Flury and Rev. W. M. Williams will officiate. The following gentlemen will please serve as pallbearers and meet at the residence at 10:30 o'clock: Messrs. W. A. Hotton, G. H. Trammell, Thomas Campbell, Jesse Campbell, Glenn Hobgood and M. L. Baker. Interment Antioch Baptist churchyard. J. Austin Dillon Co.

BEAVERS, Mrs. James L.—The friends of Mr. and Mrs. James L. Beavers, Mr. and Mrs. Paul L. T. Beavers, Mr. and Mrs. Oliver J. Huie, Mrs. Nora Huie Pressly, Mrs. Amanda Know and Rev. and Mrs. John F. Jones, also several grandchildren and great-grandchildren, are invited to attend the funeral of Mrs. James L. Beavers this (Tuesday) morning at 11 o'clock at the Oakland City Baptist church. Rev. E. E. Steele and Rev. Harold Shields will officiate. Interment West View. The following nephews will serve as pallbearers and please assemble at the church at 10:45: Messrs. Weyman W. Jones, Jesse Lassiter, W. R. Osborne, Oliver M. Huie, Roger R. Beavers and J. Kary Beavers. The remains will lie in state at the church from 10 till 11 o'clock. A. C. Hemperley & Sons.

YARBRAY, Mrs. Gussie—The friends and relatives of Mrs. Gussie Yarbray, of 715 Kennedy street, N. W.; Mrs. Allie Futch, Mrs. Sally Stiles, Lovington, N. M.; Mr. and Mrs. Horace McNeely, Miami, Fla.; Mr. and Mrs. Luther Kellar, Mr. and Mrs. Tommie Yarbray, Mr. and Mrs. William J. Yarbray and Mr. and Mrs. Lee Yarbray are invited to attend the funeral of Mrs. Gussie Yarbray Wednesday morning, at 10 o'clock, from the Western Heights Baptist church. The Rev. W. M. Albert and the Rev. Bill Allison will officiate. Interment, Pine Place, Chatsworth, Ga. Pallbearers selected will meet at the church at 9:50 o'clock. Members of the Ladies Auxiliary of the Brotherhood of Locomotive Engineers are especially invited to attend. The remains will lie in state at the church from 9:30 until funeral hour. Harry G. Poole, funeral director.

SALES OF DIAMONDS
W. M. LEWIS & CO.
4TH FLOOR PETERS BLDG.

CEMETERY LOTS
Prices and terms to fit every purse.
Don't Wait for an Emergency.
West View Cemetery Association
RA. 6116.

CEMETERY LOTS
East View Cemetery
THE GARDEN OF MEMORIES
Single graves as low as $20.00
Family lots as low as $59.00
Any reasonable terms.
DE. 0476

Acknowledgment Cards
Engraved Promptly—Samples Sent.
J. P. STEVENS ENGRAVING CO.
WAlnut 6870. 103 Peachtree St.

(COLORED.)

SEALLS, Mrs. Mary—passed to her final rest March 10. Funeral to be announced later. Chandler, James C.

THOMAS, Mr. James J.—of 252 Harris street, N. E., passed away Monday. Funeral will be announced later. David T. Howard & Co.

ROYAL, Mr. Frank—nephew of Mrs. Bertha Royal, died March 9, at his home, 361 Old Wheat street. Funeral to be announced later. Chandler, James C.

BOWDEN, Mrs. Amy—The friends and relatives of Mrs. Amy Bowden are invited to attend her funeral today (Tuesday) at 12 noon from County Line M. E. church, Rev. M. G. Kikes officiating. Interment Stockbridge cemetery. Moreland Funeral Home.

DIXON, Rev. R. L.—of 165 Mildred St. The friends and relatives of Rev. and Mrs. R. L. Dixon and family are invited to attend the funeral of Rev. R. L. Dixon, Wednesday, March 13, at 2.30 o'clock at West Hunter Street Baptist church. Rev. Samuel Pettagrue officiating. Interment Lincoln cemetery. Sellers Bros.

(COLORED)

CALHOUN, Mrs. Rosa,—of 597 Whitehall terrace died at the residence March 11. Funeral announced later. Sellers Bros.

TRAYLOR, Mrs. Julia—Funeral today at 1 o'clock from Logtown A. M. E. church. Interment Kendall cemetery. Geo. W. Green Funeral Home, Thomaston, Ga.

HILL, Mrs. Ida—of 584 Strong street, N. W. Friends and relatives are invited to attend her funeral today at 2:30 p. m. from our chapel. Interment, South View cemetery, Rev. Tanner officiating. Hanley's Ashby Street Funeral Home.

WEAVER, Mrs. Ellen Carr—of 68 Richmond street, S. E. The friends and relatives of Mr. and Mrs. John H. Weaver Sr., Mrs. Hennie Milner, Mr. and Mrs. John Weaver Jr. and family, Mr. Walter Weaver, Mr. and Mrs. Walter Weaver, Mrs. Beulah Taylor, and Miss Ellen Milner are invited to attend the funeral of Mrs. Ellen Carr Weaver today, Tuesday, at 2:30 o'clock at Reed Street Baptist church, Rev. R. W. Riley, assisted by Rev. C. N. Ellis and Rev. D. D. Crawford officiating. Interment South View Cemetery. Sellers Bros.

(COLORED.)

CARMICHEAL, Mr. Luther—passed away very suddenly March 11, funeral announced later. Pollard Funeral Home.

DOWSON, Mr. John—of 708 Harrison street, East Point, Ga., the father of Mrs. Lillie Sims, passed away at his residence March 11. Funeral announced later. Cox Bros., of East Point.

THOMAS, Tommie—Died in Athens, Ga., Monday. Survived by brother, Arthur Thomas, Atlanta. Funeral will be held Thursday, March 14, at 2:30 o'clock in Athens. Dorseys Tabernacle.

WILSON, Miss Janie—The many friends and relatives of Mr. S. W. Wilson and family, Mr. and Mrs. Mathew Butler and family, Mr. Ulysee Wilson, Mr. George Washington and family, Mrs. D. B. Washington and family, Mrs. Eloise Sykes, Mr. and Mrs. A. E. Caldwell, of West Palm Beach, Fla.; Mr. and Mrs. D. T. George and Mrs. Theresa Beavers are invited to attend the funeral of Miss Janie Wilson today at 3 p. m. from Our Lady of Lourdes Catholic church (Boulevard). Interment, South View cemetery. Hanley's Ashby Street Funeral Home.

It's Just Taxes, Taxes, Taxes

FEDERAL Uncle Sam gets his share as Mr., Mrs. and Miss John Citizen scurry all over town these days, making returns for this and that. Here is a scene at the old Post Office building.

CITY The Atlanta city hall also buzzes with activity as folks go through the intricacies of filing city tax returns, which must be made from February 1 to March 15. Here is a view of part of the big crowds which daily line up at the windows of the tax receiver's office, anxious to have done with the chore.

PRETTY Both the orchids and the girl. She's Patricia Plunkett, New York debutante, who won attention yesterday at the opening of the International Flower Show. An orchid was named for her. Miss Plunkett ranks as one of the season's glamor girls.

COUNTY It goes on here, too. For instance, yesterday more than 1,500 Fulton county taxpayers jammed the office of Tax Receiver Guy A. Moore, to list the 1940, both real and personal, and to claim homestead and personal exemptions.

Constitution Staff Photos—H. J. Slayton.

STATE The chap with his hand in his pocket symbolizes what these tax return pictures are really all about. He's ready for the pay-off, as you see. In his case, it's dear old Georgia. The picture was taken at the new state office building.

Constitution Staff Photo—H. J. Slayton.

THEY'RE OFF TO SCHOOL But school is *going, too!* Thirty-three Decatur Girls' High school students left Atlanta yesterday for Montgomery, Mobile, New Orleans and Birmingham, to tour historic points. There will be no textbooks or examinations. Their history teacher, Mrs. M. L. Lee, is at extreme right. The girls were in a cheerful mood as they left for the trip.

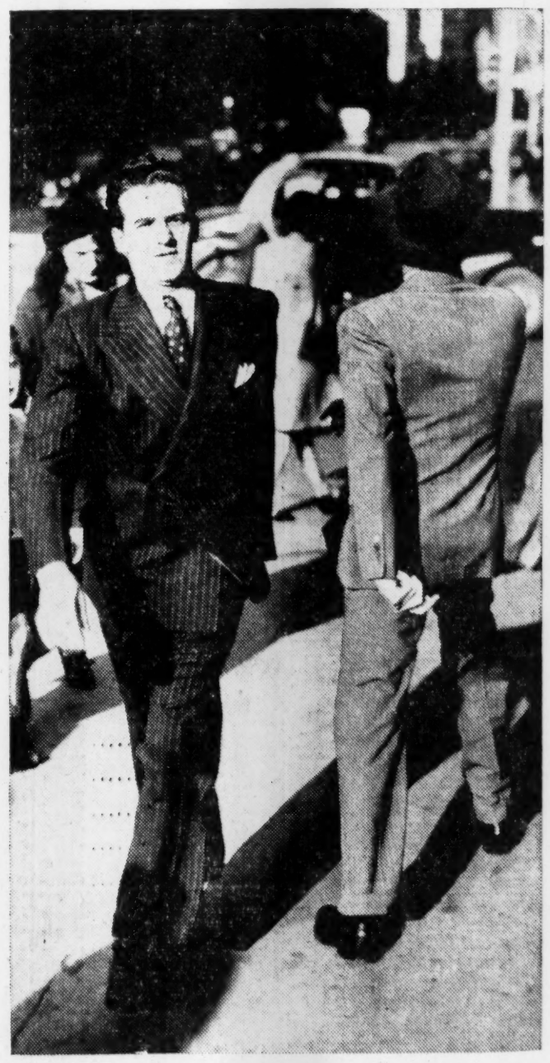

Constitution Staff Photo—Bill Mason.

BUMP, BUMP! What's your hurry, buddy? The gentleman (?) in the light suit ranks up front among "People I Do Not Like" for his bad habit of bucking foot traffic like a football player.

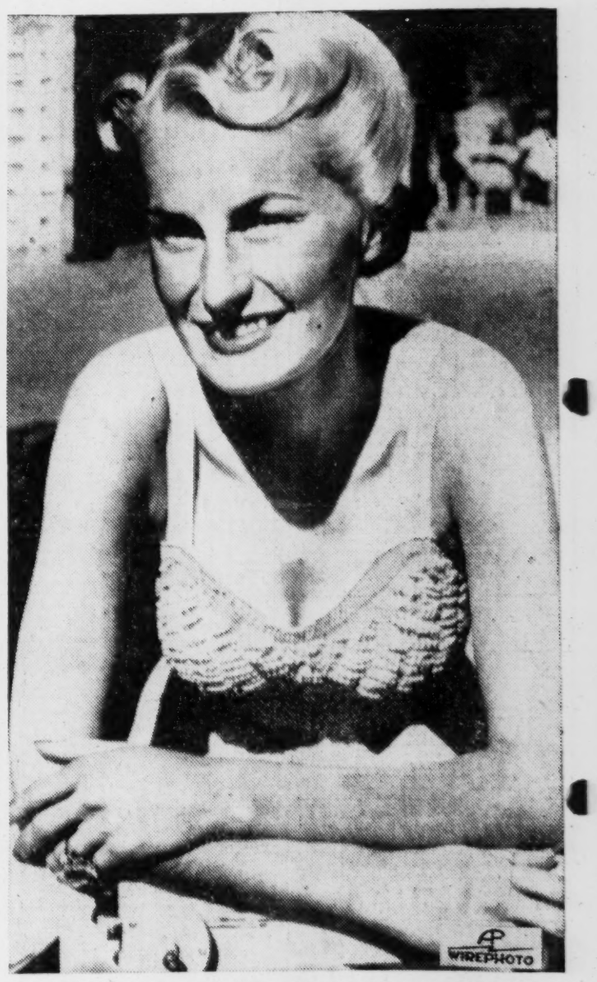

DIVORCE AHEAD Mrs. Ruth Pieper Foran, Los Angeles socialite, yesterday filed suit for divorce from Dick Foran, red-haired film actor, charging cruelty. **(Story on Page 12)**

N. Y. Stock Market

Transactions 587,680

March 11, 1940

NEW YORK, March 11.—Following is the tabulation of today's stock transactions on the New York Stock Exchange:

STOCKS.

Sales (in Hds.)	Stock & Div.	High	Low	Close	Net Chg.
	—A—				
1	Acme Stl 3	48	48	48	
1	Adams Ex ¼g	7⅝	7⅝	7⅝	
6	Adams M 1	24¼	24	24⅛	+ ⅛
2	Addressog 1.40	17⅞	17¾	17¾	
13	Air Reduc 1a	49¼	49⅛	49⅛	— ⅛
2	Air W El Ap	⅞	¾	¾	
16	Alaska Jun .15e	6⅛	6	6⅛	+ ⅛
10	Alleg L St ¼e	22⅝	22¼	22⅝	+ ⅜
1	Allen Ind 1g	11	11	11	
3	Al C&Dye	177	176¾	177	+ 1
22	Allied Mills 1g	13⅞	13⅝	13¾	— ¼
1	Allied Strs	8⅜	8⅜	8⅜	— ⅛
6	Allis Ch Mfg	37⅜	37⅛	37⅜	+ ⅜
8	Am Airlines	53¾	52¼	53¾	— ¾
2	Am B Note	10⅜	10⅜	10⅜	+ ⅛
8	Am Bosch	7⅝	7⅝	7⅝	+ ⅛
3	Am Br Shoe 1a	43⅜	43⅜	43⅜	+ ⅝
9	Am Can 4	115¼	115	115¼	
11	Am Car&Fdy	26⅜	25⅝	25⅝	— ⅝
2	Am Ch C .40e	20⅛	20⅛	20⅛	— ¼
3	Am En Tiling	3	2⅞	2⅞	— ⅛
11	Am Haw SS 1	31½	30¼	31¼	— ¾
8	Am H&Leather	5⅛	5	5	— ⅛
2	Am H Pr 2.40	59	58⅞	59	+ ⅝
12	Am Ice	3⅛	3⅛	3⅛	
3	Am Metal ¾e	24	24	24	
16	Am P&Lt	3⅝	3½	3½	
4	AP&LS6pf 2¼k	53	53	53	— ¼
18	AmR&SS	9¼	9⅛	9⅛	
8	Am R Mill	15	14⅞	14⅞	— ⅛
1	Am R M pf 3k	67½	67½	67½	— 1¼
3	Am Seat ½g	10¼	10¼	10¼	— ⅜
5	Am S&R ½e	49⅞	48¾	49⅞	+ ⅜
1	Am S&R pf 7	143	143	143	+ ½
1	Am Sn Co 3a	68¾	68¾	68¾	
1	Am Stl Fd ¼e	28¾	28¼	28¾	+ ⅛
4	Am Stove ¼e	16⅞	16¾	16⅞	+ ⅛
21	Am T&T 9	174⅞	174⅝	174⅞	+ ⅛
4	Am Tob 5	88⅝	88	88¼	+ ¼
6	Am Tob B 5	90¼	90	90	
9	Am Type Fdrs	5⅝	5⅝	5⅝	+ ⅛
[illegible]	Am W Wks	9⅛	9⅛	9⅛	— ⅛
[illegible]	Am Z L&S	7	6¾	6¾	— ⅛
17	Anaconda ¼e	29⅝	29⅛	29⅛	— ⅜
1	A Del pf 7	110	110	110	+ ½
22	Arm Ill	6	6	6	— ¼
6	Arm Ill pr pf	55¾	55½	55½	+ ½
1	Armst Ck ¼e	39	39	39	— ½
4	Assd D Gds	7¾	7¾	7¾	— ⅛
11	Atch T&SF	23¼	22⅝	22⅞	
4	Atl C Line	18¼	17⅞	17⅞	— ⅞
16	Atl Refin 1	23⅛	23	23	
5	Auburn Auto	1⅝	1½	1⅝	+ ⅛
5	Aust Nichols	4⅞	4¾	4¾	— ¼
9	Aviation Corp	7	6¾	7	
	—B—				
7	Bald Loco ct	15⅝	15½	15⅝	+ ⅛
4	Balt & Ohio	5⅛	5⅛	5⅛	
1	Balt& O pf	6½	6½	6½	+ ⅛
5	BarnsdallO.15e	11¼	11	11¼	+ ⅛
34	BendixAvi½e	34⅜	33¾	33¾	— ⅛
2	Best&Co1.60a	38	38	38	— ⅛
23	BethSteel 1e	77⅛	76¼	76¼	— ⅝
2	Boeing Airpl	23½	23½	23½	+ ¼
27	BohnAl&Br¼e	27¾	26⅛	27¾	+ 1¾
20	BordenCo.30e	23½	23⅜	23⅜	— ⅛
11	Borg-Warn¼e	23	22¾	23	+ ⅛
1	Bridgeport Br	11	11	11	+ ¼
8	BriggsMfg½e	22	21¾	22	— ⅛
2	Bristol-My2.40	52½	51½	52½	+ 1⅜
40	Bklyn&Q Tr	2⅜	2⅛	2⅜	+ ⅛
22	Bklyn&QTpfct	18⅜	18½	18¾	+ ¼
44	Bklyn-ManTr	22⅛	21¼	21⅝	+ ⅜
70	Bklyn-MTpfct	60⅛	59⅜	60⅛	+ ⅜
4	Bucyrus-E ½e	9¾	9⅝	9⅝	
1	Budd Mfg	5⅛	5⅛	5⅛	— ⅛
4	Budd Wheel	5⅝	5½	5⅝	
4	Bullard Co¼e	24¾	24½	24⅝	— ⅛
1	BulovaWtch2a	32¾	32¾	32¾	+ ½
51	BurlingMills1	20⅛	19½	20	+ ⅛
6	BurrA'dM.20e	11⅞	11¾	11¾	— ⅛
	—C—				
3	CalifPacking	25¾	25⅝	25⅝	— ¼
3	CallahanZ-Ld	1⅝	1½	1⅝	+ ⅛
4	Calumet&H¼e	7⅜	7¼	7⅜	
4	CampbellW.40e	15	14½	15	+ ⅝
17	CanDGAle½e	21⅜	20¾	21¼	+ ¼
60	CanadPacific	6½	6¼	6½	+ ⅛
1	CannonMls½e	39	39	39	
9	CaterpilTr 2	50	50	50	+ ⅛
136	CelaneseCp½a	31⅝	30⅛	31⅜	+ 1⅛
20	Celaneseprpf7	115½	114½	114½	— ½
6	Celotex Corp	11⅛	11	11⅛	
6	Cerro de Pas	38	37¾	37¾	— 1
3	Certain-tdPr	6¾	6¾	6¾	
90	Cer-teed 6%pf	32¾	32¼	32¾	— ⅜
5	Ches&Ohio2½	40¼	39⅞	39⅞	+ ⅛
32	Ches Corp	4⅝	4⅜	4⅝	
7	ChiMStP&P	¼	¼	¼	— ⅛
8	CMStP&Ppf	¼	¼	¼	+ ⅛
25	ChryslerC1¼e	86	85	85⅝	+ ⅛
[illegible]	[illegible]yice&F.30e	14	13⅞	14	+ ⅛
[illegible]	[illegible]rkEquip1a	36⅞	35½	36	+ 1⅝
[illegible]	[illegible]maxMo1.20	39⅝	38½	39⅝	+ ⅜
8	CluettPeab½e	45	44¾	45	
17	Colgate-P-P½	18⅝	18½	18½	
5	Colg-P-Ppf 6	103⅛	103⅛	103⅛	
13	ColB'castA.45e	25⅞	25¼	25⅞	+ ⅝
10	Col B'castB.45e	25⅞	25¼	25⅞	+ ⅝
32	ColumG&El	5⅞	5¾	5⅞	
6	Col Pic vtc	7¼	7	7¼	+ ⅛
5	Coml Credit	46½	46⅜	46⅜	
15	ComlInvTr 4	54½	54	54½	+ ½
16	Coml Solv	13¾	13⅝	13¾	+ ⅛
31	Comwl&So	1⅛	1	1⅛	
4	Com&So pf 3	63	62½	62½	— 1
20	Com Ed 1.80	32	32	32	
9	Consol Aircr	28	27¾	27¾	— ¼
1	Cons Cig ¾e	12⅛	12⅛	12⅛	
12	Cons Cop .30g	9⅛	9	9	
19	Cons Edis 2	31⅛	31	31	
2	ConsFilmInd	1	1	1	
53	Cons Laund	4⅜	4	4¼	+ ¼
12	Cons Oil .80	7⅜	7¼	7¼	— ⅛
10	ContainCor¼e	16¼	15⅞	16	+ ½
1	Cont Bak A	13	13	13	+ ⅛
16	Cont Bak B	1⅛	1	1	
4	Cont Can ½e	46⅛	45⅞	46	
37	Cont Motors	4¼	4⅛	4⅛	
6	ContOilDel¼e	23	22¾	22¾	+ ¼
13	CopwdStl .20e	17	16¾	16¾	
1.40	Corn Exch 3	54⅛	53¾	53¾	— ⅜
5	Corn Prod 3	63⅜	62¼	62¼	— 1
24	Coty Inc ½g	6	5⅞	6	+ ⅛
3	Crane Co .60g	22½	21⅝	22½	+ ⅜
11	CrownCk&S	34	33¼	33¾	+ ⅜
1	CrownZell ¾e	16⅞	16⅝	16¾	— ⅛
[illegible]	Crucible Stl	39¼	38½	39	+ ¼
[illegible]	CubAmSug	7	7	7	
4	Curtis Pub	4⅛	4	4	— ⅛
173	Curtiss Wr	11¼	11	11	
33	CurtisWrA½e	30	29⅝	29⅞	+ ⅜
2	Cutl Ham ¼e	20⅜	20⅜	20⅜	+ ⅜
	—D—				
3	Deere&Co¾g	21⅞	21¾	21⅞	+ ⅛
3	DeisWemG⅜e	18¼	18¼	18¼	— ½
3	Del&Hud	19¼	19	19	— ½
2	DelL&West	5	4⅞	5	+ ⅛
11	DisCorpS 2	19	18¾	18⅞	
1	Dix Vort 1g	14¼	14¼	14¼	+ ¼
4	DoehDieCas	21⅞	21¾	21⅞	+ ⅜
7	Dome Min 2	19¾	19¾	19¾	+ ¼
9	Doug Airc 3g	84	83½	83½	
13	DuPdeN 1¾e	186⅞	185½	186⅜	— ⅜
4	Du P pf 4½	125⅛	125	125	— ¾
	—E—				
24	EastAirL	35¼	34¾	35¼	+ ⅛
4	Eastm K 6	154¼	153½	153½	— ½
9	ElAutoL ¾e	39¼	39	39⅛	
15	El Boat .60g	14½	14¼	14¼	— ½
12	El Pow&Lt	5⅛	5	5⅛	+ ⅛
3	Endicott J 3	45	44½	44½	
8	EngPubSvc	8½	8½	8½	
3	EvansProducts	9⅜	9¼	9⅜	
26	Ex-Cell-O.40e	26	25¾	26	+ ¼
	—F—				
.50	FairbanksCo pf	8⅜	7	7¾	+ 1¼
5	FairbksMrse1a	44¼	43½	44	+ 1
7	FajardoSugr½e	26¼	26	26	
3	FirstneT&R½e	20⅛	20	20	
4	FirstNatStrs2½	44¼	44	44¼	— ½
3	Flintkote 1g	19⅜	19¼	19⅜	
1	FlorenceStve3g	35	35	35	
1	FoodMchy ¼e	32	32	32	— ⅜
5	FreeportSulph1	34⅜	34⅛	34⅛	
	—G—				
.50	GamewellCo¾e	18¾	18	18½	+ ½
3	GenATrns2⅜g	52¼	52	52¼	+ ¼
1	Gen Bronze	2¾	2¾	2¾	
3	Gen Cable	10¼	10⅛	10¼	— ¼
29	GenElec .35e	39	38⅝	39	+ ⅜
43	GenFoods 2	48¼	47	47	— ⅞
44	GenMotors¾e	54	53½	54	+ ¾
.10	GenMtrspf¾e	18¾	18	18	
4	GenOutAdv	6⅝	6½	6⅝	+ ⅛
6	GenPubSvce	¾	¾	¾	
4	GenTel1.20	23⅞	23¾	23¾	— ¼
7	GenT&Rub½e	20¼	20¼	20¼	— ¼
[illegible]	GilletteSafR.60	6¼	6¼	6¼	
[illegible]	GilletteSafRpf5	50¼	50⅛	50¼	— ¼
5	Gimbel Bros	7½	7½	7½	— ⅛
1	GimbelBS6pf6	55	55	55	+ ⅞
3	GliddenCo½g	18	17½	17⅞	+ ¼
4	Gobel (Adolf.)	3½	3½	3½	
14	GoebelBrew.20	2¾	2⅝	2⅝	
4	Gdrich(BF)1g	19½	19¼	19⅜	— ⅛
8	GdyearT&R½e	23¾	23⅜	23½	— ¼
15	Graham-PgeM	1	⅞	⅞	— ⅛
5	Grnt(WT)1.20e	35⅛	34¾	35⅛	+ ¾
9	GtNrthnRy pf	24⅜	24	24⅜	+ ¼
2	GtWestSug 2	28	27⅞	28	
12	GreyhdCrp 1	16½	16⅜	16⅜	— ⅛
4	Greyhd pf.55	11⅞	11⅝	11⅝	— ⅜
	—H—				
3	Hat CpAA1.10g	8	8	8	
1	Heck Prd .60	10¼	10¼	10¼	
7	Herc Pwd .60e	92⅞	92	92⅞	+ ⅝
1	Hershey Ch 3	65	65	65	+ 1
25	Homest M 4½	53¼	52	53⅜	— ⅞
1	Houd-HerA2½	35½	35½	35½	+ ½
1	Houd-HerB¼e	13¼	13¼	13¼	— ⅜
5	Househ Fin 4a	68	67⅞	68	+ ⅛
9	Houston Oil	5⅝	5½	5½	— ⅛
2	How Sound 3a	49	48½	48½	— ½
7	HudBM&S1¾g	23¼	23⅛	23¼	— ¼
8	Hudson Mot	6½	6¼	6½	+ ⅛
1	Hupp Motor	⅞	⅞	⅞	
	—I—				
2	Illinois Cent	11¼	11¼	11¼	+ ⅛
4	Indian Refin	6⅝	6⅜	6⅝	+ ⅜
6	Ind Rayon ¾g	27½	27	27½	+ ¾

Sales (In 100s)	Stock & D.R.	High	Low	Close	Net Chg.
4	Inl Steel 1e	86	85	85	— 1½
2	Inspir Copper	13⅞	13⅝	13⅝	
40	Int Rap Trans	4	3⅜	3⅞	+ ½
14	Interch Cp.40e	44¼	42½	44¼	+ 2½
10	Interlake Iron	10⅛	10	10	
1	Int BusMch6a	190½	190½	190½	+ 2
10	Int Har 1.60	56¾	56⅛	56½	+ ¼
4.90	Int Har pf 7	7¾	7	7	— ½
2	Int Hyd-Elec A	3¾	3¾	3¾	— ¼
15	Int Mer Mar	9⅝	9½	9½	— ⅛
29	Int NickCan 2	35½	35⅛	35⅛	
9	Int Pap&Pow	12⅜	12¼	12¼	
6	Int P&Pow pf	56⅛	55¾	56⅛	+ ⅝
1	IntRyCen Am	4	4	4	
14	Int Tel & Tel	3⅞	3¾	3¾	
2	Int T&T for ct	3⅞	3¾	3⅞	
4	Int Dept Strs	9½	9	9½	+ ¼
	—J—				
7	Jarvis WB ⅜e	15½	15½	15½	
2	JewTeanew2.40	48	48	48	+ ¼
1	Johns-Manville	72¼	72¼	72¼	
	—K—				
6	Kel-HayesWhA	12¼	12	12¼	
19	KennecttCo¼e	37⅛	37	37⅛	— ⅛
3	Kresge SS1.20a	25⅞	25½	25⅞	+ ⅜
1	KressSH 1.60	27¼	27¼	27¼	
14	Kroger Gr 1.60	31	30½	31	+ ½
	—L—				
2	LambertCo ⅜e	16⅛	16⅛	16⅛	
2	Lee R&T ¾e	33⅜	33⅜	33⅜	+ ⅝
1	Leh Val RR	3¼	3¼	3¼	
4	LehmanCp.40e	22½	22⅜	22½	+ ½
7	Lib-OF Gl ½e	50⅛	50	50⅛	+ ⅛
2	Ligg&MyB 4a	108¾	108¾	108¾	
1	Liq Carb ½e	17¾	17¾	17¾	
14	Lockhd Air 1g	30¾	30½	30½	— ¼
5	Loew's Inc 2	35¼	35¼	35¼	+ ⅛
87	Loft Inc	30	29⅜	29⅜	+ ⅛
3	Lone Star Cem	42¼	42⅛	42¼	
6	Lorilld P .30E	25	24⅞	25	
2	Louis&Nas 14E	57¼	57	57	— ¼
1	LouisG&EA1½	17¾	17¾	17¾	
	—M—				
1	Mack Tr ½g	25⅝	25⅝	25⅝	+ ⅛
1	MacyRHCo ½e	28¾	28¾	28¾	
2	Mamga Cp ½e	37½	37¼	37¼	— ¼
6	Mandel Bros ½e	7⅞	7½	7½	+ ¼
162	MRmod gtd ct	16¼	15⅝	16¼	+ ⅝
9	Marine Mid .20e	5	5	5	
3.80	M St Ry pr pf	7¾	7¼	7½	
9	Mars F .40c	14⅝	14⅝	14⅝	+ ⅛
42	MarGLCo 1g	44⅝	43½	43⅞	+ ⅝
19	Martin-Parry	13	12⅝	12⅝	— ¼
2	Masonite Cr 1a	35	34¾	35	— ¼
3	McCrory Strs	16¼	16⅛	16¼	
9	McGraw Elec	25⅛	25	25⅛	+ ½
14	McIntypre P 2a	39	38½	39	+ ¼
8	McPeesportTin	11	10⅞	10⅞	— ⅜
4	Mead Corp	10½	10⅛	10⅛	— ⅜
6	MelvilleSh ½e	33⅛	33	33	— ⅝
2	Mesta Ma 1e	31¾	31½	31¾	+ ¼
3	Miami Cop .20e	10¼	10¼	10¼	— ¼
5	MidCU .60g	14¼	14	14	
2	MidStPr ½e	34¾	34¾	34⅝	— ⅛
2	Minn-Moline	3⅞	3⅞	3⅞	+ ⅛
10	Mo Pacific pf	⅜	¼	¼	
5	Monsanto Ch	109	108½	108½	— ¼
14	Mont Wrd 1¾e	54¾	54½	54⅝	+ ½
11	Motor Prod	14⅝	14¼	14⅜	— ⅜
1	Motor Wh 1.60	17⅞	17⅞	17⅞	
3	Mueller Br .80g	25	24½	25	+ ¼
3	Murray Corp	7⅜	7¼	7¼	— ⅛
	—N—				
55	Nash-Kelv	7¼	7	7	+ ⅛
11	Nat Acme ½g	17⅝	17¼	17¼	— ⅜
5	Nat Avia ¾g	12½	12¼	12½	+ ¼
9	Nat Bisc .40e	24⅜	24⅛	24⅜	+ ⅛
6	Nat Bd&In	17¾	17¾	17¾	
2	Nat Bd&Sh.15e	19¼	19¼	19¼	— ¼
5	Nat Ch Rg 1	15	14¾	14¾	
14	Nat Dy Pr .80	17	16¾	17	+ ¼
8	Nat Dpt Strs pf	6⅛	6⅛	6⅛	
9	Nat Distl 2	25	24¾	25	
9	Nat Lead ½	21⅞	21⅜	21⅝	— ¼
6	Nat P&Lt .60	7⅝	7½	7⅝	+ ⅛
1	Nat Stl 1.70g	68	68	68	+ ⅛
4	Nat Supply	8¾	8¾	8¾	
20	Nat Tea	7	6⅝	7	+ ⅛
2	Newport $n	12⅞	12¾	12⅞	+ ¼
25	NY Cent RR	16¼	16⅛	16¼	+ ⅛
3	NYNH&H	½	½	½	
3	NY Shipb	15¾	15¾	15¾	+ ¼
3	Norf&W 10a	217⅛	216⅞	217⅛	+ ⅛
28	No A Av 1.40g	25	24¾	25	— ⅛
14	Nor A Co 1.20	21	20¾	20¾	— ⅜
19	North Pac	8	7⅞	7⅞	— ⅛
4	Norw T&R	4⅜	4¼	4¼	— ⅛
	—O—				
18	Ohio Oil	7⅛	7	7	— ⅛
1	Oliv F Eq	20	20	20	+ ¼
7	Ohnib Co 1.20	14⅛	14	14⅛	+ ⅛
7	Otis Elev .15e	16¼	16	16¼	+ ¼
3	Otis Steel	10½	10½	10½	
7	Ow Ill G ½e	61	60¾	61	
	—P—				
7	Pac G&El 2	33½	33½	33½	— ⅜
4	Pac W Oil .40g	7½	7¼	7¼	
422	Pack Motor	4⅛	3⅞	4	+ ¼
108	Pan Am Airw	19⅛	18⅜	19⅛	+ ⅝
21	Param Pic .15g	7¼	7⅛	7⅛	— ⅛
6	Park U C Min	2	2	2	
7	Parke D .80e	44	44	44	
2	Park R Pr 1	21¼	21	21¼	+ ⅛
12	Parm Transp	2¼	2⅛	2¼	+ ⅛
5	Pathe Film	11¼	11¼	11¼	
17	Penny JC ¾e	92⅛	91¾	92	+ ¼
30	Penn RR 1g	22⅝	22½	22½	
1	Pfeiffer Br 1	8⅞	8⅞	8⅞	— ⅛
10	Phelps D ¼e	37⅜	37¼	37¼	— ¾
1	Philip Mor 3a	92¾	92¾	92¾	— ⅛
2	Phillips Jones	6⅜	6⅜	6⅜	+ ⅛
5	Phil Pet 2	39	39	39	+ ¼
1	Phoenix Hos	4¾	4¾	4¾	— ¼
1.50	Pitt&WVa	14½	14	14⅛	— ⅛
8	Pittsb Coal	5¾	5¼	5¾	+ ½
1	Pitt S&Bolt .15e	7⅝	7⅝	7⅝	
1	Pitt Steel	9⅜	9⅜	9⅜	+ ⅛
.50	Pitt Stl 5% pf	17	17	17	
1	Plym Oil 1.40	21¾	21¾	21¾	
1	Poor&Co B	11¼	11¼	111¼	+ ½
4	Porto R A T B	¼	¼	¼	— ⅛
11	Press Stl Car	12½	12⅜	12½	— ⅛
19	Proc&G 2a	69⅜	68⅝	69⅛	+ ⅛
15	PubSvcNJ.60e	41⅝	41⅜	41½	+ ⅛
5	Pullman ¼e	27⅛	27	27	+ ⅛
30	Pure Oil ¼g	9¾	9⅝	9¾	+ ⅛
6	PureOil5%pf5	79⅜	79⅝	79¾	
1	PurityBak ¼e	14½	14½	14½	+ ⅛
	—R—				
51	RadCAm.20e	5⅝	5⅝	5⅝	
3	Rad cv pf 3½	66⅜	66⅜	66⅜	+ ⅛
14	RadioKOrph	1⅛	1	1⅛	
2	RaybMan¼e	20½	20½	20½	— ½
3	Rayonier Inc	17½	17¼	17¼	— ¼
4	RemRand.40e	10⅛	10	10	— ⅛
112	ReoMotCar	1¾	1⅝	1⅝	
28	Repub Stl	21⅛	20½	21	+ ⅜
5	Reyn Met	13⅞	13¾	14	
28	Reyn Spring	9¼	8⅞	8⅞	+ ⅛
20	ReyTobB ½e	41⅝	41¼	41⅝	+ ⅛
4	Richf Oil ½g	7⅛	7⅛	7⅛	+ ⅛
5	Ruberd 1.10g	20¼	20	20¼	+ ¾
	—S—				
7	SafewStrs¾e	51⅜	51	51⅜	— ⅛
4	StJosLeadd 1	39¼	39	39¼	
4	SavagArm¼e	28	27⅝	28	— ¾
54	Schen Dist	13⅛	12¾	13	+ 1¼
5	SchDls pf5½	76¾	74¾	76⅝	+ 2⅞
9	SchulteRetSt	¼	¼	¼	
14	ScottPap 1.60	46½	45⅜	46⅜	— ⅝
26	SeabAirL	⅜	¼	¼	— ⅛
1	Seab Oil 1	18	18	18	— ¼
3	Seagr Corp	2⅛	2	2⅛	+ ⅛
18	Sears Roe 3	85	84¾	85	+ ⅛
4	Servel Inc 1	13⅞	13⅞	13⅞	
2	Sharp&Doh	5⅛	5⅛	5⅛	— ⅛
11	ShUnOil ½g	10⅞	10¾	10⅞	
4	Sim. Co 1¾g	21⅞	21½	21½	— ⅜
3	Skelly Oil ¼e	19⅝	19⅝	19⅝	— ⅜
1	Snider Pack	23⅛	23⅛	23⅛	— ⅜
26	Soc Vac ¼e	11⅝	11⅛	11⅝	
30	SAmG&P.20g	2½	2¼	2½	+ ¼
7	SoCalEd 1½a	29⅞	29⅝	29⅞	— ⅛
4	South Pac	12⅞	12¾	12¾	— ⅛
5	South Ry	16¾	16⅜	16¾	+ ¼
4	South Ry pf	28	27½	28	
.10	Sper Corp 2g	111⅞	111⅞	111⅞	+ ¼
.10	SpicMfgpfA3	53⅞	53⅞	53⅞	— ⅛
17	SpiegInc .15e	10⅜	10⅛	10¼	
.50	Spieg pf 4½	64⅛	64	64	
5	SquDCo .30e	37¼	37	37	— ½
39	StdBrand .20e	7	6⅞	6⅞	— ⅛
3	StdGas&El	1⅝	1⅝	1⅝	
3	StdG&E$4 pf	4	4	4	
14	StdOilCal 1	23¾	23⅝	23⅝	— ⅛
16	StdOilInd 1	26½	26	26¼	— ⅛
15	StdOilNJ 1a	43⅞	43⅝	43⅞	+ ⅛
6	SterlingPr3.80	79⅞	79½	79¾	+ ⅜
6	Stewart-W¼g	8½	8⅛	8½	+ ½
5	Stone&W¼g	9⅝	9½	9⅝	
53	StudebakCorp	11¾	11½	11½	— ¼
2	SunshineM1.60	10¼	10⅛	10⅛	— ⅛
3	Superheater½	23½	23	23½	+ ¼
7	Superior Oil	2⅛	2	2	
7	Swift&Co1.20	23¼	23⅛	23⅛	— ⅛
	—T—				
1	Tenn Corp	6⅛	6⅛	6⅛	
28	Texas Corp 2	45	44⅝	45	+ ½
1	TexGulfSul2	33¼	33¼	33¼	— ⅛
1	TexPacC&O.40	8	8	8	
17	TexPacLTr.10g	5⅜	5⅛	5¼	— ⅛
6	ThermoidCo	5⅜	5¼	5¼	— ½
17	ThirdAveRy	5⅛	4¾	5⅛	+ ⅛
7	Thpson(JR)	4⅛	4	4⅛	+ ⅛
13	ThpsonPr¼e	35	34⅜	35	+ ¼
15	TidWAOil.15e	10½	10⅜	10½	+ ⅛
4	Timk-DAxle1	23½	23⅛	23⅛	— ⅜
8	TimkRollB½e	51	50¼	50¼	— ½
7	Transamer½	6	5¾	5⅞	+ ⅛
22	Trans&WAir	16½	16¼	16½	+ ¼
7	Tri-ContCorp	2½	2⅜	2⅜	— ⅛
2	TwentC-FoxF	11⅝	11½	11⅝	+ ⅛
13	TwinCoach½g	12⅝	12⅜	12⅜	— ¼
	—U—				
7	UnBag&P.15e	13¾	13⅝	13¾	— ⅛
6	UCarbide1.10e	85	84¾	85	+ ¼
4	UnOilCal¼e	16⅛	16⅛	16⅛	
6	UnTankC1.20a	26½	26⅛	26⅜	— ⅝
65	UnAirLines	16⅝	16¼	16⅝	+ ¼
25	UnAircraft2g	48¼	47½	47½	— ¼
61	UnitedCorp	2⅛	2	2	— ⅛
10	UnCorp pf 3	38½	38¼	38¼	— ⅛
11	United Drug	6¼	6	6	— ⅛
26	UnitDyewood	5¼	5	5⅛	+ ¼
8	Unit Fruit 4	80	79¼	79¼	+ 1
19	UnGasImp 1	13	12¾	13	+ ¼

Sales (In 100s)	Stock & D.R.	High	Low	Close	Net Chg.
2	US Gypsum	80½	80½	80½	— ½
25	Un Mer:Mfr	13⅝	13⅛	13⅝	+ ⅜
2	USHoffmMch	6¼	6¼	6¼	— ⅛
1	USHoffMpf2¾	32¾	32¾	32¾	+ ¾
2	UsLeatherA	10	10	10	+ ¼
6	USPipe&Fdr2	36¼	35⅝	36	— ¼
12	US Rubber	35⅝	35½	35½	— ⅛
55	U S Steel	58¼	57⅝	57⅞	— ¼
1	USSteel pf 1	118	118	118	+ ⅜
7	USTobac1.28	38½	38½	38½	+ ½
2	Unit Stores A	1¾	1¾	1¾	
	—V—				
7	VadscoSales	½	½	½	
8	VanadmCrp1g	34⅝	33¾	34⅝	+ ⅛
1	VickChem 2a	45¾	45¾	45¾	
2	VictorChW.30e	29¾	29¾	29¾	
	—W—				
1	WalgrnCo1.60	21⅞	21⅞	21⅞	— ⅛
2	WalworthCo	5¾	5⅝	5⅝	— ⅛
9	WarnerBrosPic	3¾	3⅝	3¾	+ ⅛
4	WebsterEisnlor	4¼	4⅛	4⅛	— ⅛
1	Wesson O&S	24½	24½	24½	
1	WaVaP&P.15e	15⅞	15⅞	15⅞	— ⅛
2	WestMaryland	4	3¾	3¾	— ½
24	WstnghAirB¼e	24	23½	24	+ ¼
7	WestEl&M⅞e	112½	111½	112½	
12	WestonEllnst1g	29⅞	29¼	29⅞	+ ⅞
5	WheelingSteel	31½	30½	31½	+ ½
3	White Motor	11⅝	11½	11⅝	— ⅜
5	Willys-Overld	1¾	1¾	1¾	
4	Willys-Ovld pf	4	3⅞	3⅞	
6	Wilson & Co	5⅞	5¾	5⅞	+ ⅛
2	WoodwardIron	25	25	25	+ ¾
24	Wlwh(FW)2.40	41	40½	41	+ ½
1	WorthgtnP&M	18¾	18¾	18¾	+ ¼
1	WthP&Mcvprpf	44¾	44¾	44¾	+ ¾
	—Y—				
1	Yale&Twne.60a	22¾	22¾	22¾	— ⅛
19	YelTr&Coach	17⅝	17⅜	17⅝	+ ⅛
7	YoungSpg&W	11¾	11⅜	11⅜	— ⅜
7	YoungstS&T¼e	41¼	40¾	41¼	+ ½
1	YoungstStlD¼e	24	24	24	+ ⅜
	—Z—				
2	ZenithRadio1g	15	15	15	— ¼

Active stocks, 580,900; inactives, 6,780; total today, 587,680; previous day, 331,080; week ago, 457,670; year ago, 647,760; two years ago, 427,950; January 1 to date, 34,573,711; year ago, 48,106,427; two years ago, 44,670,630.

xd—Extra dividend.
xr—Extra rights.
a—Also extra or extras.
e—Declared or paid so far this year.
f—Payable in stock.
g—Paid last year.
h—Cash or stock.
k—Accumulated dividend paid or declared this year.
d—Accumulated dividend paid last year.

Naval Stores.

SAVANNAH.

SAVANNAH, March 11.—Turpentine firm 30½; offerings 57, all sold; receipts none; shipments none; stock 13,574.

Rosin firm; offerings none; sales none; receipts 165; shipments none; stock 177,082.

Quote: B, D 4.80; E 5.15; F 5.45; G 5.50; H 5.55; I 5.57½; K 5.60; M 5.62½; N 5.65; WG 5.72½; WW, X 6.20.

JACKSONVILLE.

JACKSONVILLE, Fla., March 11.—Turpentine: firm; offerings and sales none; receipts 20; shipments 1; stock 37,525.

Rosin: firm; offerings and sales none; receipts 110; shipments none; stock 325,260.

Quote: B 4.50; D 4.75; E, F, G and H 5.40; I and K 5.50; M and N 5.55; WG 5.65; WW and X 6.20.

SPECIALTIES GAIN, OTHER STOCKS SAG

Most Leaders, However, Are Slightly Off Balance Throughout Day.

Dow-Jones Averages.

STOCKS.

	Open	High	Low	Close	Net Chge.
30 Inds.	148.07	148.65	147.57	148.15	+0.01
20 Rails	30.81	30.90	30.71	30.80	—0.04
15 Utils.	24.16	24.23	24.07	24.12	—0.12
65 Stocks	49.45	49.63	49.29	49.46	—0.04

BONDS.

40 Bonds	88.85	—0.05
10 First Rails	91.65	—0.01
10 Second Rails	47.42	+0.11
10 Utils.	108.64	—0.17
10 Inds.	107.72	—0.12

Daily Stock Summary.

(Standard Statistics Company)
(1926 average equals 100)

	50 Inds.	20 RRs.	20 Util.	90 Stks.
Monday	119.0	31.2	67.8	97.2
Saturday	118.5	31.2	67.8	96.9
Week ago	117.6	30.7	66.8	96.0
Month ago (holiday)				
Year ago	126.5	33.2	73.0	103.4
1940 High	123.7	32.9	72.0	101.4
1940 Low	116.3	30.3	66.7	95.6
1939 High	130.3	36.8	73.7	105.0
1939 Low	98.8	23.8	59.0	80.9

What Stocks Did.

	Mon.	Sat.
Advances	270	184
Declines	243	224
Unchanged	216	197
Total issues	729	605

NEW YORK, March 11.—(AP)—Specialties stood up fairly well in today's stock market, but the general run of leaders was slightly off balance throughout.

While business items were fairly cheerful here and there, speculative forces inclined to step lightly pending results of the Russian-Finnish peace negotiations which, up to the close, had Wall Street pretty well confused.

Curb gainers of as much as a point included National Oil Products, Electric Bond & Share and Cities Service. Behind were American Cyanamid "B," Pantepec Oil, Standard Oil of Ohio and Niagara Hudson Power. Transfers were around 129,000 shares, against 185,000 in the preceding full session.

N. Y. Curb Market

NEW YORK, March 11.—Following is list of transactions on the New York Curb Exchange, giving stocks and bonds traded:

CURB STOCKS.

Sales (In 100s)	Stock & Div.	High	Low	Close	Net Chg.
	—A—				
11	AeroSupB.20g	5½	5¼	5½	
1	Ainswor ¼g	6	6	6	
1	Air Investors	2⅛	2⅛	2⅛	— ¼
2	Air Inv cv pf	28	28	28	+ ½
.50	AlCoAm 6g	159¾	159¾	159¾	+ ¼
1	AlCoAm pf 6	116½	116½	116½	
1.50	Alum Ind	9¾	9¼	9¾	
5	AmCP&L B	1⅛	1⅛	1⅛	
16	AmCyanB.60	38¾	38	38	— ¾
13	AmG&El 1.60	34¼	34	34	
1	AmLt&T1.20	14⅞	14⅞	14⅞	+ ⅛
5	Am Repub	6¾	6¾	6¾	
4	AmSKap ½g	6½	6½	6½	+ ¼
4	Am Superp	⅜	⅜	⅜	— ⅛
20	ArcRadTube	⅛	⅛	⅛	
4	ArkNatGas	2⅛	2	2⅛	
8	ArkNatGas A	2⅛	2⅛	2⅛	+ ⅛
8	AtlasCor war	1¼	1¼	1¼	+ ⅛
5	AustSilvM	⅛	⅛	⅛	
8	Aviat&Tr	3⅞	3⅝	3⅝	— ¼
	—B—				
4	Babc&Wil	23	23	23	— 1¼
1	Baldw L war	6¼	6¼	6¼	— ¼
2	Beech Airc	6⅞	6⅞	6⅞	
15	Bell Airc	25	23¾	25	+ 1
.10	BellTelCan 8	130½	130½	130½	— ½
1	Bellanca Airc	6⅞	6⅞	6⅞	— ⅛
1	Berk&GFurn	⅜	⅜	⅜	
1	Bliss E W	15½	15½	15½	— ⅜
6	Bohack H C	2	2	2	
1	BrazTrL&P	8	8	8	— ⅛
5	BreezeCor½g	6⅝	6½	6⅝	+ ⅛
25	BrewstAer.20g	15⅜	15	15[illegible]	[illegible]
2	BN&EPpf1.60	[illegible]	[illegible]	[illegible]	[illegible]
1	BHill[illegible]	12⅝	12⅝	12⅝	
	—C—				
6	Can Mar .04e	1⅛	1	1	— ⅛
15	Carib Syn	1	1	1	
1	Carrier Corp	12⅞	12⅞	12⅞	
.75	Cela ptc pf7a	114¼	114¼	114¼	+ ¼
2	Cen&SwUt	⅛	⅛	⅛	
5	Cen St El	⅛	⅛	⅛	
1.50	Chi Flex S 5a	78¼	77¾	78¼	+ ¼
11	Cities Serv	4½	4¼	4¼	+ ¼
1	Cit Svc pf	60	60	60	+ ¾
13	Claude N Lts	¾	⅝	⅝	— ⅛
9	Colum O&G	1¾	1⅝	1⅝	— ⅛
1.25	ComP&Lt 1 pf	42½	42	42	— 1
2	ConG&EB 3.60	81	81	81	+ ⅛
1	Cont R&Stl	6½	6½	6½	
6	Cornuc G M	⅝	⅝	⅝	+ ⅛
4	Creole Pet ½a	20¾	20¾	20¾	— ⅛
1	CrockWEM	4¾	4¾	4¾	— ⅜
1	Croft Brew	¼	¼	¼	
	—D—				
1	Dayt Rub ¼e	18	18	18	
1	Decca R .20e	7¼	7¼	7¼	— ⅛
4	Div T Trk .40g	9¼	9⅛	9¼	+ ¼
	—E—				
6	Eag P Ld .20g	11¾	11⅝	11⅝	— ¼
3	East G&F	4	3¾	3¾	
4.50	EastG&F6pf	24⅝	24¼	24⅝	— ⅛
11	Eis Elec .08g	2⅛	2	2⅛	
29	El Bond&Sh	6¼	6	6⅛	+ ⅛
2	El B&Sh pf 6	65¼	65	65¼	+ ½
1	Equity Corp	½	½	½	
3	Esquire Inc .60	4½	4⅜	4½	+ ⅛
	—F—				
19	Fair En&Air	5⅞	5¾	5¾	— ⅛
10	Fidelio Brew	⅜	¼	¼	— ⅛
21	Fisk Rub	15¼	15⅛	15⅛	— ⅛
.50	Fla P&L $7 pf 3.94k	108	107½	107½	— 1
2	Ford M L .16g	3⅛	3⅛	3⅛	
5	Frod G pf 1.20	19⅜	19¼	19⅜	+ ⅛
	—G—				
5	Gen Inv war	⅛	⅛	⅛	
10	Glen A C ¼g	7⅛	7	7	+ ⅛
1	GtA&Pnv3½e	109	109	109	— ½
2	Gr Air E 1.05g	16¾	16¾	16¾	— ¼
2	Gulf Oil 1	36⅝	36½	36⅝	+ ⅝
	—H—				
12	Hall L .60e	9	8½	8½	— ½
2	Hart Ray vtc	1⅛	1⅛	1⅛	— ⅛
19	Hecla Mn .10e	6⅞	6¾	6¾	
1	Holl Gold .65	10¾	10¾	10¾	
1	Humble O ⅜e	59⅜	59⅜	59⅜	— ¼
1	Hum-Ross F 15e	5	5	5	+ ⅛
	—I—				
3	Illlo Po pf	23¼	23¼	23¼	
5	Int Cg Mch 2	21	21	21	
3	Int P&Pwar	2	1⅞	1⅞	— ⅛
3	Int Pte ½a	17⅝	17⅝	17⅝	
	—J—				
1	Jacobs F L	2½	2½	2½	+ ¼
2	Jones &LS	28¾	28½	28¾	+ ½
	—K—				
1	KingsCLpfB 7	95	95	95	+ 2½

Sales (In 100s)	Stock & D.R.	High	Low	Close	Net Chg.
	—L—				
2	Lack RR NJ	43½	43	43	+ 1½
6	Lake SM ½e	20	19¾	19¾	
4	LehighC&N .10g	2⅞	2¾	2⅞	+ ⅛
1	Lone St G .20e	9⅞	9⅞	9⅞	+ ⅛
7	Louis L&E .10e	5⅛	5	5	
	—M—				
4	Maj R&T	⅜	¼	⅜	
1	Mer-C&S	4⅛	4⅛	4⅛	— ¼
1	Mesabi Iron	⅝	⅝	⅝	
4	Michigan Sug	¾	¾	¾	— ¼
4	Mid SPB .10e	⅝	¾	¾	
4	Molybdenum¼e	7⅜	7⅛	7¼	— ⅛
4	Mon MT ½e	31¼	30½	31¼	+ ⅝
10	Mont WrdA 7	168¼	168¼	168¼	— ⅞
5.50	MontLH&P	23⅜	23	23¼	— ⅞
2	Mt City C .15g	4⅛	4	4	
5	Mount Pr .60	5½	5⅜	5½	— ⅛
	—N—				
8	Nat Au Fb ¼e	9⅜	9¼	9⅜	+ ⅛
20	Nat Bel Hs	½	½	½	+ ⅛
3	Nat Cont .20	10½	10¼	10½	— ¼
2	Nat Fuel G 1	12⅜	12¼	12¼	
5	Nat Oil Rr ¼e	44	43	43¾	— 1
2	Nat Rub H .30g	6	5⅞	6	+ ⅛
6	Nat Trans ¼e	11⅛	10¾	10¾	+ ⅛
4	Nehi Corp 2a	69½	68¾	69½	+ ⅞
.50	NJ Zinc ½e	61½	61½	61½	— ½
3	Niag Hud Pow	5⅛	5	5	— ⅛
2	Noma El .30g	4½	4½	4½	— ⅛
30	N A Lt&Pow	⅝	⅝	⅝	
2.50	NA L&P pf	84	83	84	+ ½
5	NA RayA 2½g	25¼	24⅜	25¼	+ 1½
3	NA RayB 2½g	25	24⅜	25	+ ⅞
3	Nor Pipe L .30g	7⅝	7⅝	7⅝	
	—O—				
5	Ok N Gas ¼e	19½	19¼	19⅜	+ ¼
60	Oldetyme Dist	2⅛	2	2	
	—P—				
4	P G&E 6pf1½	34⅜	34⅛	34⅜	+ ⅛
47	Pantep OilVen	5¼	5⅛	5⅛	— ⅛
7	Pennroad .10g	1⅞	1⅞	1⅞	
34	Pa-Cent Airl	16	15⅝	15¾	+ ⅜
12	Phoenix Sec	10⅝	10⅜	10⅜	— ¼
2	Pion Gold .40	1⅞	1¾	1⅞	+ ⅛
.10	P&LakeE 3½g	58	58	58	+ ¾
1	Pitts PlGl 1e	101	101	101	— 1
7	Prem Gld .12	1⅛	1	1	— ⅛
6	Pr Inves ¼g	7⅛	6⅞	7⅛	+ ⅜
5	Pug Sd P&T	16¾	16⅝	16¾	— ¼
	—R—				
39	Repub Avia	6¼	6	6⅛	+ ⅛
6	Rustl I&S .15e	14⅛	14	14⅛	+ ⅛
	—S—				
1	St Regis Pap	2¾	2¾	2¾	
19	Segal Lock&H	1⅛	1	1⅛	+ ⅛
2	Select Indus	⅝	½	½	— ⅛
52	Sentry S Con	1⅛	1	1⅛	
2	Shrwn-Wms¾e	92	92	92	+ ¼
6	Sonotone .05e	1¾	1⅝	1⅝	— ⅛
1	SoPennOil 1½	39½	39½	39½	
10	StOilOhio 1	37	36	36	— 1
1	St Pow&Lt	⅜	⅜	⅜	
5	Std Sil-Lead	⅛	⅛	⅛	
1	StarrettCrpvtc	1	1	1	
1	SterBrStrs .20g	4⅛	4⅛	4⅛	
2	SterlingInc .20	2¾	2¾	2¾	
	—T—				
1	Taggart	4½	4½	4½	
4	TampaEl 2.24	28½	28	28	— ⅛
15	Technicolor 1g	15¼	15	15	— ⅛
3	Transwest Oil	2¾	2⅝	2⅝	— ⅛
2	Tubize Chat	9¾	9¾	9¾	+ ½
3	TubizeChatA2g	35½	35	35½	+ ½
	—U—				
9	UnitCig-WStrs	¾	¾	¾	+ ⅛
1	Unit Gas	1⅝	1⅝	1⅝	— ⅛
2	UnitLt&PowA	¾	¾	¾	
2	UnitLt&P pf	34¾	34½	34½	— ⅞
2.75	UnitShoeM2½a	74⅞	74	74⅜	— ½
20	UnitSpecials	8⅝	6¼	6½	+ ⅜
1	US Foil B	6¾	6¾	6¾	
7	UnitWallPap	2¼	2¼	2¼	
3	Util & Ind pf	1⅝	1⅝	1⅝	
	—V—				
2	Valspar Corp	1¼	1¼	1¼	— ⅛
	—W—				
1	WestVa C&C	2	2	2	
8	West Air Exp	5⅜	5¼	5¼	— ⅛
1	WrightHarg.40a	5⅝	5⅝	5⅝	

Total stock sales today, 129,000 shares; year ago, 141,130 shares.
xd—Extra dividend.
xr—Extra rights.
a—Also extra or extras.
e—Declared or paid so far this year.
f—Payable in stock.
g—Paid last year.
h—Cash or stock.
k—Accumulated dividend paid or declared this year.
d—Accumulated dividend paid last year.
ur—Under rule.
ww—With warrants.
xw—Without warrants.
war—Warrants.

CURB DOMESTIC BONDS.

Sales ($1,000)	Bond	High	Low	Last
	—A—			
1	Ala Pow 5s 46	106½	106½	106½
7	Ala Pow 4½s 67	101⅞	101⅞	101⅞
2	Am P & L 6s 2016	101½	101⅜	101½
5	Appal El P 4½s 48	107½	107½	197½
6	Appal El Pow 4s 63	109	109	109
1	Appal Pow 6s 2024A	127	127	127
18	Ark P&L 5s 56	107½	107⅛	107½
3	As Elec 4½s 53	52¾	52½	52½
3	As G & E 5s 50	14¼	14	14¼
8	As G & E 5s 68	14¼	14	14¼
1	As G & E 4½s 48	14¼	14¼	14¼
5	As G & E 4½s 49	14	13⅞	13⅞
5	As T&T 5½s 55 A	70⅛	69½	69½
2	Atlan City El 3¼s 64	108¼	108¼	108¼
	—B—			
42	Baldw L 6s 50	111½	110	110½
9	Bell T Can 5s 57 B	110½	109⅞	110½
2	Beth St 6s 98	150¼	150¼	150¼
10	Birm El 4½s 68	96¾	96⅝	96¾
	—C—			
5	Caro P & L 5s 56	107	107	107
4	Cen Pow 5s 57 D	100	100	100
18	Cen St El 5½s 54	32⅝	31¾	31¾
3	Cen St El 5s 48	32¼	32⅛	32⅛
17	Cen St P&L 5½s 53	76½	76¼	76½
7	Cn St Ry 6s 55 B	95	95	95
6	Cities Ser 5s 58	70	69¾	70
42	Cities Ser 5s 50	70¼	69⅞	70¼
11	Cit S P & L 5½s 49	84½	83¾	84½
15	Cit S Pow 5½s 52	83¾	83	83¼
14	Commun P&L 5s 57	94⅞	94⅜	94⅜
5	Con Gas Ut 6s 43 st	89	88¾	89
13	Cont G&E 5s 58 A	90⅛	89⅝	89⅝
19	Cudahy Pack 3¾s 55	94¾	94¼	94¾
	—D—			
5	Det Int Br 7s 52	⅝	⅝	⅝
	—E—			
33	East G&F 4s 56 A	82⅞	82⅜	82⅜
10	Elec P&L 5s 2030	78	77½	77½
3	Empire Dis E 5s 52	103½	103½	103½
	—F—			
2	Fed Wat 5½s 54	101	100½	101
7	Fla P&L 5s 54	104⅞	104⅜	104⅞
8	Fla Pow 4s 66 C	102¼	101½	102¼
	—G—			
9	Gen Pub Ut 6½s 56	97⅝	97	97⅝
7	Geo Pow 5s 67	107¼	107	107¼
7	Glen Ald Coal 4s 65	71	70¾	70⅞
	—I—			
26	Ill Pow & L 5s 56 C	103½	103½	103½
4	Ill Pow&L 6s 53	106¾	106⅜	106⅝
8	Int P & Sec 7s 57 E	42½	41¾	42½
12	Int P Sec 7s 52 F	41½	40⅞	41½
8	Inters Pow 6s 52	41¼	41	41
4	Inters Pow 5s 57	62¾	62¼	62¼
2	It Sup Pw 6s 63A	41	41	41
	—J—			
24	JacksonvGas 5s42 st	53½	52⅞	53½
	—L—			
3	Lou P&L 5s 57	107⅝	107½	107½
	—M—			
4	Milw G Lt 4½s 67	102¼	102	102
1	Minn P&L 4½s 78	103	103	103
	—N—			
13	Nat P&L 5s 2030B	107⅛	106⅝	106⅝
16	Nevada Cal E 5s 56	78¾	78⅛	78⅛
4	N Eng G&E 5s 50	66½	66	66
8	N Eng G&E 5s 47	67⅛	66⅞	67⅛
7	N Eng Pow 5½s 54	98½	97¾	97¾
10	NEng Pow 5s 48	95⅞	95¾	95⅞
1	NY St E&G 4½s 80	102½	102½	102½
	—O—			
4	Ohio Pow 3¼s 68	108¾	108⅝	108⅝
4	OhioPubSvc 4s 62	108½	108⅛	108½
	—P—			
5	Pac P&L 5s 55	93¾	93½	93¾
26	PenCen P:L 4½s 77	102½	102¼	102½
3	Pen El 4s 71 F	103¾	103¾	103¾
3	PenGas L&C 4s 81B	95½	94¾	94¾
5	PeoGas L&C 4s 61D	96½	96¼	96¼
6	Phila El P 5½s 72	112⅛	112	112
31	Portland G&C 5s 40	94	93¼	93¼
10	Potomc Ed 5s 56 E	108⅛	108⅛	108⅛

E. I. DU PONT REPORTS GAIN IN NET PROFIT

WILMINGTON, Del., March 11.(AP)—Current business of E. I. du Pont de Nemours & Co. is running about 20 per cent ahead of the first quarter of 1939, Lammot du Pont, president, told stockholders at the annual meeting today.

In the 1939 first quarter the big industrial company reported net sales of $66,641,733 and net profit of $19,075,376, including income from the company's investment in General Motors Corporation.

Last year the company did 29 per cent of its volume in the final quarter and 22 per cent in the first quarter.

Metals.

NEW YORK, March 11.—Copper steady; electrolytic spot 11.50; export f. a. s. New York 11.65. Tin steady; spot and near by 49.50; forward 49.50. Lead steady; spot, New York 5.25@5.30; East St. Louis 5.10. Zinc steady; East St. Louis spot and forward 5.75. Pig iron, No. 2 f. o. b. Eastern Pennsylvania 24.00; Buffalo 23.00; Alabama 19.38. Antimony, Chinese spot 14.25. Quicksilver 184.00@185.00. Platinum pure 40.00. Chinese wolframite, duty paid 22.00@24.00 nominal. Domestic scheelite 23.00 nominal.

Sales (In 100s)	D.R.	High	Low	Close	Net Chg.
6	Pug Sd P&L 5½s49	97½	97½	97½	
5	Pug Sd P&L 5s 50c	95¼	95	95	
2	Pug SdP&L4½s50D	91½	91½	91½	
	—S—				
7	Scullin Stl 3s 51	71½	71½	71½	
10	Shaw W&P 4½s67A	92½	91¾	92½	
10	S E P&L 6s 2025A	111⅜	111¼	111⅜	
15	SouthCarPow 5s 57	101	101	101	
16	Stand G&E 6s 48st	63	62½	63	
27	StandG&E 6s48cv st	63	61¾	63	
4	Stand G&E 6s 51	63¼	62¾	63¼	
29	Stand G&E 6s 57	63	62½	63	
25	Stand G&E 6s 66	62⅞	62⅛	62⅞	
36	Stand P&L 6s 57	63⅛	62⅛	63⅛	
	—T—				
4	Tex El 5s 60	105¾	105⅝	105¾	
31	Tide Wat P 5s 79 A	102¾	102	102¾	
11	Twin CRT 5½s52A	65⅞	65¼	65⅞	
	—U—				
14	Ulen&Co6s50 4th st.	12½	10½	11½	
14	Unit L&Ry 5½s 52	90	89½	90	
	—V—				
1	Virg P S 5½s 46 A	102½	102½	102½	
	—W—				
3	West Newsp Un 6s44	59	59	59	
2	Wisc P&L 4s 66A	106⅜	106⅜	106⅜	
2	Ger C Mun 7s 47	13½	13½	13½	
1	Isarco Hyd El 7s 52	46½	46½	46½	
35	Pied Hy-El 6½s 60A	48	47¾	47¾	
9	Rio de Jan 6½s 59	10¾	10½	10¾	

Total bond sales today $1,100,000.
Year ago $1,834,000.
ur-Under rule.
ww-With warrants.
xw-Without warrants.
war-Warrants.

RICHARDSON, JACKSON & CO.
Certified Public Accountants
1422-24 C. & S. Natl. Bk. Bldg.
Tel. WA. 5493 Atlanta, Ga.

STOCKS & BONDS
INDUSTRIAL FINANCING
GRANT & COMPANY, Inc.
HEALEY BLDG. MA. 1181 ATLANTA, GA.

Irregular Price Trend Noted In N.Y. Cotton Futures Trading

Old Crop Months Drop, But New Deliveries Show Gain.

NEW YORK COTTON RANGE.

	Open	High	Low	Close	Prev. Close
March	11.02	11.04	10.87	10.92b	11.07
May	10.82	10.82	10.76	10.81	10.87
July	10.50	10.50	10.45	10.47	10.54
Oct.	9.84	9.90	9.84	9.89	9.89
Dec.	9.73	9.73	9.73	9.75b	9.75b
Jan.	9.67b			9.70b	9.71b
Mch 1941	9.49b			9.54b	9.54b

NEW YORK SPOT COTTON.

NEW YORK, March 11.—Spot cotton closed steady, middling 10.97.

NEW ORLEANS COTTON RANGE.

	Open	High	Low	Close	Prev. Close
March	10.93	10.95	10.85	10.93	10.98
May	10.71	10.74	10.67	10.72	10.77
July	10.38	10.40	10.34	10.38	10.42
New Contract:					
March	11.08	11.08	11.05	11.08	11.15n
May				10.84n	10.90n
July	10.50	10.50	10.50	10.51n	10.55n
Oct.	9.84	9.89	9.83	9.89	9.85
Dec.	9.72	9.73	9.69	9.75n	9.72n
Jan.	9.69	9.69	9.69	9.72n	9.69n

(n—Nominal.)

NEW ORLEANS SPOT COTTON.

NEW ORLEANS, March 11.—Spot cotton closed quiet, 6 points lower. Sales 917, low middling 9.61, middling 10.71, good middling 11.16, receipts 16,289, stocks 738,042.

ATLANTA SPOT COTTON.

Atlanta spot cotton closed steady, middling 10.92.

AVERAGE PRICE.

NEW ORLEANS, March 11.—(AP)—The average price of middling 15-16-inch cotton at 10 designated southern spot markets today was 6 points lower at 10.68 cents a pound; average for the past 30 market days was 10.81. Middling 7-8-inch average was 10.50 cents a pound.

NEW YORK, March 11.—(AP)—Old crop cotton deliveries declined today, but new crop months were eyed with favor by buyers. The final range was 7 points lower to 4 higher.

In the old list March was hard pressed following news of an increase in certificated stocks (cotton eligible for delivery on futures contracts). At one time the spot month had dropped 65 cents a bale, but short covering helped the delivery regain its balance.

Bombay and Liverpool sold May and July actively, presumably against purchases abroad. Liverpool premium on New York narrowed about $1 while the Bombay discount widened around 75 cents a bale.

The market took a rosier view of the deferred deliveries largely on expectations that current legislation aimed at an increase in farm appropriations would pass both branches of congress.

Exports Saturday 37,5[illegible]3 bales; season so far 5,173,265. Port receipts 33,065; port stocks 2,892,048.

COTTON PRICES SAG IN NEW ORLEANS.

NEW ORLEANS, March 11.—(AP)—Cotton futures were irregular here today with near months depressed by long liquidation and distant positions supported by trade buying. Closing prices were steady, unchanged to 7 points net lower.

Chicago Grain.

	Open.	High.	Low.	Close.	Prev. Close.
WHEAT—					
May	1.04¼	1.05	1.03⅞	1.04⅜	1.04
July	1.02¼	1.03⅛	1.01¼	1.02⅜	1.02
Sept.	1.01⅛	1.02½	1.00⅝	1.01½	1.01⅜
CORN—					
May	.56¾	.57	.56½	.56⅝	.56¾
July	.57¼	.57½	.57⅛	.57¼	.57⅜
Sept.	.57⅞	.58⅛	.57⅝	.57⅞	.58
OATS—					
May	.42½	.43	.42¼	.42¼	.42½
July	.36⅜	.37¼	.36⅜	.36⅝	.36⅝
Sept.	.33⅞	.34⅜	.33⅝	.34	.33⅞
SOY BEANS—					
May	1.17½	1.17¾	1.16½	1.17½	1.17¼
July	1.13¾	1.14	1.12¾	1.13½	1.13¼
RYE—					
May	.67½	.68⅛	.66⅞	.67⅜	.67⅝
July	.68¼	.68¾	.67¾	.68½	.68½
Sept.	.68⅛	.69¾	.68¾	.69¼	.69½
LARD—					
Mch.	6.15			6.15	6.15
May	6.27	6.27	6.25	6.25	6.35
July	6.50	6.50	6.45	6.45	6.55
Sept.	6.67	6.67	6.65	6.65	6.70
Oct.	6.70			6.70	6.75
BELLIES—					
Mch.				5.25	5.10
May				5.87	5.87
July				6.70	6.70

Cottonseed Oil

and Cottonseed Products

NEW YORK.

NEW YORK, March 11.—The cottonseed oil futures market took a price cue from a lower trend in lard and hogs today and declined 4 to 6 points.

Sales totaled only 24 contracts. May closed 7.08 bid, July 7.14 bid, September 7.21. Crude oil sold in the southeast at 6⅛ cents a pound. Valley crude was priced nominally at 6⅛ while in Texas buyers offered 5¾ to 5⅞.

NEW ORLEANS.

NEW ORLEANS, March 11.—Cottonseed oil closed steady. Bleachable prime summer yellow 7.05n, prime crude 5.75@6.00n, March 6.47b, May 6.59b, July 6.65b, September 6.71b.

b—Bid.

MEMPHIS.

MEMPHIS, Tenn., March 11.—Prime cottonseed meal futures (41 per cent) closed quiet. Closing prices F.O.B. Memphis. March 29.75; May 28.20; July 27.10; Sept. 25.75; Oct. 24.00. Sales 600.

Cotton Statement.

PORT MOVEMENT.

New Orleans: Middling, 10.71; receipts, 16,289; exports, 23,753; sales, 917; stocks, 738,042.

Galveston: Middling, 10.71; receipts, 12,450; stocks, 752,227.

Mobile: Middling, 10.66; receipts, 29; stocks, 92,559.

Savannah: Middling, 10.72; receipts, 246; sales, 8; stocks, 122,581.

Charleston: Middling, 10.86; receipts, 351; stocks, 45,408.

Wilmington: Stocks, 10,242.

Norfolk: Middling, 11.00; stocks, 25,925.

Baltimore: Stocks, 1,125.

New York: Middling, 10.97; stocks, 500.

Boston: Stocks, 1,467.

Houston: Middling, 10.75; receipts, 3,340; exports, 13,760; sales, 1,478; stocks, 730,350.

Corpus Christi: Receipts, 110; stocks, 42,034.

Minor Ports: Stocks, 344,369.

Total Monday: Receipts, 33,415; exports, 37,513; sales, 2,403; stocks, 2,906,929.

For Week: Receipts, 46,780; exports, 99,257.

For Season: Receipts, 6,665,552; exports, 5,164,307.

INTERIOR MOVEMENT.

Memphis: Middling, 10.50; receipts, 6,142; shipments, 8,459; sales, 2,033; stocks, 752,847.

Augusta: Middling, 11.06; receipts, 398; shipments, 1; sales, 35; stocks, 132,108.

St. Louis: Receipts, 1,508; shipments, 1,508; stocks, 5,773.

Little Rock: Middling, 10.45; receipts, 41; shipments, 136; stocks, 139,589.

Dallas: Middling, 10.36; sales, 532.

Montgomery: Middling, 10.50.

Atlanta: Middling, 10.92.

Total Monday: Receipts, 8,089; shipments, 10,104; sales, 2,600; stocks, 1,030,317.

Liverpool Cotton.

LIVERPOOL, March 11.—Spot cotton quiet, prices 1 to 6 points lower. Quotations in pence: American strict good middling 8.57; good middling 8.17; strict middling 8.07; middling 7.97; strict low middling 7.87; low middling 7.67; strict good ordinary 7.22; good ordinary 6.87. Futures closed 3 to 6 lower. March 7.71; May 7.80; July 7.86; October 7.71; December 7.65; January 7.63.

Money Market.

NEW YORK.

NEW YORK, March 11.—Currencies of the Allied nations continued to decline in terms of the dollar today against a background of new support for monies of the neutral countries.

Sterling lost one cent in a market still under the influence of new British exchange regulations which will tend to greatly lessen the uses to which "free" sterling (as distinct from sterling sold at prices quoted by the British government) may be used.

Closing prices follow: (Great Britain in dollars, others in cents.) Canada: Official Canadian control board rates for United States dollars: Buying 10 per cent premium, selling 11 per cent premium, equivalent to discounts on Canadian dollars in New York of buying 9.91 per cent, selling 9.09 per cent. Canadian dollar in New York open market 17¾ per cent discount, or 82.25 United States cents. Europe: Great Britain, demand 3.85¼, cables 3.86, 60-day bills 3.83¾, 90-day bills 3.82½. Belgium 17.02; Denmark 19.33; Finland 1.42n; France 2.19⅛; Germany 40.20, benevolent 16.90, travel unquoted; Greece .72; Hungary 17.65n; Italy 5.05; Netherlands 53.11; Norway 22.73; Portugal 3.66; Rumania .55n; Sweden 23.84; Switzerland 22.43; Yugoslavia 2.35n. Latin America: Argentine official 29.77, free 23.45; Brazil official 6.05, free 5.10; Mexico 16.75n. Far East: Hongkong 24.03; Shanghai 6.85. (Rates in spot cables unless otherwise indicated. n—Nominal.)

Bar silver 34¾, unchanged.

Call money steady, 1 per cent. Prime commercial paper ½ per cent. Time loans steady; 60-90 days 1¼ per cent; 4-6 months 1½ per cent. Bankers' acceptances unchanged; 60-90 days ½ to 7-16 percent; 4 months 9-16 to ½ per cent; 5-6 months ⅝ to 9-16 per cent. Rediscount rate, New York reserve bank, 1 per cent.

LONDON.

LONDON, March 11.—Money 1 per cent. Discount rates: Short bills 1 1-32 per cent; 3-month bills 1 1-32 to 1 1-16 per cent.

Bar silver 21 1-16d, off ¼. (Equivalent 38.19 cents on the dollar basis, $.403.)

Hurt & Quin
ESTABLISHED 1910
INCORPORATED 1928

GENERAL AGENTS
Standard Bldg.
ATLANTA, GA.
Service Offices:
Miami, Fla.
Jacksonville, Fla.
Montgomery, Ala.
Charleston, S. C.

EXPERT RATING and engineering service for Agents on Fire and Casualty risks in Georgia, Florida, South Carolina and Alabama.

Company groups represented: FIRE—Home—Springfield—Agricultural—Royal Liverpool—Century—London and Lancashire—American Equitable. CASUALTY—General Accident F. & L. Assurance Corporation, Ltd.

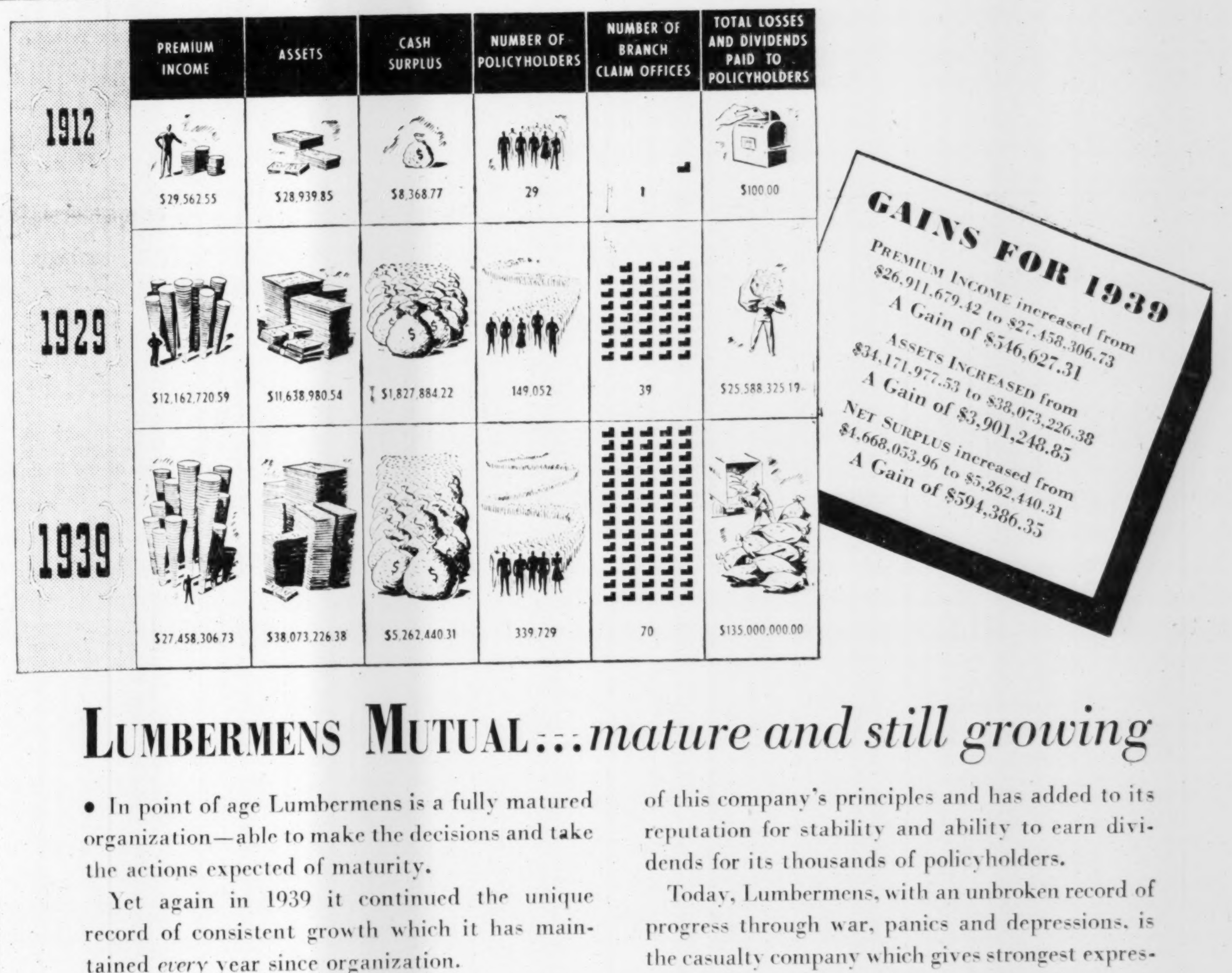

LUMBERMENS MUTUAL...mature and still growing

• In point of age Lumbermens is a fully matured organization—able to make the decisions and take the actions expected of maturity.

Yet again in 1939 it continued the unique record of consistent growth which it has maintained *every* year since organization.

One more year has demonstrated the soundness of this company's principles and has added to its reputation for stability and ability to earn dividends for its thousands of policyholders.

Today, Lumbermens, with an unbroken record of progress through war, panics and depressions, is the casualty company which gives strongest expression to the ideals of security, service and savings.

Statement at the close of business December 31, 1939, as reported to the Department of Insurance, State of Illinois

Assets

Cash in banks	$17,320,324.17
U. S. Government bonds	8,452,305.28
State, county and municipal bonds	1,300,348.31
Canadian bonds	407,738.50
Public utility and other bonds	2,017,098.12
Stocks	2,335,344.73
First mortgage loans on real estate	1,010,756.93
Real estate (including home office building)	1,601,700.00
Premiums in transmission	3,542,370.74
Accrued interest and other assets	85,239.60
Total cash assets	$38,073,226.38

Liabilities

Reserve for losses not yet due	$17,380,780.30
Reserve for unearned premiums	8,938,003.00
Reserve for taxes and expenses	3,021,490.20
Reserve for dividends and unassigned funds	2,319,718.00
Special reserve	150,794.57
Reserve for contingencies	1,000,000.00
Total liabilities and reserves	$32,810,786.07
Net cash surplus	5,262,440.31
Total	$38,073,226.38

(Eligible bonds amortized. Stocks at book value which is less than market value. Voluntary contingency and special reserves are sufficient to adjust all stocks to 1932 lows. If all securities were valued at market, assets and surplus each would be increased $279,696.75.)

Affiliated Companies:
AMERICAN MOTORISTS INSURANCE COMPANY
NATIONAL RETAILERS MUTUAL INSURANCE COMPANY
AMERICAN MOTORISTS FIRE INSURANCE COMPANY

LUMBERMENS
MUTUAL CASUALTY COMPANY
JAMES S. KEMPER, *President*
HOME OFFICE: MUTUAL INSURANCE BUILDING, CHICAGO, U. S. A.
SOUTHEASTERN DEPT.:
22 MARIETTA ST. BLDG., ATLANTA, E. G. Hitt, Resident Secretary
Save With Safety in the "World's Greatest Automobile Mutual"

'Drunken Mothers' Are Decried As Cause of Juvenile Crimes

Number Has Increased Alarmingly, Judge Watkins Declares.

The number of drinking mothers in Atlanta and Fulton county has increased alarmingly in the last 20 years, Judge Garland M. Watkins, of the Fulton county juvenile court, told Rotarians yesterday as he outlined causes and cures for juvenile delinquency and increasing crime among youth.

The judge said that when he took the juvenile court bench some 20 years ago, it was a rare thing in a children's custody case for the mother to be a drunkard.

"But I'm sorry to say that today in nearly all the custody cases there are drunken mothers," he asserted.

Four general conditions cause crime and delinquency among boys and girls, the judge declared as he said that it is not so much the fault of the boys and girls that they err as it is the fault of their parents.

The major causes of delinquency are:

1.—Poverty; 2, defective home discipline; 3, spasmodic discipline; and 4, vicious homes.

In the latter class come the drinking motners and fathers who not only set bad examples for their children but do not discipline boys and girls correctly.

Judge Watkins cures for delinquency are: 1, the proper kind of education in the schools; 2, religious and moral training; and 3, improvements in housing conditions.

The jurist lamtented the lack of Bible reading and study in the home today and he advocated allowing children school credit for attending church and Sunday schools. "It is the only way many of them will ever attend church," he added.

17 Families in House.

"Recently, in connection with a case in my court, I went to look into the home condition of the child," Judge Watkins said. "Almost in the shadow of the court house, I found that there were 17 families of nearly 60 people living in a dwelling which was built for one family.

"We do not know yet how much slum clearance here has helped decrease juvenile delinquency but I am sure that it is reducing it."

Roadside "hot spots," "jook joints" and roadhouses were assailed by the judge for contributing to the downfall of many youngsters.

"They are mostly nothing more nor less than dens of vice and iniquity," he asserted.

Says Atheism Spread.

He sounded a warning that "some of our leaders and educators" are spreading atheism in the minds of the young, citing a case he recently handled.

It involved a 14-year-old girl who made her first misstep at one of the road side "joints."

In juvenile court, the girl's mother pleaded with her to promise to be good for the salvation of her soul.

"You can't threaten me with that," the girl said, contemptuously.

The judge pointed to figures of the FBI that the majority of criminals now are boys and girls of 19 and 18 years of age. Juvenile crime, and delinquency, is decreasing in Atlanta and Fulton county, he said, but in many other cities it is increasing rapidly.

MAYBE GRANDMOTHER

had something there! Remember the old coffee mill? No better way has yet been found to have really fresh coffee. But a modern, easier-to-use grinder has been invented — the electric KitchenAid Coffee Mill. It dates your coffee at the cup. $1 down, $1.50 monthly pays for this modern helper which costs but $10.50. See it at Georgia Power Company.

Sale!

Until March 16 MODERN RIMLESS GLASSES AT PRICE YOU CAN AFFORD

Cash or Credit

$2.55

Take quick advantage of this amazing opportunity. Modern engraved "AJAX" Rimless glasses complete with TORIC stock lenses for near or far vision, on prescription of Physician-Oculist. These fine glasses are sold by others at many times this new low factory-to-you price. Call at once!

10-Day Free Trial! Money-Back Guarantee.

A National Organization.

NATIONAL OPTICAL STORES CO.

30 Peachtree St., N. W. at 5 Points

Open Sat. Nights to 6 P. M.

Stores in Principal Cities

Founded 1897

HOUSE BILLS PROVIDE FOR '41 INAUGURATION

WASHINGTON, March 11.—(AP) Amid considerable joshing about whether January 20, 1941, would be a Republican or Democratic inauguration day, the house passed and sent to the senate today two bills providing for special inauguration parade stands and the special licensing of peanut and souvenir venders.

Writer of Screen Thrillers Goes to His Death

Associated Press Photo.

The body of John Monk Saunders (left), screen writer of many a death-defying thriller, was found hanging in the closet of his Fort Myers, Fla., home yesterday. Fay Wray, former wife of Saunders, is shown with their young daughter, shared by the couple under terms of the separation. (Story on Page 1.)

ACTOR DICK FORAN SUED FOR DIVORCE

Cruelty Charged to Red-Haired Film Player Wed in 1937.

(Picture on Page 24.)

LOS ANGELES, March 11.—(AP) Ruth Pieper Foran filed suit today seeking a divorce from Dick Foran, red-haired movie actor. She charged cruelty.

Mrs. Foran's attorneys said a property settlement, whereby the Forans will jointly share the custody of their children, John Michael, 21 months, and James Patrick, seven months, with the father paying $125 a month for their support, has been made.

The Forans were married in June, 1937, and separated last month. Foran, christened John Nicholas, came here from Flemington, N. J. His wife is a Los Angeles socialite.

HOUSE WILL ARGUE $600,000 NAVY BILL

Vinson To Call Measure for Consideration Today.

By GLADSTONE WILLIAMS.
Staff Correspondent.

WASHINGTON, March 11.—Representative Vinson, of Georgia, chairman of the house naval affairs committee, announced today that he will call up for consideration tomorrow the latest naval construction bill recently reported by his committee.

The bill authorizes an expenditure of upwards of $600,000 for increasing the tonnage of the United States navy, together with an increase in the number of naval planes from 3,000 to 4,500.

A special rule for consideration of the bill has already been granted by the house rules committee. Debate is expected to consume two days in the house.

RFC TO HELP FINANCE TUNNEL AT NEW YORK

WASHINGTON, March 11.—(UP)—Federal Loan Administrator Jesse Jones announced tonight that the Reconstruction Finance Corporation has agreed to purchase $57,000,000 of bonds from the New York city tunnel authority to finance construction of the proposed battery tunnel in New York.

Jones made public a letter to Mayor Fiorello la Guardia, of New York, informing him of the corporation's action. The RFC, it said, will purchase the bonds, to bear three and one-half per cent interest, at par and pay accrued interest as the funds are needed to finance construction of the tunnel.

STEINBECK ON CRUISE TO SEE MARINE LIFE

MONTERY, Cal., March 11.—(AP) John Steinbeck, the author, sailed south today on a study of marine fauna along the Mexican coast.

He was accompanied by his wife, Scientist Ed Ricketts, who will do most of the technical studying; and Webster Street, Monterey attorney. They chartered the Purse Seiner Western Flyer, manned by a crew of four, for a six weeks voyage, most of which will be in the Gulf of California.

BRONCHIAL COUGHS DUE TO COLDS

To quickly relieve DISTRESS—when a cold affects your upper bronchial tubes—REMEMBER it takes MORE than "just a salve!" You need to rub your chest, throat and back with a warming, soothing *"counter-irritant"* like good old reliable Musterole which penetrates the outer layers of the skin and helps break up local congestion and pain. Its soothing vapors ease breathing. Used by millions for over 30 years! 3 strengths: Regular, Children's (mild) and Extra Strong, 40¢. Hospital Size, $3.00.

MUSTEROLE

PHYSICAL SPECIALIST, ILL, TAKES OWN LIFE

LOS ANGELES, March 11.—(AP) Police reported today that Dr. Sven Lokrantz, 47, a director of the American Red Cross and chief medical director for the Olympic games here in 1932, shot himself to death.

Detective Lieutenant Charles R. Smith, who investigated, said Dr. Lokrantz had been ill for a year. The doctor was a widely known specialist in corrective physical education. Coming to this country from Sweden in 1914, he established a school of Swedish gymnastics in Boston.

SECURITY CHECK 1,000,000 MAILED

State Welfare Bureau Has Handled $10,171,000.

The Georgia Department of Public Welfare yesterday mailed out its one millionth social security benefit check. The benefiiary was a rural resident of near Harlem, Ga., Braswell Dean, director, said.

C. A. Doolittle, director of the division of accounts and finances, said the check brought to $10,171,000 the total paid out through his division for 33 months the department has been in operation.

MOVE TO SHELVE HATCH ACT FAILS

Senate Refuses Russell's Proposal To Take Up Farm Bill.

WASHINGTON, March 11.—(AP) The senate refused today to shelve legislation broadening the Hatch anti-politics law.

By a vote of 47 to 36 it rejected a proposal by Senator Russell, Democrat, Georgia, to set aside the anti-politics legislation and take up the $923,000,000 farm appropriation bill. Senator George voted to reject Russell's proposal.

Leaders generally had expected that the farm measure would displace the Hatch bill, which would broaden the existing anti-politics law to cover state workers paid partly from federal funds.

Senator Hatch, Democrat, New Mexico, author of the proposal, pleaded with the senate to "vote this bill up or down."

He said that if it were displaced for consideration of the farm bill, its chances of passage at this session would be greatly decreased.

Republican senators, who had saved the Hatch measure on several previous tests, voted almost solidly against shunting it aside for consideration of the farm measure.

Democratic ranks were badly split, with Democratic Leader Barkley of Kentucky, voting to continue considering the Hatch legislation.

Senator Minton, Democrat, Indiana, told senate Republicans that their "rubber-stamp" support of the Hatch act amendments arose from a desire to "Hatch-act the Democratic party out of Washington."

"You don't want to purify politics," he shouted at the minority members.

Bankhead's Case Holds No Secret--Merely Lunch

WASHINGTON, March 11.—(AP) That brown leather case Speaker Bankhead carries to the capitol every day is not filled with important papers—it's his lunch.

"Although he is a "favorite son" candidate for the presidency and already holds one of the nation's most powerful political offices, the speaker, like many an American workingman, always carries his lunch to work. It is packed for him by Mrs. Bankhead.

POST OFFICE DEDICATION.

BLACKSHEAR, Ga., March 11. (AP)—Plans have been completed by Postmaster L. P. Grainger and a committee from the Blackshear Board of Trade for the dedication of Blackshear's new $75,000 post office building next Thursday.

By comparison you will readily admit that the Homes and general development of **LENOX PARK** are "Noticeably Superior."

Inspect Our New Homes and Desirable Lots

VErnon 3723

"Enjoy the Economy of Quality"

HAPPY ARE THOSE WHO WALK IN COMFORT!

$8.50 BLACK KID, and also in WHITE KID, with Leather Heels. Snug Heels. X-RAY Fitting.

DR. PARKER'S HEALTH SHOES 216 PEACHTREE ST.

NEW YORK LIFE

INSURANCE COMPANY

A Mutual Company, Founded on April 12, 1845 . . . Incorporated under the Laws of the State of New York

THOMAS A. BUCKNER, *Chairman of the Board* — 51 Madison Avenue, New York, N. Y. — ALFRED L. AIKEN, *President*

95th Annual Statement

A BRIEF DIGEST...DECEMBER 31, 1939

Paid to Policyholders and Beneficiaries in 1939 (*Increase of $9,130,681 over 1938*)	$210,625,618
Total of such payments during the past ten years exceeded	$2,180,000,000
Insurance in force, Dec. 31, 1939 (*Increase of $37,008,487 over Dec. 31, 1938*)	$6,830,834,796
New Insurance in 1939 (*Increase of $4,939,100 over 1938*)	$427,756,600
Surplus Funds reserved for General Contingencies, Dec. 31, 1939 (*Increase of $1,083,811 over Dec. 31, 1938*)	$125,639,022
Voluntary Investment Reserve, Dec. 31, 1939 (*Increase of $5,000,000 over Dec. 31, 1938*)	50,000,000
Total reserved for Contingencies	$175,639,022
Dividends payable to Policyholders in 1940	$39,216,872

The market value of all bonds on December 31, 1939 was $55,000,000 in excess of the value at which they are shown in the assets below.

ASSETS

Cash on Hand, or in Bank	$67,927,082.39
United States Government, direct, or fully guaranteed Bonds	701,727,225.08
State, County and Municipal Bonds	243,755,266.62
Canadian Bonds	81,887,383.00
Railroad, Public Utility, Industrial and other Bonds	615,596,078.35
Preferred and Guaranteed Stocks	86,064,795.00
Real Estate Owned (Including Home Office)	123,135,251.65
First Mortgage Loans on Real Estate (Including $488,108.11 foreclosed liens subject to redemption)	450,586,021.57
Policy Loans	329,117,047.42
Interest and Rents due and accrued	29,323,995.01
Net Amount of Uncollected and Deferred Premiums	33,148,123.99
Other Assets	10,212.82
TOTAL	$2,762,278,482.90

LIABILITIES

Insurance and Annuity Reserves	$2,245,682,435.00
Present Value of Amounts not yet due on Supplementary Contracts	147,366,448.04
Dividends Left with the Company	118,930,277.31
Other Policy Liabilities	15,898,719.23
Premiums, Interest and Rents Prepaid	11,091,117.08
Miscellaneous Liabilities	3,505,635.85
Estimated Taxes	4,947,956.39
Dividends payable to Policyholders in 1940	39,216,872.00
Voluntary Investment Reserve	50,000,000.00
Surplus Funds reserved for General Contingencies	125,639,022.00
TOTAL	$2,762,278,482.90

Securities valued at $41,067,951.95 in the above statement are deposited with Governments, States and Trustees as required by law. Canadian currency Assets and Liabilities carried at par of exchange.

A more complete report containing a list of securities owned by the Company will gladly be sent upon request.

BOARD OF DIRECTORS

ALFRED L. AIKEN, *President*
JAMES ROWLAND ANGELL, *Educational Counselor of National Broadcasting Company*
NATHANIEL F. AYER, *Treasurer, Cabot Mfg. Co.*
ARTHUR A. BALLANTINE, *Lawyer*
CORNELIUS N. BLISS, *Retired*
HENRY BRUÈRE, *President, Bowery Savings Bank*
MORTIMER N. BUCKNER, *Chairman of the Board, The New York Trust Co.*
THOMAS A. BUCKNER, *Chairman of the Board*
NICHOLAS MURRAY BUTLER, *President, Columbia University*
CHARLES A. CANNON, *President, Cannon Mills Co.*
GEORGE B. CORTELYOU, *Former Secretary of the Treasury of the United States*
WILLIAM H. DANFORTH, *Chairman of the Board, Ralston-Purina Co.*
ROBERT E. DOWLING, *President, City Investing Co.*
JAMES G. HARBORD, *Chairman of the Board, Radio Corporation of America*
CHARLES D. HILLES, *New York State Resident Manager, Employers' Liability Assurance Corp.*
HALE HOLDEN, *Chairman, Southern Pacific Co., Retired*
HERBERT HOOVER, *Former President of the United States*
PERCY H. JOHNSTON, *Chairman of the Board, Chemical Bank & Trust Co.*
WILLARD V. KING, *Retired Banker*
GERRISH H. MILLIKEN, *President, Deering, Milliken & Co.*
EDWARD L. RYERSON, Jr., *Vice-Chairman, Inland Steel Co. Chairman, Joseph T. Ryerson & Son, Inc.*
HARPER SIBLEY, *Banking and Agriculture*
ALFRED E. SMITH, *President, Empire State, Inc.*
J. BARSTOW SMULL, *Vice-President, J. H. Winchester & Co., Inc.*
PERCY S. STRAUS, *President, R. H. Macy & Co., Inc.*

In Atlanta, the New York Life's Branch Office is at Grant Bldg., 44 Broad Street, N. W.

5¢ DELIVERS

The New 1940 SIMMONS Beautyrest Mattress

Guaranteed for 10 Years
Balance 35c Weekly
$1.50 Monthly

No Interest, No Carrying Charges

The Finest Mattress SIMMONS Has Ever Made

Here is the New Beautyrest—a finer mattress, more comfortable than ever. We offer it now on special introductory terms. You can pay as little as 5c cash and the balance in monthly payments of only $1.50. Easy to have—quickly paid for! And you'll enjoy its comfort for many years.

Your mattress can be your most important investment in comfort because you spend one-third of your life in bed. See the New Beautyrest, try it, compare it with any other mattress. Then—if you feel it will give you greater comfort and more refreshing sleep—use our easy terms to get one yourself.

If you can't come in, mail this coupon

Haverty Furniture Co., 22 Edgewood Avenue, Atlanta, Georgia.

Send me the:
Beautyrest Mattress ( ) Ace Spring ( )
Check Size—Full ( ) Twin ( ) Check Size—Full ( ) Twin ( )
Check Color—Rose ( ) Green ( ) Blue ( ) Check Color—Green ( ) Aluminum ( )
Check Cover—Panel Damask ( ) Striped Damask ( ) Woven Striped ( )

I agree to pay the balance at the rate of 35c a week, or $1.50 per month on Beautyrest or Ace Spring (check plan desired).

Full Name _____
Street _____ City _____
References _____

HAVERTY FURNITURE COMPANY

Atlanta's Leading Homefurnishers—*Just a Few Steps From 5 Points*—Corner Edgewood Ave. & Pryor St.

TWO-TAILED CALF BORN IN INDIANA

ROCHESTER, Ind., March 11.—(AP)—A three-day-old calf on Wallace Morris' farm has double protection against flies.

The calf, a pure-bred Durham, was born with two tails. The extra one is on his left hip.

STANDARD FEDERAL SAVINGS AND LOAN ASSOCIATION
SAFE HOME LOANS
$750 AND UP
In and Near Atlanta
(FHA Plan Optional)
No application fee. For free plans for buying, building and repairing, phone, call or write
J. L. R. Boyd, Secretary & Attorney
35 WALTON ST., N. W.
(Enter Lobby Healey Bldg.)
MA. 6619—Atlanta, Ga.

CEREMONIES OPEN RICH'S ESCALATORS

More Than 1,000 Attend; Walter Rich, Hartsfield Speak at Event.

Streamlined escalators, capable of handling 8,000 persons an hour, were officially opened at Rich's last night at ceremonies attended by more than 1,000 people.

Running from the first to the third floors of the building, the new equipment will transport a person up or down three floors in 27 seconds. They are capable of handling the same amount of traffic as the store's seven elevators.

Speakers at the opening ceremonies included Walter Rich, president of Rich's, Inc., and Mayor Hartsfield.

Describing the difficulties facing the store because of the 30,000 people a day who come in and out of the building, Mr. Rich lauded the new equipment as the solution to the firm's "traffic problem."

Following the store president on the program, Hartsfield paid tribute to Rich's expansion move.

"Such an expansion move will benefit the entire section of the city in which Rich's is located," he said.

Preceding the opening addresses, the firm introduced new Easter styles at an "escalator fashion show." "Penelope Penn," Rich's fashion commentator, served as mistress of ceremonies.

At the conclusion of the program, the several hundred spectators were invited to try the new equipment.

SINGER'S MOTHER DIES.

LITTLE ROCK, Ark., March 11. (AP)—Mrs. Hattie Maynard, 75, mother of opera singer Mary Lewis, died here today following a lengthy illness.

'Friendly Enemies' Discuss Sham War Plans

Constitution Staff Photos—Bill Mason and H. J. Slayton

There was plenty of war talk going on in Atlanta yesterday—three generals planning maneuvers of the Third army in the mock war which will be fought in the Sabine valley this spring. Together, left to right, are Major General Frank M. Andrews, assistant chief of staff at Washington, and Lieutenant General Stanley D. Embick, commander of the Third army. At the right is Brigadier General Herbert J. Brees, commander of the Eighth corps area in Texas. Andrews flew in from Washington and Brees from San Antonio to discuss the situation with Embick.

Two Army Generals Fly Here To Arrange Huge Sham War

Brees and Andrews Confer With Embick on Greatest Peacetime Maneuvers in May Which Will Involve 70,000 Men.

Mapping plans for the biggest peace-time war maneuvers in the history of the United States, two army generals flew in to Atlanta yesterday to confer with Lieutenant General Stanley D. Embick on the mock battle which will be staged in the Sabine River valley of Louisiana and Texas this spring.

They were Major General Herbert Brees, commander of the eighth corps area, and Brigadier General Frank M. Andrews, assistant chief of staff at the war department in Washington.

General Andrews landed here in an army plane shortly after noon; and General Brees flew in from San Antonio at 4:30 o'clock. The assistant chief of staff left for Washington early last night, but Brees will remain until Wednesday.

The two generals discussed with General Embick the maneuvers of the Third army, which Embick commands.

Approximately 70,000 men are to participate in the sham war, which begins May 5. The largest force will concentrate at Fort Benning and advance westward to the Sabine valley, where it will meet the army of the west coming up from Texas. Major General Walter C. Short will command the "Blue" army, from the east, and Major General Walter Kreuger will be in charge of the "Red" army from Texas.

DELAY IN PARLEY OF LONGSHOREMEN

Official Fails To Return for Back-To-Work Talks.

JACKSONVILLE, Fla., March 11.—(AP)—A conference of longshoremen representatives here today to decide whether to return to work while a fact-finding committee investigates the merits of a dispute with coastal shippers in seven South Atlantic ports was delayed.

Discussion of a suggestion by Joseph P. Ryan, president of the International Longshoremen's Association (AFL), that they end a two-week-old strike pending the committee study was deferred when W. E. Townsend, ILA vice president, failed to return today from Charleston, S. C., as expected.

ALABAMA AP GROUP TO ASSEMBLE TODAY

BIRMINGHAM, Ala., March 11. (AP)—The Alabama Associated Press Association, composed of editors and pubishers of Associated Press member papers in the state, will hold an annual meeting here tomorrow. About 35 representatives from the state members and AP staff men will be present.

Byron Price, of New York, executive news editor of the Associated Press, will attend the meeting and will talk over radio station WSGN at 5:10 o'clock tomorrow. Price will discuss Associated Press war coverage, and methods of obtaining war news from nations under censorship.

Tree-climbing kangaroos were brought back from New Guinea by the Richarad Archbold expedition.

UNBALANCED LOAD TOPPLES, KILLS MAN

Lumber Spills Negro Helper on Truck to Pavement.

A Negro man was instantly killed in a freak accident at Conley street and Woodward avenue yesterday afternoon when a truck on which he was riding was overturned by an unbalanced load of lumber, police reported.

12

The victim was listed as James Carmichael, of a Daniel street address. He suffered a fractured skull when he was thrown to the pavement and was pronounced dead on arrival at Grady hospital.

It was the third traffic fatality of the month and the twelfth of the year, as compared with nine for the corresponding period of 1939.

Radio Patrolmen A. F. Etheridge and E. T. Payne said the Negro was riding on top of the load of lumber when the front wheels of the truck suddenly lifted into the air, spilling the contents out of the back of the machine.

William O. Winston, 22, Negro, of 35 Boulevard, said to have been the driver, was charged with reckless driving. Fred Gilliam, 49, Negro, of the same address, believed to be the owner of the truck, was arrested on a charge of suspicion, pending an investigation.

SALLY SAYS NAILS DON'T HELP MEAT

'Recipe' Called Superstition by Foods Editor.

The idea that placing nails in meat makes it tender is just another "cooked-up" story.

So says Sally Saver, foods editor of The Constitution, who replied to a query about the practice from Miss Mary Lucy Burson, of Camilla, member of a home economics class.

Said Miss Saver:

"Undoubtedly such ideas, certainly many of them, were brought from Africa by the Negroes who practiced them in the homes of white people for whom they worked. You can forget 'nails' in cookery except to consider them whimsically as another 'old wives' tale.'"

ROBBERY SUSPECTS ARRESTED AT ROME

Officers Say Pair Confessed Two Holdups Here.

Two white men were arrested by Rome police yesterday and turned over to authorities here on a charge of suspicion in connection with a robbery at a Fair street filling station Sunday night and the subsequent holdup of a taxicab driver.

The prisoners are listed as John McWhite, 21, of a College avenue address, and Mitchell McQueen, 38, of Roswell.

C. I. Harris, Rome police chief, told Atlanta officers they had confessed taking $50 from M. J. Hinson, operator of a filling station at 446 East Fair street, and later forcing M. E. Daniel, the cab driver, to take them to Kingston, where they tied him up and robbed him of $24.

1ST CHOICE OF MILLIONS
. . . who have made St. Joseph the world's largest seller at 10c. First too, in bringing you the cellophane-protected package for aspirin. No action more speedy, nothing more dependable in a like product. Always get St. Joseph genuine pure aspirin.
St. Joseph ★ ASPIRIN ★

LIFE UNDERWRITERS TO CONVENE HERE

700 Insurance Men From All Parts of U. S. To Attend Sessions.

Nearly 700 life insurance underwriters from every state in the Union are expected in Atlanta April 5-6 for a two-day meeting of the board of trustees and national council of the National Association of Life Underwriters.

Termed the "second most important life insurance meeting of the year," the convention will draw together the leading insurance men of America. N. Baxter Maddox, of Atlanta, is general chairman of arrangements.

The program will include a report of the findings of a recent study of life insurance made in Washington by a committee of government officials. As a special feature of the session, the Atlanta Life Underwriters' Association will stage a "sales congress" for the delegates. There will be five nationally known speakers on the program.

Charles J. Zimmerman, of Chicago, president of the group, will be in charge of the meeting. All sessions will be held at the Biltmore hotel.

'MOTHER OF CHILD UNFIT'—LEWISOHN

Author Claims He Tried To Wed Singer.

NEW YORK, March 11.—(AP)—Ludwig Lewisohn charged in a custody suit filed today that the unwed mother of his six-year-old son James was unfit physically, mentally and morally to care for him.

The 56-year-old author-lecturer obtained a writ of habeas corpus demanding that Concert Singer Thelma Bowman Spear, the mother, produce the child in court Wednesday.

In his petition Lewisohn, whose marriage to Miss Edna Manley in Baltimore on February 6, Miss Spear tried vainly to prevent, said he and the concert singer had lived together intermittently since 1923 and that she persistently refused to marry him on the ground it would interfere with her career.

F. D. R. STAYS IN STUDY WITH COLD IN HEAD

WASHINGTON, March 11.—(UP)—President Roosevelt was confined to his study with a head cold today but he carried on business as usual, conferring with legislative leaders and lunching with Attorney General Robert H. Jackson.

The President decided to stay away from the executive offices after Dr. Ross T. McIntire, White House, told him to take things easy until he overcomes the cold.

GRADY SCHOOLS PASS SHUTDOWN THREAT

CAIRO, Ga., March 11.—(AP)—All of Grady county's 14 schools continued to operate today after a serious shut-down threat developed over the week end, but officials said no definite plans had been worked out to assure completion of normal terms.

Live Oak, a rural grammar school, closed Friday, but trustees decided yesterday to reopen this morning and attempt operation until April, at least. Officials of other rural schools said operation would be continued on a week-to-week basis.

Birth Certificate Declares Baby's Father Is 'GWTW'

COLUMBUS, Ohio, March 11.—(AP)—A birth certificate filed here today listed only the mother's name.

In the space reserved for the father's name was written: "Gone with the wind."

BILL WOULD PROTECT BALD EAGLE IN U. S.

WASHINGTON, March 11.—(AP) A bill to protect the bald eagle, which the Continental congress designated as the national symbol in 1782, received approval of a house agriculture subcommittee today.

The measure, by Representative Clason, Republican, Massachusetts, would outlaw the capture, possession or sale of a bald eagle, alive or dead, and provide a maximum penalty of $500 fine and six months' imprisonment for violators.

DAVISON'S

STANDING STEPPING WALKING
Your Baby Needs Our
GRO-SHOES
There is a Gro-Shoe for every stage of your baby's development. Scientifically designed to help normal feet develop normally. White elk moccasin or plain-toe high shoes of the finest materials obtainable. Sizes 3 to 6, C, D, E widths. $3
Gro-Shoes, Only in Atlanta at Davison's Third Floor.
DAVISON-PAXON CO.
AFFILIATED WITH MACY'S-NEW YORK

Muse's presents
A REAL INNOVATION!
NO BIND . . . NO PULL . . . NO CREEP
MINO "Breex"
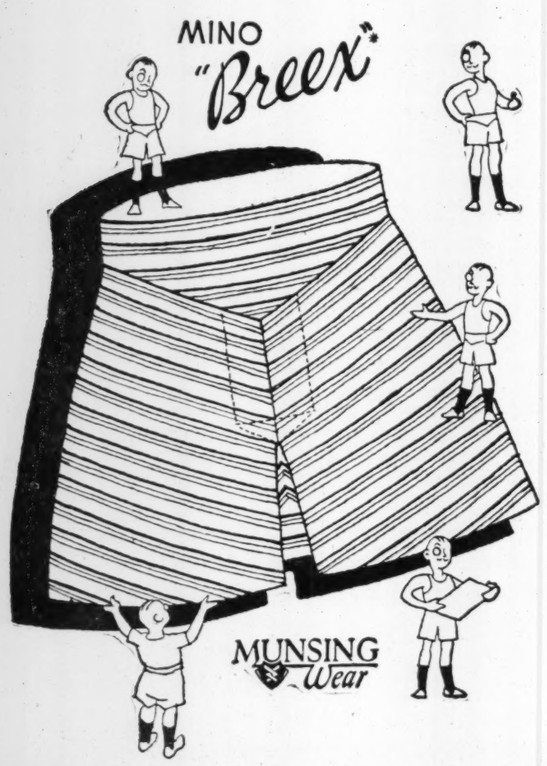

Here's a woven short that solves every problem of practicality, comfort, style. Fine broadcloth or madras in plain, striped or novelty patterns . . . unusual color combinations . . . light or dark grounds. Look at this list of features in Munsingwear Mino "BREEX"*!
50c EACH
• bias cut, gives but won't bag
• one-piece extra roomy seamless seat, full cut legs
• yoke front, elastic waistband, no buttons, no snaps
• perfectly tailored
GEORGE MUSE CLOTHING CO.
The Style Center of the South

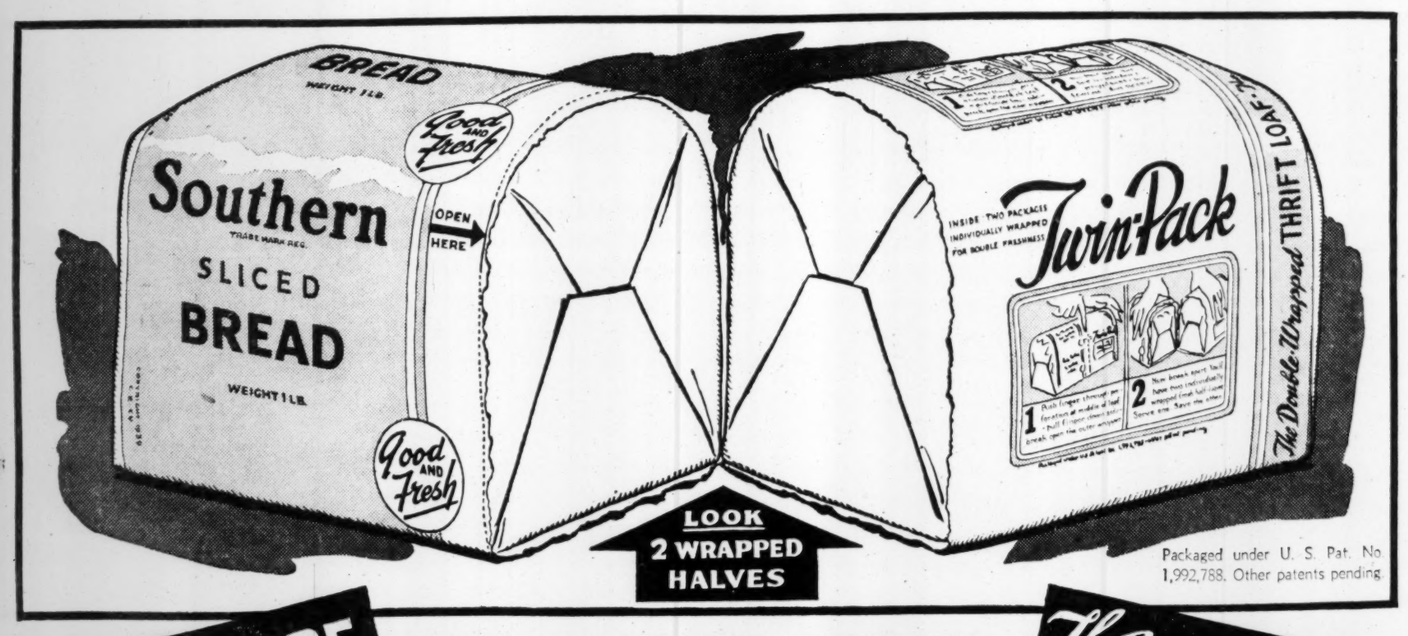

Packaged under U. S. Pat. No. 1,992,788. Other patents pending.
The PICTURE TELLS a STORY OF ECONOMY
TRY A LOAF TODAY
Save money and serve fresh bread always. That's thrift and satisfaction combined—an exclusive feature of Southern Twin-Pack, the grand new idea in bread... Sealed within the outer Southern Bread wrapper are two twin-packed, separately-wrapped half-loaves of delicious Southern Bread. You can serve one fresh half today and save the other fresh sealed half-loaf for tomorrow—No more stale dried out slices need be thrown away. Try a loaf of this fine thrifty bread at your grocer's today. There's only one Twin-Pack—that's Southern Bread.
The New BREAD THAT STAYS FRESH!
Southern Twin-Pack Bread
REG. U.S. PAT. OFF.
Copr. 1940, Columbia Baking Co.

DAVISON'S
CORSAGE COLORS

Belle Sharmeer triumphs again with colors as fresh as their namesake-flowers. See them in perfect-fitting Belle Sharmeers. Leg sizes for small, medium, tall.
JASMINE, sun-on-the-sand color for prints, navy-with-white.
ROSEBLUSH, blushing beige for pinkish tans, rosy tones, prints.
BOUQUET beige for costume beiges, greens and blues.
BLUEBELL, sunny beige for blues, greyed tones, black.
Hosiery, Street Floor
Consult Miss Dorothy Stolte
Special Belle Sharmeer Representative
In Our Hosiery Department Tomorrow

VENDING MACHINES TAXED.

Vending machines which sell cigarets, candy, gum and other merchandise hereafter will pay in Pasadena, Cal. Penny machines will pay 50 cents a year; machines operated by larger coins will pay $2. Weighing machines will pay $1.50.

To Relieve Misery of COLDS take 666
LIQUID, TABLETS, SALVE, NOSE DROPS

Automobile LOANS
That Help You
Lots of people want the notes on their automobile reduced . . . sometimes they need extra cash to pay off accumulated bills. Regardless of the reason Elyea, Inc., has an answer to your problem. $4.17 per month repays each $100.00 borrowed. Terms up to 24 months. The service is confidential and courteous.
4th Floor
LOANS $500 to $500.00
ELYEA INC.
22 Marietta St. Bldg. WA. 8367
Corner Marietta and Broad Sts.

If Ruptured Cut This Out
and mail it with name and address to William S. Rice, Inc., Dept. 253-K, Adams, N. Y. You will receive absolutely free and no obligation, Treatise with full particulars of this amazing Method for Reducible Rupture Control that is bringing a new ease, comfort and freedom to thousands who have suffered for years.
No matter how bad the rupture, how long you have had it, or how hard to hold, no matter how many kinds of trusses you have worn, let nothing prevent your getting the full 30 Days' Trial that this Free Offer opens to you. Whether you are tall and thin, short and stout, man or woman, old or young, with rupture single or double, large or small, this modernized Appliance should so control the ruptured parts that you may be as free to work in comfort and continual security, at practically any occupation, as though you had never been ruptured. Thousands have already reported such result.
You should test this Method in your own home without a day's delay. FREE TREATISE TELLS HOW. Send for it today to W. S. Rice, Inc., Dept. 253-K, Adams, N. Y.

ST. LOUIS PAPER IS CITED BY JUDGE

Post-Dispatch Accused of Contempt of Court in Editorials, Cartoon.

ST. LOUIS, March 11.—(AP)—The Post-Dispatch was cited for contempt of court today by Circuit Judge Thomas J. Rowe as a result of editorials and a cartoon published in connection with the dismissal of a $10,000 extortion charge against State Representative Edward M. Brady.

The order directed the Pulitzer Publishing Company, publishers of the Post-Dispatch, and three members of the staff, to appear in court one week from today to "show cause why they should not be punished."

The individuals named were Benjamin H. Reese, managing editor; Ralph Coghlan, editorial writer, and Daniel R. Fitzpatrick, cartoonist.

Editorially, the Post-Dispatch commented critically on Judge Rowe's action in suggesting dismissal of the indictment against Brady, who was charged with receiving payment of $10,000 from St. Louis theater owners to prevent a wage increase demanded by union movie operators. John P. Nick, former head of the union, previously was acquitted on the same charge.

The paper also criticized Circuit Attorney Franklin Miller, one of the editorials included in the contempt information mentining his "11-year record of dismal flops."

CENSUS TO CREDIT ALBANY HOMELESS

City Count Will Include Absent Storm Victims.

ALBANY, Ga., March 11.—(AP)—Households which were made homeless by the tornado of February 10 and are now living temporarily outside of the city limits will be counted in the census as Albany residents, Turner Smith, area manager, with headquarters in Macon, announced today.

The announcement was made after receipt of information from Dr. Leon V. Truesdale, of Washington, chief statistician for population, the area manager said.

D. R. Bryan, district supervisor, with offices in Thomasville, has promised every co-operation in carrying out the provision which makes it possible for Albany to include in its census count the homeless tornado victims temporarily living elsewhere, Smith said.

Hundreds of Albanians were forced to find temporary homes in surrounding towns after the tornado struck, and other hundreds moved to suburbs outside of the city limits. These commute daily to and from their work or business in the city.

To Visit Georgia

JAMES A. FARLEY.

FARLEY TO SPEAK THRICE IN GEORGIA

Two Scheduled at Athens, One at Jefferson.

ATHENS, Ga., March 11.—(AP)—Three appearances in Athens and Jefferson are planned April 8 by Postmaster General James A. Farley, national Democratic chairman.

He has arranged a morning address at the University of Georgia and a night speech before the state postmasters' convention here. In the afternoon he will participate in Jefferson's celebration marking the first sale of a special stamp honoring the late Crawford W. Long.

AUGUSTA TO DEDICATE AUDITORIUM MARCH 31

AUGUSTA, Ga., March 11.—(AP)—The Rev. R. Paul Caudill, pastor of the First Baptist church, has been named chairman of a committee to supervise the opening services in the new $440,000 municipal auditorium March 31.

Following dedication services Sunday, open house will be held Monday, April 1, to allow Augustans and visitors to inspect the 5,000 seating capacity structure. Mayor Fiorello LaGuardia, of New York city, will address a gathering Tuesday night, sponsored by the Twin States Livestock Association.

PACKING COMPANY FACES U. S. CHARGE

Continued From First Page.

the actual presentation of the case to the grand jury, attaches at the district attorney's office said.

The bill accuses the company of "soliciting, accepting and receiving" concessions from the railroad on rates paid on carload shipments of cattle, and alleges that the concessions were obtained by "false representations" to the railroad company on weights.

Counts Similar.

All the counts in the indictment are similar.

One such sets out that on April 27, 1937, when the rate for livestock was 35 cents per 100 pounds in shipments of 20,000 pounds or more, a carload of cattle was shipped over the N., C. & St. L. from Nashville to the Upchurch Packing Company, which has its plant on Brady avenue.

The cost of the shipment under legal rates would have been $83.95 but the indictment alleges that the packing company paid only $70. This made the company receive a concession of $13.95 under the legal rate set up by the law regulating common carriers, the bill stated.

In the other counts, similar transactions are alleged to have taken place from 1937 until some time in 1939.

President Investigating.

Methods allegedly used to falsely represent weights of the carload shipments of cattle from Nashville to Atlanta was not explained in the indictment, the bill only stating "false representations made and caused to be made by said defendant to said common carrier concerning weights of the contents of said carload shipment of livestock."

Upchurch said he was having an investigation made of the matter himself and that he had made offers to pay any differences in costs when and if actual weights could be determined.

POPE SAID SEVERE WITH RIBBENTROP

Believed Nazi Minister Failed To Improve Vatican Relations.

ROME, March 11.—(UP)—Joachim von Ribbentrop, German foreign minister, conferred with Pope Pius XII and Premier Benito Mussolini today in an effort to improve Germany's relations with the Catholic church and to strengthen the creaking Rome-Berlin axis.

It was understood the Pope was severe with the Nazi minister and it generally was believed their conversations did not appreciably ameliorate relations between the Reich and the Vatican.

An official communique issued after Ribbentrop's talk with Il Duce definitely reaffirmed the Rome-Berlin axis, including the Italo-German military alliance. But there was no slightest indication Italy even is considering abandoning her cherished nonbelligerent status.

Ribbentrop entrained for Berlin at 9:35 o'clock tonight, escorted to the station by Foreign Minister Count Galeazzo Ciano and the German ambassador to Rome.

FAMED 'GENERAL' SOUGHT BY DALTON

Chattanooga Now Has Civil War Engine.

Special to THE CONSTITUTION.

DALTON, Ga., March 11.—William M. Sapp Jr., president of the local Junior Chamber of Commerce, announced this week that Dalton would put in its claim for custody of the "General," famous locomotive of the War Between the States, which is now in Chattanooga, and over whose possession Marietta and Chattanooga have recently been vying.

Sapp said Dalton civic organizations would request state officials and N., C. & St. L. Railway officers to return the "General" here, to be placed in a permanent exhibit at Rocky Face State park, three miles from the city.

While Chattanooga and Marietta citizens are arguing over the "General," Sapp wants to slip ahead and acquire the relic—lock, stock and barrel—for Dalton.

DR. TIETZ TO GIVE SCHOOL TALK HERE

Parents, Teachers Will Hear Woman Psychiatrist.

Dr. Esther Bogen Tietz, psychiatrist, will address Atlanta teachers and parents Thursday night at the Clark Howell school.

Dr. Tietz will speak on "A Psychiatrist Looks at Our Schools." The address will be followed by an open forum.

The psychiatrist also will be guest speaker at the luncheon of the Association for childhood education Friday in Macon. The luncheon will be a part of the annual meeting of the Georgia Education Association. Her subject will be "Beyond the Three R's."

ROME WOMAN ROUTS BURGLAR IN BEDROOM

Special to THE CONSTITUTION.

ROME, Ga., March 11.—Rome police today were seeking a burglar who entered the home of Mr. and Mrs. L. B. Edwards in East Rome last night, scuffled with Mrs. Edwards over a pocketbook containing $80, and finally had to retreat through a window.

Officers who investigated quoted Mrs. Edwards as saying she fought the intruder when he entered her bedroom and tried to take the pocketbook. Although the robber struck her in the face, she managed to get a pistol and fired at the burglar once before he fled through the window. She described the intruder as a white man, about 6 feet tall, wearing a leather jacket.

CATHEDRAL BLASTED; I. R. A. IS ACCUSED

ARMAGH, Eire, March 11.—(UP)—An explosion, followed by fire and other minor explosions, tonight damaged the parochial hall of St. Patrick's cathedral. Police attributed it to the outlawed Irish Republican army.

Until recently the hall had been used as an army billet and is still in the hands of army authorities.

Sigma Nus Attend Dinner Here

Constitution Staff Photo—Pete Roton.

Here are two of the dignitaries who attended the banquet last night of the Atlanta alumni chapter of Sigma Nu Fraternity. At the left is former Governor Eugene Talmadge. Seated by his side is Bond Almand, solicitor of the criminal court of Fulton county.

200 SIGMA NUS MEET AT BANQUET

Founders' Day Celebrated by Fraternity.

Nearly 200 active members and alumni of Sigma Nu fraternity met last night for the group's annual Founders' Day banquet at the Atlanta Athletic Club.

Speakers included former Governor Talmadge, Bond Almand, solicitor of the criminal court of Fulton county; Lambdin Kay and Preston S. Arkwright.

Active chapters from Emory, Tech and the University of Georgia attended.

VINSON ANNOUNCES NEW REA ALLOTMENT

Special to THE CONSTITUTION.

WASHINGTON, March 11.—Representative Carl Vinson, of Milledgeville, announced today that the Rural Electrification Administration has approved a project calling for 216 miles of rural electrification in Jones, Putnam and Baldwin counties in Georgia. A fund of $161,000 has been allotted for immediate work on the project.

Mr. Vinson, dean of the state delegation in the lower house, has been working to gain approval of the project for some time and expressed gratification over the action of the REA.

GREATER FARM YIELD TERMED STATE NEED

ATHENS, Ga., March 11.—(AP)—Farming is being "streamlined," Columbus Roberts told the Georgia Future Farmers' University Club tonight.

The state commissioner of agriculture said one of the state's greatest needs is to "increase our yield per acre so we will have a bigger income with less work."

"Georgia's average yield of corn last year was estimated at 8 1-2 bushels per acre, while the average over Indiana was 50 bushels an acre," he said, pointing out that some other crops showed the same difference in yield.

COLUMBUS WILL GET FOOD STAMP SYSTEM

WASHINGTON, March 11.—(AP)—Secretary Wallace announced today the food stamp plan for distributing surplus agricultural commodities would be extended to Muscogee county (Ga.), including the city of Columbus.

Operation of the plan would begin within about a month, he said.

PUGILIST CONVICTED.

NEW YORK, March 11.—(AP)—Ernest Kehler, 24, pugilist, tonight was convicted of first-degree manslaughter for the slaying of Dr. Walter R. Engelberg, first secretary of the German consulate here.

ROME GIRL SCOUTS GIVEN CAMP TRACT

Sidney H. Dew Is Donor of Mountain Land.

Special to THE CONSTITUTION.

ROME, Ga., March 11.—Gift of a large tract of mountain land to the Rome Girl Scouts council by Sidney H. Dew, of Rome and Atlanta, was announced today by Mrs. Walter L. Jones, council commissioner.

Dew offered a large area, approximately one mile from the Boy Scout camp, for use in development of a girls' camp site. Last year he gave the site for the boys' camp, which was named in his honor.

Similar in terrain to the boys' camp site, the tract given the Girl Scouts is in beautiful wooded mountain country, near the Floyd Springs community, and it has a bountiful supply of cool, clear water from several springs.

PROGRESS IS NOTED ON RURAL HOUSING

Seventy Georgia County Authorities Formed, Hamilton Reports.

Special to THE CONSTITUTION.

NEWNAN, Ga., March 11.—Seventy Georgia counties already have established rural housing authorities with the intent of seeking some of the $75,000,000 the Georgia Housing Authority will ask of the federal government, George B. Hamilton, state housing chairman, told a meeting of farm leaders from 10 counties here today.

Chairman Hamilton declared Georgia has "every chance in the world" of securing $75,000,000 of the $200,000,000 in the housing bill now pending in congress. This is possible, he said, because only 15 states can qualify under their laws for such a program. National Chairman Nathan Strauss, he added, has assured him the money will be "put where it can go to work."

$2,000 Per Farm.

Individual projects for each farm will be set up through county housing authorities, he explained. Built on an acre of ground deeded to the county authority, houses will average about $2,000 in cost, will contain five rooms, all wired for electricity, and will include a deep well and separate privy.

Each house will cost the tenant renter $36 a year, which with additional sums provided by a $7,000,000 national subsidy fund, will go toward amortization of the loan within a 40 to 50 year period.

Control of Tenants.

Emphasizing that land-owning farmers who participate in rural housing projects will not lose control of their tenants, Mr. Hamilton said a program that would take away such control "would be asinine and foolish." Land owners who deed an acre to local authorities will see it "returned to the farm" after amortization, or may buy it outright at will.

Any house approved for construction must replace another outmoded building, and a structure must be destroyed for each one built, he explained.

The earth is still growing and changing, reports Dr. E. G. Zies, of the Carnegie Institution. It is widening at the bottom rather than increasing in height.

$161,000 ALLOTTED FOR POWER LINES

Jones, Putnam, Baldwin Counties To Benefit.

GRAY, Ga., March 11.—(AP)—A $161,000 rural electrification project for Jones, Baldwin and Putnam counties was approved today and funds will be available immediately, Representative Carl Vinson announced.

The project will consist of 216 miles of lines in the three counties and will have headquarters in Gray. Power will be supplied rural homes on a co-operative basis. First work will be the construction of lines and substations. Jones county will have approximately 98 miles of lines, Putnam 77, and Baldwin 31.

Officers for the co-operative are W. T. Roberts, Gray, president; F. T. Denham, Eatonton, vice president; Mrs. G. T. Stallings, Haddock, secretary, and W. B. Williamson, Haddock, treasurer.

IF A CANDIDATE FOR PRESIDENT HAS THE RIGHT SORT OF PLANKS IN HIS PLATFORM, HIS CABINET WORK WILL TAKE CARE OF ITSELF.
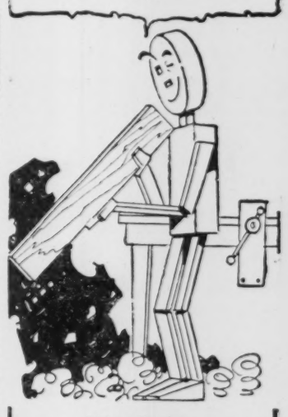
We Carry A Plank for Every Purpose
SEE
WEST LUMBER CO.
316 PETERS STREET, S. W.
MAin 3000

FAMOUS DIRECTIONS
TO RELIEVE Painful Symptoms of COLDS FAST
Note Easy Steps in Pictures . . .
Be Sure to get quick-acting BAYER Aspirin

1. To relieve headache, body discomfort and aches, take 2 Bayer Aspirin Tablets and drink a full glass of water. Repeat treatment in 2 hours.
2. For sore throat from cold, dissolve 3 Bayer Aspirin Tablets in ½ glass of water and gargle. Pain, rawness are eased in a remarkably short time.
3. Check temperature. If you have a fever and temperature does not go down—if throat pain is not quickly relieved, call your doctor
Sore throat from colds eased in a hurry! No strong medicines to upset system.
Don't wait if you even suspect you are catching a cold. At the first sign, faithfully follow the directions in the pictures above—the simplest and among the most effective methods known to modern science.
See Your Doctor. Even though he may wholeheartedly approve using Bayer Aspirin to relieve painful symptoms, you should not fail to see your family physician, because many colds may lead to serious consequences. Largely with medical approval, this simple, scientific way of relief has taken the place of old-fashioned "shot-gun" medicine for colds, which may upset the system. Literally millions have adopted it.
Try it. You will say it is unequalled, we are sure. When you buy, however, be sure you get the fast-acting Bayer product you want.
WHY BAYER ASPIRIN STARTS TO WORK SO FAST
Drop a genuine Bayer Aspirin Tablet in water. Almost instantly it starts to disintegrate—is ready to go to work. Make this test, and see for yourself why Bayer Aspirin acts so quickly!
Ask for Bayer Aspirin by the full name, not for just "aspirin". And see that you get it.
15c FOR 12 TABLETS
2 FULL DOZEN 25c
Bayer-Tablets Aspirin Genuine

MARCH WEATHER
"In like a lion and out like a lamb," is just a saying, and has no basis in scientific fact, says the U. S. Weather Bureau.
People believe all sorts of queer things about the weather—possibly because weather plays such an important part in human undertakings, work and play.
If you want an interesting booklet, clearly and simply written, on the subject of weather and climate, send the coupon below for your copy, enclosing a dime in coin or postage stamps to cover return postage and other handling costs.
CLIP COUPON HERE
F. M. Kerby, Dept. B-119,
Constitution's Service Bureau,
1013 Thirteenth Street, Washington, D. C.
Here's a dime; send my copy of the booklet "Weather and Climate" to—
Name
St. & No.
City State
I am a reader of The Atlanta Constitution.

Three Arrested, Loot Seized In Ben Hill Store Robbery

One Man Accused in Case Has Pneumonia; Two Are in Jail.

Fulton county police yesterday claimed solution of the Friday night robbery of the C. P. Suber store and post office at Ben Hill as they arrested three men and seized a large part of the loot taken from the store.

The men arrested were listed as J. D. Buckner, of Austell; Frank Blankenship, of 22 Georgia avenue, and Robert McCollum, of 255 Rawson street. Buckner and Blankenship are being held in jail under $1,000 bond while McCollum is under guard at Grady hospital, where police said he was suffering from pneumonia.

The loot was seized in McCollum's room at the Rawson street address, police said.

The arrests were made by County Policemen W. L. Duncan and Fred Bradford, who said entrance to the store was gained by cutting a hole in the room. They also said they found in McCollum's room a set of burglar tools and safe-blowing equipment.

The safe in the store had been tampered with, they said, but was not broken open.

The loot included cigarets, four rifles, a shot gun and a small quantity of clothing.

Bucker, who was arrested when he went to visit McCollum, was convicted of burglarizing the same store in 1933 and spent a year and a day in the federal penitentiary for the offense in addition to serving a three-year state court sentence.

For DIZZINESS BILIOUSNESS due to Constipation!
Dr. Hitchcock's All-Vegetable Laxative Powder — an intestinal tonic-laxative—actually tones lazy bowel muscles. It helps relieve that sluggish feeling. 15 doses for only 10 cents. Large family size 25 cents. At all druggists.
Dr. HITCHCOCK'S LAXATIVE POWDER

Marlin HIGH SPEED BLADES TWENTY for 25¢
SINGLE EDGE 15 for 25¢ GUARANTEED BY THE MARLIN FIREARMS CO. NEW HAVEN, CONN.

HAPPY RELIEF FROM PAINFUL BACKACHE
Many of those gnawing, nagging, painful backaches people blame on colds or strains are often caused by tired kidneys—and may be relieved when treated in the right way.
The kidneys are Nature's chief way of taking excess acids and poisonous waste out of the blood. They help most people pass about 3 pints a day.
If the 15 miles of kidney tubes and filters don't work well, poisonous waste matter stays in the blood. These poisons may start nagging backaches, rheumatic pains, loss of pep and energy, getting up nights, swelling, puffiness under the eyes, headaches and dizziness. Frequent or scanty passages with smarting and burning sometimes shows there is something wrong with your kidneys or bladder.
Don't wait! Ask your druggist for Doan's Pills, used successfully by millions for over 40 years. They give happy relief and will help the 15 miles of kidney tubes flush out poisonous waste from your blood. Get Doan's Pills.

Vegetable Laxative Makes Happy Friends
Here's a laxative that usually acts thoroughly as harsher ones but is a *gentle persuader* for intestines when used this way: A quarter to a half-teaspoonful of spicy, aromatic BLACK-DRAUGHT on your tongue tonight; a drink of water. There's usually time for a good night's rest; with a gentle, thorough action next morning relieving constipation's headaches, biliousness, sour stomach, bad breath.
BLACK-DRAUGHT is a splendid combination of vegetable ingredients, chief of which is an "intestinal tonic-laxative" that helps impart tone to lazy bowel muscles. It's economical. 25 to 40 doses: 25c.
BLACK-DRAUGHT
All-Vegetable Laxative

Swift Action With
Constitution WANT ADS

Buyers . . . sellers . . . employers . . . employes . . . find swift action in the WANT ADS of The Constitution.
Daily you'll find hundreds of offerings supplying hundreds of needs. Through Constitution WANT ADS personal possessions can be sold for cash and much needed articles bought at prices which represent savings.
Jobs can be found, employes hired or desirable services located for which you may have great need.
When predicaments face you . . . let Constitution WANT ADS solve them quickly and economically. An Ad-taker at WAlnut 6565 awaits your call and you may "charge it."
CONSTITUTION WANT ADS
"First in the Day—First to Pay"

Judge Expects To Rule Today On Custody of Atlanta Boy, 12

Real Father Reopens Case for Testimony on Step-Parent.

After listening for more than an hour to new evidence submitted by both sides, Judge E. E. Pomeroy, of Fulton superior court, announced yesterday he would decide this morning who shall have the future custody of Huntley Chapin Jr., 12-year-old Atlanta youth.

The boy's father, Huntley Chapin, of Hollywood, Cal., and his step-father, Willard Cummings, of Atlanta, are waging a legal battle over custody of the boy.

In reopening the case, Lindley Camp, attorney for Chapin, offered testimony to show that the step-father had filed bankruptcy action and was not as able financially as Chapin to care for the youth and provide him with an education.

Testimony also was offered alleging that the youth had been whipped on one or more occasions. However, there were no eye-witnesses to the whippings.

Counsel for Cummings produced testimony to show that the boy had not been whipped and contended that there was justification for the bankruptcy action.

In setting out the financial ability of the father to care for the boy, Mr. Camp submitted evidence that Mr. Chapin is the beneficiary of a $125,000 trust fund.

At the previous hearing of the case it was brought out that shortly after Chapin and his wife were divorced in 1931 she married Cummings. Under the decree, Mrs. Chapin was awarded custody of the child and Mr. Chapin contributed $200 a month for the boy's support until February, 1939, when it was reduced to $100 a month.

Mrs. Cummings, the boy's mother, died last August. Since that time, he has been reared by Cummings with the assistance of his maternal grandmother and several aunts.

NOTICE! AFTER MARCH 1ST
JOHN & FRED SCHEER
Will Be in Their New Store
14 BROAD, N. W.
Opposite Peachtree Arcade

CRITICS TO REGISTER TODAY FOR CONTEST

100 Will Be Guests at Advance Showing of Film.

Write a criticism of "Of Mice and Men" and win a cash prize!

Amateur critics amy sign up for the "Of Mice and Men" preview from 12 until 3 o'clock today in the lobby of the Paramount theater.

The first 100 persons who register will be given a pass to the special preview for the crew of would-be critics at 9:30 o'clock Thursday morning.

The regular showing of "Of Mice and Men" doesn't begin until Friday . . . so you not only will have the opportunity to outwrite the professionals, but you will also be the guest of The Constitution and the Paramount theater at the preview showing of John Steinback's daring story.

The prizes are cash—and guest tickets to the theater. The writer of the best 250-word criticism of "Of Mice and Men" will be given $25. Second prize is $10, and third is $5. In addition there will be 10 prizes of $1 each and 20 guest tickets to "Of Mice and Men."

Here's what the amateur critics must do first, see the picture with an open mind . . . don't be influenced by what the professional reviewers have said about either the picture or the book.

Then write what you honestly think of the movie . . . and don't pad your criticism in order to show off your wit or flashy writing . . . but stick to your subject and back up your points with specific illustrations.

And finally, send your review to The Constitution's "Of Mice and Men" contest editor not later than noon Saturday.

The reviews will be judged by professionals . . . and here's your opportunity to prove just what amateur writers can write.

Age is not considered—yesterday men and women of all ages flocked to the theater lobby . . . there are still some places open, but afetr today, you may be too late.

So hurry to the amateur critic's registration desk at the Paramount, and get your name on the list of guest-critics at the "Of Mice and Men" preview.

ATHEISTS CHARGE U. S. PERSECUTION

Red Atheist Publication Makes Accusation.

MOSCOW, March 11.—(AP)—Godless, the main organ of the militant Atheist League, today charged that atheism is persecuted in the United States.

"The much-praised American 'religious freedom' finds expression only in giving citizens freedom to choose a church which will deceive and rob them, but an open break with religion is persecuted," the paper said.

"What price 'freedom of conscience' if it does not give the right to be an atheist?"

MISSOURI CAMPUS GROUP TO DISBAND

Move Follows Death of Initiate.

COLUMBIA, Mo., March 11.—(AP)—Dr. Albert K. Heckel, dean of men at the University of Missouri, said today representatives of Theta Nu Epsilon, sub rosa organization, had agreed to disband and cease all activity on the campus.

The officials had asked the organization to disband following the death of Hubert L. Spake Jr., university sophomore, who suffocated in bed after his initiation into T. N. E. Saturday night.

NORRIS SAYS G-MEN USED THIRD DEGREE

WASHINGTON, March 11.—(AP)—Senator Norris, Independent, Nebraska, wrote Attorney General Jackson today that the Federal Bureau of Investigation needed "a strong, restraining hand to keep it within bounds."

Asking Jackson to make a further "impartial" investigation of the FBI's handling of men and women arrested in Detroit for recruiting soldiers for the Spanish "Loyalists," Norris charged that they were "subjected to third-degree methods."

SON OF MELLON GIVES 10 WAR AMBULANCES

LONDON, March 11.—(AP)—The London Red Cross fund today received 5,500 pounds sterling (about $22,000) from Paul Mellon, son of the late Andrew Mellon, to buy 10 ambulances for use in France. The gift, it was announced, was made in memory of his father.

Busy Goering Is Germany's No. 1 Farmer

BERLIN, March 11.—(AP)—Field Marshal Hermann Wilhelm Goering, who holds more jobs than any other contemporary German official, has become a farmer on a grand scale.

Farms, fields and pastures under his control as head of the German air force, yield the nation annually 1,500,000 pounds of wool, 10,000,000 pounds of mutton, and many millions of tons of fresh fodder, especially grass, besides huge quantities of flax, hemp, potatoes and other vegetables.

To every one of Germany's airports and airfields Goering—who, among other things, is the nation's economic dictator—has assigned one experienced farmer who is responsible for cultivation of every inch of ground under his care.

SCHOOL TO STRESS GARAGE SHRUBBERY

Special Talks Planned for Constitution Garden Classes.

Do you have an ugly garage, and do you know what to plant to beautify it?

One of the highlights of The Constitution's Spring Garden school will be a discussion by Mrs. Fletcher Pearson Crown of the vines, trees and shrubs that can be planted to dress up garages and of the flowers that can be planted to border driveways.

The school this year will be held at 10 o'clock March 26, 27 and 28 at the Atlanta Woman's Club.

And garden club members . . . don't forget the daily prize of $15 which will be given to the club with the largest attendance. Friends may register for the club, too.

Mrs. Crown's subjects will be: "Summer Flowering Bulbs," "Annuals and Their Place" and "Winning Ribbons in the Flower Show."

The school is absolutely free.

Speaker Forgets Everything About 'Memory' Talk

SEATTLE, March 11.—(AP)—Psychology Professor Edwin Guthrie, of Washington University, went to Harborview hospital to lecture nurses on "Memory."

A puzzled senior nurse turned the platform over to him when he explained why he had come. The nurses gave him enthusiastic—but puzzled—appaluse.

Back in his office, Guthrie looked in his date book. He had given the address a week too early—and to the wrong audience.

RIVERS' ARGUMENTS TO BE HEARD TODAY

Arnall Will Ask Dismissal of Contempt Charges at Macon.

MACON, Ga., March 11.—(AP)—Arguments on the points of law involved in federal court citations of Governor Rivers and Adjutant General Stoddard for contempt are scheduled before Judge Bascom S. Deaver tomorrow.

The two state officials were cited for disregarding Judge Deaver's order directing them to obey a state court injunction against interference with W. L. Miller as chairman of the state highway board.

Miller, forcibly ousted as chairman, carried his case to the state courts, and appealed for federal intervention when guardsmen refused him admittance to the highway offices.

Attorney General Arnall prepared to support his plea for dismissal of the cases on the contention that the middle district court has no jurisdiction over Rivers and Stoddard.

Judge Deaver previously had called a hearing at Columbus, postponing the case until Tuesday to hear arguments on the points of law involved.

Constitution Want Ads cover and discover a multitude of needs. Constitution Want Ads—the little fellows with the big pulling power.

LUGGAGE FROM TURNER'S
is identified immediately as it has individuality others lack.
W. Z. Turner Luggage Co.
219 PEACHTREE ST.

High's
HELD OVER
ANNUAL SPRING SALE
FABRICS
39c TO $1.98 COTTONS
AND SPUN RAYONS
So hearty was your response to our spectacular sale, so earnest your demand for another chance to buy more of these amazing fabrics at this amazing price, we're holding over the event for another day!
25c YD.
FABRICS—HIGH'S STREET FLOOR

AS ADVERTISED IN LIFE
BY Styl-EEZ
A SELBY SHOE
FREE $500 Complete Vacation Wardrobe
PLUS
2nd Prize $300 COMPLETE VACATION WARDROBE
3rd Prize $100 COMPLETE VACATION WARDROBE
and 50 pairs of Beautiful Styl-EEZ Shoes FREE Each Week of the Contest!
Nothing to Buy—Anyone can Enter
JUST imagine. Three complete vacation wardrobe prizes Free . . . plus 50 chances each week to win a pair of beautiful Styl-EEZ Shoes! It's easy to win. Come in and choose your favorite model from our entire collection of Styl-EEZ Shoes! Then finish this sentence in 25 additional words or less: "I like the (name of model) Styl-EEZ Shoe because . . ." Come in for your entry blank and complete contest rules today! Get in this thrilling contest to win!
CONTEST CLOSES MARCH 30...ENTER NOW
High's
"Ashley" Kid or Patent stepin with perforated accents, sunburst stitching. Black, navy, white, Sizes 4-10; widths, AAAA-B.
SHOES—STREET FLOOR
$6.75

Exclusive at HIGH'S

DOUBLE ACTION AGAINST COLDS!
1 Relieves distress and coughs due to colds
2 Builds up body resistance
Because it does these two things, millions call for Father John's Medicine at the first sign of a cold. Profit from their experience. Get the two-way action of Father John's Medicine—and get results.

FATHER JOHN'S MEDICINE
85 YEARS FIGHTING COLDS

In The Springtime A WOMAN'S Fancy Turns to
Lingerie FASHIONS
Turns demure frocks into something utterly feminine and cherished looking! Turns the timeless flattery of black and navy into a gaiety of color! Turns him into a romanticist . . . for men like the sweet look, the bandbox look, the innocent look lingerie trimming gives you! Our Lingerie Fashions turn your thoughts to Spring! They'll turn the trick for your budget, too! For authentic and inexpensive smartness . . . turn to HIGH'S!
HIGH'S SECOND FLOOR OF FASHION

A. VICTORIAN VESTEE frosts the sheer alpaca frock. Taffeta trapunto roses bloom on skirt and sleeves. Black, navy. 12-20.... $14.95
B. CONFECTIONER'S FRILL collar and cuffs are the icing on this alpaca frock! Draped bodice and gored skirt. Black, navy. 12-20 ..... $7.95
D. PIQUE CLERIC COLLAR coat of triple twill. Unusual peaked revers, gardenia trim. Taffeta lined. Black, navy. 12-20. $16.45
C. LINGERIE REVERS crest the graceful frock. The button-trimmed bolero makes this outfit the mainstay of your wardrobe. Navy, black alpaca. 12-20 ... $10.95
E. DAISY CHAIN outlines the neck and pockets of this alpaca date dress. Note the lavish shirring. Black, navy. 12-20 ..... $7.95
F. BATISTE BLOUSE BEAUTY, rich with lace edging and insertion. Simulated tucked front. Crystal buttons. White, 34-40 ..... $1
Others .....$1.98 to $3.98
G. DRESSMAKER BAG to complete your costume! Calfskin, in shirred treatment, with faille handles. Zipper top. Black, navy $2.98
H. LINGERIE COLLAR AND CUFF SET, of embroidered organdy and Val lace! Grosgrain bow. Pink, white. $1
Others to $1.98
I. ENGLISH DOESKIN GLOVES, perennial favorites for Springtime! Six-button length. Guaranted washable. White, natural 5½ to 7½ $2.98
Val. lace and embroidered batiste trimmings. 18 inches wide. Yard.... $2.29-$3.29
High's
AUTHENTIC FASHIONS NEED NOT BE EXPENSIVE

THE CONSTITUTION

CLARK HOWELL
Editor and Publisher
RALPH McGILL
Executive Editor

H. H. TROTTI
V.-Pres. and Bus. Manager
RALPH T. JONES
Associate Editor

Entered at the Post Office at Atlanta as second-class mail matter

Telephone WAlnut 6565.

SUBSCRIPTION RATES

By Carrier or Mail

	1 Wk.	1 Mo.	3 Mo.	6 Mo.	1 Yr.
Daily and Sunday	25c	$1.10	$3.25	$6.50	$12.00
Daily only	20c	90c	2.50	5.00	9.50

Single Copies—Daily 5c, Sunday 10c.

BY MAIL ONLY

	1 Wk	1 Mo.	3 Mo.	6 Mo.	1 Yr.
Sunday only	10c	45c	$1.25	$2.50	$5.00

Mail rates for R. F. D. and small or non-dealer towns for 1st, 2d and 3d postal zones only on application.

KELLY-SMITH COMPANY, national representatives, New York, Chicago, Detroit, Boston, Philadelphia, Atlanta.

THE CONSTITUTION is on sale in New York City by 2 p. m. the day after issue. It can be had: Hotaling's News Stand, Broadway and Forty-third Street (Times Building corner). Request a copy of The Constitution to be delivered to your room each day when you register at a New York hotel.

The Constitution is not responsible for advance payments to out-of-town local carriers, dealers or agents. Receipts given for subscription payments not in accordance with published rates are not authorized; also not responsible for subscription payments until received at office of publication.

Member of the Associated Press.
The Associated Press is exclusively entitled to use for publication all news dispatches credited to it or not otherwise credited to this paper and also the local news published herein.

ATLANTA, GA., MARCH 12, 1940.

Not Relevant

William Green, president of the American Federation of Labor, has, as yet, made no convincing reply to the charges of Columnist Westbrook Pegler that there are 100 racketeers and criminals among leaders of AFL unions. All the fulminations against Pegler which have so far emanated from the chief executive of the AFL sum up to mere recrimination, that Pegler is "an enemy of organized labor," etc., etc.

The truth is, of course, that one racketeer in position of authority over a union group is one too many. Ten such criminals in such position would be outrageous, and if Pegler is correct when he says he can name 100, the state of affairs is unbearable.

President Green should, for the sake of the great organization he heads, demand that Pegler produce his alleged list of 100. Then, if the Pegler charges cannot be intelligently refuted, it would be up to the AFL to purge its ranks of these men.

It has been argued that the Federation has no authority over the conduct of affiliated unions, that it is only the membership of the union affected which can act in cases such as charged by Pegler. If this is true, the rules of the Federation need revision. But it is seriously to be doubted that the Federation has no recourse whatever. Member unions have, for various reasons, been put out of the Federation and, surely, there could be no stronger grounds for such action than definite proof that the officials of any given union are criminal racketeers, practicing their illegal and immoral activities at the expense of the rank and file of the membership of their controlled unions.

If President Green merely asks Pegler for his list of 100, the entire situation can easily be clarified. If Pegler's charges are wrong, all Mr. Green has to do is to publish the list of 100 names and, with each name, give the record of that man. If Pegler's charges prove true, the men can be driven out of the labor movement.

If such men, should they be proven to exist, are not driven out of the movement, organized labor will undoubtedly live to see the day when its house will collapse into ruin, just as a house of timbers ultimately falls when the termites get in.

Organized labor has nothing to fear from the truth. It faces greatest danger, however, if such charges as those made by Pegler are to be unanswered save by recriminations devoid of reason or logic.

As for President Green's attempt to "pass the buck" to the law enforcement officers of the states and of the nation, it is obviously subterfuge. For there are no financial records of labor unions available to public inspection. Without such records no investigating or prosecuting officers, outside of the labor leaders themselves, can know whether the moneys collected from members have been used legitimately or criminally.

And, in the case of the federal indictment against the union building-trades groups in New Orleans, there does not appear any labor willingness for the law to investigate. The chief counsel of the AFL calls the New Orleans indictments, "ruthless, brutal, inconsistent, damaging and destructive of the principles of organized labor.'

In both cases where Pegler has, so far, named individual leaders, the past records of the men bear out his charges. These are the Bioff and Scalese cases. If others of the same type are in places of authority in AFL unions, and if Pegler succeeds in exposing them and rooting them out, he will prove to have been the best friend organized labor ever had, instead of, as President Green's tirades declare, its enemy.

A year after his wife's death, a Californian has married her sister—as pretty a compliment as ever was paid a mother-in-law.

A Berlin flash has Goering stoutly denying that the Reich's economy is dangerously strained. And Hermann comes from a long line of stout deniers.

This negative age: Thousands are slain in the no-wars now raging; the heir to the no-throne of Austria arrives in our midst; again the Yanks are hot favorites in the American league no-race.

Negotiable Asset?

It has been suggested that there is another reason than safety, a reason hitherto not publicized, for the transfer of the $25,000,000 liner, the Queen Elizabeth, to New York. The vessel might be considered a possible asset in Britain's efforts to add to her dollar credits in this country, with which she seeks to purchase airplanes, munitions and other vital war supplies.

Certainly, if Britain could sell the great liner, the planes she could purchase would be of greater war value than the ship herself. It must not be forgotten, either, that other costly vessels, the Queen Mary and the Mauretania, of British ownership, and the Normandie, of French, are in New York harbor, too. Combined the ships would represent a not inconsiderable value.

One thing is sure, the Allies cannot win the war without the goodwill of America. The reported billion dollar deal for 8,000 or more airplanes involves the supremacy of the air in the present war. Growing cotton exports are of almost equal importance, for cotton is an essential of modern war materials.

Regardless of the calm of the western front, the fact remains that Britain and France are engaged in a struggle with Germany which is an issue of literal, national life or death. To win that struggle no sacrifice will be considered too great. To win that struggle American supplies are vital. Yet, under the neutrality law and the Johnson act, loans on this side of the Atlantic are barred to the Allies.

American ownership of the four great liners now in New York harbor might not be surprising, before the war has run its complete course.

A Worthy Cause

A campaign has been launched by the Pilot Club of Atlanta to raise $3,000 for the equipment of a new surgical unit at Battle Hill sanatorium. The tubercular patients there have, in the past, had to be transported to other hospitals when surgical attention was needed and, in their weakened condition, this has often been a dangerous and precarious undertaking.

The Pilot Club, composed of 50 young business and professional women, has provided other equipment, badly needed, at Battle Hill. It was through their efforts the $2,000 X-ray machine now in use was secured, as well as a costly sound-picture projector which enables the patients to see and hear the best of the current Hollywood output on two evenings a week.

The purchase of the surgical unit, however, is the biggest and most vital objective of the club to date, according to Julia B. Mashburn, the president.

The club is engaged in selling tickets for a "Roller Derby," to be held at the city auditorium, opening March 26. The event is an exciting and entertaining affair in itself. When it is known that the proceeds go for such a cause as outlined, however, it becomes almost mandatory that everyone who can purchase at least a couple of tickets.

Lobbying by Radio

The house of congress has, apparently, decided to stop providing the money through which government departments may seek to so influence public opinion that pet departmental bills are forced through to enactment, or measures to which the department objects are defeated.

An amendment was almost unanimously adopted to the Interior Department appropriation bill, which ordered that no part of the department's funds "shall be used for the broadcast of radio programs designed for or calculated to influence the passage or defeat of any legislation before the congress."

The amendment is similar in purpose to the famed Hatch bill, which bars federal employes from political activity. It simply closes the air waves to lobbying by radio in the interest of Interior Department legislative programs.

It can scarcely be claimed that it is an infringement on the right of free speech. For it will be noted it does not bar any individual from the air, merely says that such radio time shall not be purchased with money provided by congress itself.

The move seems logical and desirable, on its face.

From what little leaks out of the west front, one gathers that the boys are well and happy, and content to divide the double-headers.

Editorial of the Day

THE BEER CAMPAIGN.
(From the Brunswick News.)

Action of Georgia beer dealers and brewers in uniting in a "clean-up or close-up" campaign, the purpose of which is to insist that retail beer outlets comply strictly with the law, constitutes a progressive step worthy of commendation.

The privilege of selling beer for some time now has been wholesalely abused by selfish interests which have made beer merely the blind for the selling, illegally, of whisky and the conduct of unwholesome businesses. That is not to say that all or by any means the majority of beer dealers fall into that category. The contrary is true. But abuses have been sufficient to bring a certain amount of disrepute to the entire industry, making the innocent suffer for the sins of the guilty.

And it is a wholesome sign of the times that the beer industry has undertaken a housecleaning.

This discipline from within is a policy of enlightened self-interest. If retail establishments licensed to sell beer under certain conditions are used as blinds for the illegal sale of whisky or violate the law in any way, public sentiment will soon assert itself. In the reaction there may be another wave of agitation for bone-dry prohibition.

Whether it be from self-interest alone or from truly altruistic motives, the movement is one of the most commendable in the long and checkered history of dealing with the problem of alcoholic beverages.

On February 15, the day after this committee was organized, newspapers reported that four high school boys in Spalding county were suspended after buying whisky from a "hot spot" near the school grounds.

Judge John S. Wood, former member of congress, who has been named state director of the committee, immediately obtained evidence against three retail outlets near the schoolhouse and turned it over to the Spalding county authorities, with the result that on February 21 the operators were arrested, the beer licenses revoked and the places padlocked by the county authorities.

The committee is living up to its slogan, "Clean up or close up," and is entitled to the warmest commendation.

THE CAPITAL PARADE

By JOSEPH ALSOP AND ROBERT KINTNER.

NEW F. D. R.-FARLEY RIFT? WASHINGTON, March 11.—The vital relationship between Franklin Delano Roosevelt and James Aloysius Farley is once more so embittered that a break between the two men seems conceivable. This was the case last summer, when the President smoothed matters over by inviting his old friend and postmaster general to Hyde Park for a really frank, conciliatory talk. A repetition of the experiment is now clearly indicated. There is, of course, an immediate irritant. In a recent news story Ernest K. Lindley, a thoroughly reliable correspondent, quoted the President as saying Jim Farley's Catholicism put him out of the political running, even for the vice presidency. Nothing could have been calculated to hurt Farley more deeply. His ambition is to occupy second place on the Democratic ticket from which the President was pictured as believing him debarred. And his greatest pride, as everyone who knows him realizes, is that the religious issue has almost never been raised against him.

Yet the President, who usually takes a joyous delight in punching holes in newspaper reports, refused a proffered opportunity to comment on the Lindley story. No denial of that part of the story touching Farley emanated from the White House entourage although such a denial would have been easy. Farley has wisely taken the position that he will discuss the question with no one but the President, but men close to him cannot help understanding his feelings.

SEEDS OF DISCORD Then beneath the immediate irritant there is, of course, a permanent, underlying situation almost bound to breed discord in some form. The key to it is the simple fact that at Hyde Park last summer the President told Farley in the most unequivocal terms that he would not be a candidate for renomination. That assertion alone, never since qualified, gave Farley the right to assume that his chief did not mean to run again. Thereafter there were other talks, some of surprisingly recent date, in which the President repeated his assertion to leaders friendly to Farley.

Meanwhile, signs of a most contradictory presidential mood have been simultaneously visible in the New Dealers' third-term movement. All the members of the junta promoting the third term are close to the President, and go far more often to the White House than Farley has in recent years. The President must have been aware of their every move. His acquiescence, though passive, has naturally been interpreted as tantamount to open approval.

To be sure, the New Dealers have never pretended they had the President's specific authorization to engineer a third-term draft. Their nearest approach to definite orders appears to have been a general intimation that the President would like to have the reins of power "in his hands" when convention time came round. Thus it is possible to reconcile the President's assertion to Farley and his acquiescence in the third-term movement. To do so, one need only suppose that the President has allowed the New Dealers to use his name in order to re-establish his party leadership. There is nothing to show that now the power is pretty well "in his hands," the President will accept renomination.

THE DEMOCRATS' ACHILLES Nevertheless, the third-term movement has been extremely hard on Jim Farley. Before it started he had ample political strength to be confident of second place on a ticket headed by Cordell Hull. It is far from certain that his strength is so impaired that he cannot still get the place he wants. But it has been impaired to some extent.

The New Dealers make no bones of their belief that if the President does not run, the party standard-bearers will be Hull and Attorney General Robert H. Jackson, or perhaps Jackson and a westerner like Sam Rayburn, of Texas. They cheerfully predict that if the President runs Farley will go along. This prediction has no discoverable basis, however, except the fact that Farley cannot now oppose a third-term candidacy without getting the name of sorehead and eater of sour grapes from his fellow Democrats. Otherwise, in his present mood, feeling both free and inclined to fight the third term, Farley would probably do so in the open.

The New Dealers hope they have Farley hogtied. They leave out of their calculations, however, the considerable convention following that Farley will have if the President is not a candidate. They also omit the descriptive psychological effect of Farley, until now the great Democratic organizer, sulking in his tent through a campaign. And this at least he will certainly do if the President runs.

SILHOUETTES

By RALPH T. JONES.

Letters To The Editor.

Many of you who read this column must be regular readers of that other column with so many contributors, "The Pulse of the Public," which appears on the opposite page.

So, having a message to deliver to contributors to "The Pulse of the Public," past, present and future, the thought occurred, what better place than Silhouettes? None, so to it.

In the first place, we're going to do our best, in future, to keep out of that column any letters that run more than two or three inches in column length. Enough words can be printed in a couple of inches to put across any idea. At least, most ideas. And if it takes seven or eight or 10 inches, its no use writing or printing the letter—because the general public won't read 'em if they're that long.

So, when you write your letter to the editor keep it short.

If it is a trifle too long but still seems desirable for publication, we may edit it down for you—if there is time. And we'll guarantee our best efforts not to change the sense of your argument or the meaning of the idea you're trying to get across.

But, why not edit it down, yourself? It's your letter and your job, you know, really. Suppose, next time you write, you limit yourself to 150 words, which is really ample.

It's Your Responsibility.

The subject matter of your letter is your responsibility. It is published, if at all, over your name and the things you criticize or advocate are your own choice. We give you a free hand with all the rights of free speech imaginable. We do, of course, reserve the right of selection, because the amount of space in a column is strictly limited. Column rules are not made of rubber, you know. And we won't publish a letter that we think might violate the postal laws, be libelous or tend to incite riot or rebellion. And, if we can avoid it, we won't publish any letter which is intended merely as a publicity or advertising stunt for some product, some organization or some racket.

Otherwise, write as you please. But keep 'em short!

By the way, write plainly on one side of the paper. Typewritten if possible. You'd be surprised at the number of letters we have to consign to the wastepaper basket simply because we can't decipher the writing. And it is hard to explain this why and wherefor. You hate to hurt a correspondent's feelings by bluntly saying his handwriting is too difficult to read. Yet it is the true reason behind the non-publication of scores of letters.

While on this subject of decipherability, please double space your lines, if you typewrite. There have been other letters tossed out because the grammar or spelling was weak and, single spaced, there wasn't sufficient room for editing in the corrections.

Disagree, If You Wish.

We have no objection to letters which disagree entirely with the editorial policy of the paper. It is the privilege of everyone in this country, letters-to-the-editor writers and all, to agree or disagree as they see fit. It would be a mighty poor, a weak and washy sort of editorial policy that didn't make some opponents, now and then.

We'll even publish letters cussin' us, provided it isn't the kind of cussin' Uncle Sam refuses to carry through his mails.

In fact, we think a few letters of disagreement are desirable for the column. Sort of tonic effect, you know.

Too, there is always the possibility you might convince us we are wrong. We've been wrong in the past and anticipate being in error, many times, in the future. We're not deaf to arguments nor impossible of conviction of sin.

The only thing we retain—and we'll fight you for this—is the right to express our views, controlled only by sincere belief and conscience. And we extend that same right to you.

So, Let's Hear From You.

So, let's fill that "Pulse of the Public" column with good, hot, pro and con, debate and argument about international affairs and the hole in the paving around the corner from home. And anything else between these two poles of interest.

But, don't forget that 150 word limitation. A newspaper column has about 19 inches, after you allow for the heading. Nine of you can have your say in one column, if no letter exceeds two inches in length. We'll always toss out one six-inch letter to make room for three two-inchers—with pleasure.

Twenty-Five Years Ago Today.

From the news columns of Friday, March 12, 1915:

"Washington, March 11.—The United States today sent another note to General Carranza emphasizing the importance of keeping railway communication open between the capital and Vera Cruz."

And Fifty Years Ago.

From the news columns of Wednesday, March 12, 1890:

"Young Alfred Austell fell from his bicycle yesterday morning. The fall was quite a hard one, resulting in a broken arm to the bicyclist."

Egypt Builds Fleet.

Egypt is engaged in a fleet construction program designed to produce 36 units.

Denmark's Islands.

Denmark consists of a peninsula, two main islands and about 200 smaller islands.

COMMENT

By HUGH S. JOHNSON.

Westbrook Pegler, whose column, "Fair Enough," usually appears in this space, is away on vacation. During his absence, Hugh Johnson will contribute a daily column in his place.

Political Stunt WASHINGTON, March 11.—For an affair so widely advertised as "non-political," Henry Wallace's birthday party for the AAA was about the most powerful political stunt that has yet been pulled.

It was geared to get a capacity radio audience of our six to seven million farm families. Its timing was perfect to remind them that prior to the New Deal they had nothing from Washington but a continuous and magnificent runaround. They were also reminded that, from the moment the President took office, he began pushing for legislation, part of which they had so long demanded, and never stopped plugging until he got it.

On these facts, Mr. Roosevelt told them: "So it is more important than ever (due to the war) for the farmers to have a government in Washington that is looking out for their interests."

Mr. Farley warned them against taking it for granted that the farm "benefits" would go on unless they attended "to the votes in congress which keep it going, or to the views of men and parties seeking office."

That is a good deal like Aubrey Williams' widely condemned advice to WPA workers to "vote to keep your friends in power," but it is effective politics.

National Holiday? Mr. Farley also proposed a national holiday—"farmers' day"—to commemorate the occasion. Jim certainly is a talented political organizer. If he could add a "WPA workers' day" and a "Negroes' day" he would about complete the joining up of the "day" front of the minority class pressure groups upon which he must rely through public handouts for Democratic majorities. Later on, when the youth and age groups are made a little more class-conscious, he could add a "youth" day and an "old folks" day. I am thinking of plugging for a federal "middle-age" administration and for getting pensions for us in that group. Then we could have a "middle-age day" and that would make it unanimous for the Democrats. But who would pay the bill? Maybe the babies.

The New Deal had a good opportunity and they made the most of it. But they go too far when they claim a monopoly on the policy of "equality for agriculture." A group of Republicans, led by Charlie McNary and George Peek and a Democrat or two, invented most of the principles and arguments for their program. They were its Peters the Hermits. For 12 years Peek and McNary preached the crusade and carried on one of the most bitter and tenacious fights in our political history. They united the farmers and educated the country. Three times they jammed such a program through a Republican house and twice they got it through a Republican senate also—only to have it vetoed. It is true that the veto was by a Republican President, but that record doesn't give any prior claim on this reform to the Democrats—much less to the New Dealers.

Reaping The Fruits When Mr. Roosevelt was nominated, he didn't have the foggiest notion of what this development was all about. Mr. Wallace was a Republican, and while he was probably sympathetic, he bore none of the heat and burden of that 12 years' war. Mr. Roosevelt was educated for his famous Topeka speech in 1932, about which he now boasts, by veterans of that war—mostly Republicans. He and Mr. Wallace reaped the fruits of all these labors when they adopted those principles.

They adopted the principles, but they have not carried them into effect to any permanent benefit to agriculture, which for the average of the last seven years has been in a much wore state as to price, income and future prospect than in the preceding seven. Part of this undermining is directly due to the New Deal. For example, Mr. Roosevelt told the farmers something about relying on this administration in the matter of "lost markets overseas," but he did not add that Mr. Wallace's program has done much to cause those losses—notably for cotton.

The New Dealers, nevertheless, have a shtrong political case here. I think the Republicans can make it their own—but not by anything they have shown so far.

California Milk.

Milk production per cow in California averaged 6,600 pounds in 1938.

Constitution Quiz

Can you answer seven of these test questions? Turn to want ad pages for the answers.

1. What is the name for the bars on the arms of army uniforms that indicate rank?
2. Who wrote "United we stand, divided we fall?"
3. Which is the largest of the Hawaiian Islands?
4. Has a Negro ever graduated from the United States Naval Academy?
5. What well-known university is located at Durham, N. C.
6. What is the name of the north or pole star?
7. What is the couplet about what a bride should wear at her wedding to bring good luck?
8. Does shaving increase the growth of hair?
9. Are bats classed as mammals?
10. What famous private banking house recently announced that it will become an incorporated bank?

ONE WORD MORE

By RALPH McGILL.

CALL THE FEDERAL RAT CATCHERS! Federal Judge Marvin Underwood has charged the federal grand jury to inquire into the flogging cases in Fulton and other counties in the northern district.

The Federal Bureau of Investigation ought to be called in by state and county officials.

It is ridiculous to assume for one moment that a real effort has been made to apprehend those responsible for the floggings which have brought one death, many injuries and terrorized an entire semi-rural section of this and Fayette counties.

Almost without exception those flogged report they have not been visited by any officer of a law-enforcement body.

In any rural or semi-rural community the identity of those responsible for such outrages must be known to many persons.

If these persons will not talk, there is but one reason for it—they fear they will not be protected by the law-enforcing bodies if they do tell what they know.

When local law enforcement proves unable or unwilling to cope with such a condition, and when such floggings are in violation of federal law, as they assuredly are, then by all means let us call on the FBI to do some rat-catching for us.

We have temporized long enough with so-called "vigilantes" who take the law into their own hands and go unpunished and, apparently, uninvestigated until a man is flogged to death. Or, if not flogged to death, flogged so badly he could go but 75 yards before he died.

By all means let us have federal help and put some of these vermin in the penitentiary.

TERROR FOR A YEAR The men who flog helpless persons to death, or near to death, cannot but be very low down in the human scale.

For approximately a year these floggings have gone on.

There has been no prosecution, and, apparently, no effort at arrests.

Indeed, until Ike Gaston, a barber, was flogged and left to die 75 yards from where he was flogged, there apparently has not been an investigation of the floggings.

In such a manner does local government break down. It breaks down when law-enforcement agencies are so lax or so inefficient they cannot or will not enforce the law.

Terror for a year has been the lot of the poor and obscure of both races.

Obviously the vermin who go in secret and in force to flog one helpless person must feel secure and must not worry about being apprehended and brought to justice.

There are some in the terrorized districts who believe the law-enforcement forces openly wink at it and that some members of the force know the identity of the floggers.

If this be not true the fact that nothing has been done to bring the terrorists to justice at least gives a basis for this opinion.

WHAT SORT OF A MIND? Even though every instinct of decency is repelled by thoughts of those guilty of such brutalities, one cannot help but contemplate the minds of those guilty.

What sort of dark and dangerous minds do they have that they will beat to death a human being?

What sort of twisted, villainous minds do they have that they can, by brute force and numbers, capture helpless individuals and torture them?

The excuse has been offered in the past that they are "assisting" the law.

If the law needs assistance from such as they then the law is no good or those charged with enforcing it are no good.

I think it fair to say that if the floggers charge one of their victims to be very low in the human scale, then immediately it becomes true the floggers are even lower.

What do their minds think when the light is turned off? Can consciousnesses be so dead and dulled by brutality they are inactive? Do the floggers sleep well? Do they not feel blood on their hands and souls?

We have had enough of "secret" bands who "assist" the law.

Let us call in the federal government to catch some rats and put them in cages.

When Justice Is Defined By Force, Only the Strongest Have Any Rights

By ROBERT QUILLEN.

Lindbergh's article in the Atlantic might have done little harm, for the Atlantic is a magazine of limited "class" circulation; but his fame makes his opinions important as news, and the gist of the article has been printed in newspapers everywhere, thus broadcasting the poison of a false and dangerous idea.

His idea, in brief, is that England and France are no more justified than Germany, since both sides are fighting for territory, wealth and power. Contestants must be equally right or equally wrong when they are striving for the same prize.

Germany's ethical standards are justified because they were the standards of England and France yesterday, and will be tomorrow.

"It is the old story," he says, "the right conquest against the right of possession." The only difference between the contestants is that Germany is trying to take, while England and France are trying to keep what they have.

In reaching these conclusions, Lindbergh overlooks several factors that are vital. The world moves forward. Moral and ethical standards are more decent than they were a few hundred years ago. And it violates reason to say a wrong is justified today because good people saw no harm in it centuries ago. That kind of logic would justify the torturing of witnesses and the hanging of petty thieves.

England and France may do wrong in future, but to excuse Germany on that score is to say that any evil is justified because somebody may do it tomorrow.

Lindbergh's first offense against right and reason is his assumption that conquest and possession are ethically equal. If that is true, a householder has no more right to defend his home than a burglar has to loot it.

Does deliberate increase of population justify a nation in stealing more territory? Then a man who is able to support only a family of five may deliberately add five more and thus acquire the right to rob his neighbors.

Empires were built long ago by conquering territory occupied by primitive or backward people who could not develop and use its resources. Does this, then, justify stealing the developed property of a highly civilized nation? Did a few scattered aborigines own Australia in the same sense that we now own America?

Many lands are underpopulated, and for the good of all minkind there should be a saner division of territory and resources. The same logic that justified white men in occupying a vast wilderness "owned" by savages would now justify crowded races in occupying regions sparsely settled and undeveloped. They need it and can use it, while the natives do not.

But the world cannot tolerate taking by force. It cannot be right to rob, dispossess, enslave and slaughter. Concede the right to take by force and any man who has one loaf of bread is justified in robbing another who has two.

OFF THE RECORD—By Ed Reed

"No sooner do we get the old one paid for than right away you want to buy a new one!"

The Pulse of the Public

The Constitution invites expression of opinion by its readers. This column is open for that purpose. All communications must be signed and all are subject to editing for conservation of space. Brevity makes argument effective and impels attention.

"JUSTICE FOR WEAK" DRAWS RESPONSE

Editor Constitution: Please accept my personal thanks for the editorial "Justice for the Weak."

You are doing fine work in cleaning up conditions in our city.

Thank you in behalf of the underprivileged for your defense of the citizenship of Atlanta.

W. H. FAUST.

Atlanta.

OBJECTS TO BRITAIN'S POLICIES

Editor Constitution: Unless Ralph McGill is using the ephonious "we all" for the singular pronoun "I," he is very much mistaken when he states in his column today that what "we all" desire is an Allied victory.

Because Britain has decided to go to war with a country in continental Europe, she has taken imperial control of the waterways of the whole world.

Our ships are forced at the point of a gun into ports forbidden by an act of congress; our mail to neutrals is taken from us at the point of a bayonet, and pirated. Our very trade is sacrificed as a bribe to Turkey and other British satellites.

In very truth, "we all" are not so "hot" for the British cause as Ralph McGill may suspect. Some of us are becoming very tired of this sapping of American dignity and prestige by the men to whom we have entrusted the destiny of this country. I for one am at least one "we all" who will vote the Republican ticket for the first time in his life, if only the Republican candidate will pledge that my glorious country shall not become the humble satellite of British imperialism.

JOHN EDGAR.

Decatur, Ga.

BIOGRAPHY OF HAYGOOD PRAISED BY READER

Editor Constitution: The most interesting and inspirational books are those that tell us of work done for the glory of God ard the betterment and welfare of mankind. Such a book has just been received, "The Life of Bishop Atticus G. Haygood," who was a great lover of people. The book, if read, doubtless will change the course of many people to higher and nobler things as his consecrated life did while he lived.

This letter is written by a Baptist church member saved by grace through faith. Some of this faith was put into our hearts and minds through the preaching of some Methodist preachers, H. C. Emery, Elam F. Dempsey, Irby Henderson and the late Olin King, who has passed on to his reward.

Our nine-year-old boy is reading the biography of Dr. Haygood that has been so well gotten up by Dr. Elam F. Dempsey and his coworkers.

ARCH C. WHITE.

Atlanta.

GOOD MORNING

By LOUIE D. NEWTON.

"REALLY GOOD THINGS."

Comments on the column the other day when I wrote about syrup and biscuit reveal the fact we still have a lot of old-fashioned Georgians, and I'm mighty glad of it. One man is anxious to know what sort of syrup I mean. Ribbon cane, if you please. By that I don't mean to discount the sorghum—everybody to their own taste, you know.

Another man writes: "I've been eating the sort of food you write about for nigh on to 80 years, and I reckon there ain't a man alive today who has enjoyed more really good things to eat than I have, and I'm glad to tell you that most of the food I have ever eaten was raised right here on this farm that I helped to clear when I was a boy, and there's plenty of meat in my smokehouse, plenty of corn in my crib, plenty of syrup, plenty of canned vegetables and fruit in the cellar. Come to see us."

This is the time of the year to enjoy these "really good things" raised right here at home. For example, sassafras tea. Well do I remember how we would bring sassafras roots to the house when we were clearing out fence and hedge rows at this season, and how good it would smell and taste to come in from the field and find a steaming cup of tea for supper.

And this is the time of the year for cracklin' bread. When you have the right sort of cracklins and then wrap them up in the right sort of corn pones, with turnip greens and butter milk and stewed tomatoes and a dozen or so other typical items of country food, you've got something to eat. Of course, a fellow can't eat rations like that and sit around all day. He's got to get out and really take some exercise — pulling a cross-cut saw, plowing a mule, splitting rails, digging ditches, scattering compost, building houses, and so forth and so on.

And for a change of diet, what about some of those black-eyed peas, butter beans, okra, yams, and the like of vegetables, with a deep pan pie of peaches, put up in gallon jars, with home-made butter sauce? And how about a sure enough chicken pie, made from those early-hatch reds and barred rocks—the sort of chicken pie where they use plenty of butter, richly yellowed by grazing on rye, and copious use of eggs. A dessert of ginger bread—hot from the oven—and more of that same country butter, goes mighty good these cold, windy evenings, specially for a fellow that has been out in the field since sun-up.

Really good things are these, and the best part of it all is that they can be produced on almost any Georgia farm where folks are willing to work. Let me get along home and get on my work clothes. This ain't no way to be spending an afternoon like this with the sun shining and the birds singing and so much work to do. Selah.

Instead of placing coins as luck charms in plum puddings cooks of England are inserting miniature howitzers, shells, grenades, airplanes and battleships.

STATE SCHOOL FUND THREE WEEKS SHORT

County Systems Not in Debt Can Keep Open, Says Collins.

County school systems which are not in debt should not have any trouble in keeping their schools open for full terms this year, Dr. M. D. Collins, state school superintendent, said yesterday.

At the same time, however, it was pointed out that the state appropriation for the seven-month school term will be exhausted at the end of six and one-fourth months.

Dr. Collins said he did not know where the funds for paying the teachers the other three weeks guaranteed by the state would come from. Whether equalization or textbook funds will be used to finish paying the teachers must be decided by the State School Board.

A check for $131,694.62 for teachers' salaries was signed yesterday. This brings the total expenditures to $8,220,654.42. The state appropriation for the seven-month term is $9,043,280, school officials said.

Dr. Collins pointed out that the schools lost approximately $1,050,000 because of homestead exemptions.

Counties and cities which will receive the funds released yesterday are as follows:

Burke, $11,472.82; Brooks, $10,054.29; Chatham, $28,426.14; Clayton, $5,346.07; Floyd, $13,242.50; Houston, $4,901.07; McIntosh, $2,909; Worth, $21,845.14.

Cities are Albany, $5,585; Americus, $3,165; Columbus, $15,027.50; Dawson, $1,510; Douglas, $2,190, and Statesboro, $1,660.

INSANE PATIENT STRANGLES THREE

Slayings Occur in Oregon Hospital.

SALEM, Ore., March 11.—(AP) Dr. J. C. Evans, superintendent of the state hospital, reported three male patients were strangled to death by another early today.

The slayings occurred in a dormitory ward occupied by nine "badly demented" men, the superintendent said.

A wrinkled pillow case was found beside the bed of a patient, whose name the doctor did not disclose, and the man proudly exhibited scratches on his arm.

Dr. Evans said the man was suffering from a brain infection, caused by sleeping sickness, when he was admitted four years ago.

CANADIANS TRAIN FOR FINNISH WAR

Men Compose Vanguard of Volunteer Force.

TORONTO, March 11.—(AP)—Eighty men, vanguard of a proposed volunteer fighting force to be sent to Finland from Canada, began military training today in the basement of Toronto's Union station.

They were the first to pass medical examinations for service with a force which senator Arthur Meighen, chairman of the Finnish aid committee, last night said would number 2,000 in all.

The volunteers came from all over Canada.

Jack's Pal Solves the Riddle Of Americas, Then Falls Asleep

(Today Jack Spalding lolls on the beach at Salinas, dabbling in sun-tan oil and philosophy as expounded by his pal, Charlie, neither of whom like their present hotel, its architecture, the vista or the guests. Life there is full of problems.)

By JACK SPALDING.
Staff Correspondent.

SALINAS, Ecuador, Tuesday, Feb. 27.—(By Mail)—"If I wasn't a good fundamentalist," Charlie began, tenderly feeling a sunburned shoulder, "I'd believe the ark landed at Salinas and not on Mount Ararat."

He pointed to the hotel dining room. Perched at high tide mark it looked like something the ocean washed ashore centuries ago.

We were sitting on the beach, enjoying the breeze and watching an English freighter loading offshore.

"Some of the animals are still around," he continued, waving a blistered hand at other guests in bathing suits. "And there are the two dogs and the two cats, not to mention the ants and roaches."

Each morning at breakfast Charlie lifted the top of the sugar bowl and let the ants out for the day. At night he picked up one by one on the end of a knife and put them back. Every night he tossed cracker crumbs to the roaches that came out of the woodwork for the sea air.

Before us the Pacific lay quiet in the midday sun. Behind was the dining pavilion, a glaring sand patio and the hotel proper. The hotel is hard to describe. As Charlie said it looked more like a string of box cars that fell off a trestle and piled up than anything else.

"Gosh," Charlie had exclaimed when the manager showed us the last empty room in the place. It was in the center box car, first tier, and until we arrived had been a hall. One end was a double wooden door that opened on the front gallery. The other end had double wooden shutters that opened on the back gallery. Each gallery saw 24-hour-service as a nursery, a card room and a general sitting room.

"Modesty Not Worth It."

Privacy could be had and modesty served, but only at the expense of suffocation and complete darkness. "And it isn't worth it," Charlie announced one afternoon, changing his clothes in view of the hotel's rocking chair brigade.

Water from the upstairs bath dripped from the center of the ceiling. The family in the next room had a baby that hiccoughed all day and cried all night. Going to bed was a feat. The idea was to slip inside the mosquito net before any mosquitoes got in. But it couldn't be done.

It was a typical family resort hotel. Except for the architecture it might have been at any beach between Norfolk and Jacksonville.

"It's the tie that binds the two Americas," Charlie summed up. "I traveled for two months and found nothing but dissimilarities. A different language, a different race and a different way of looking at life. But now look."

As he spoke a distraught mother dropped her knitting and ran to the edge of the surf, screaming to her three children not to go beyond the breakers. Old ladies read placidly under beach umbrellas.

There was The Belle, surrounded by admirers and sunning herself in a pink bathing suit. Other girls sat together under an umbrella, patting on sunburn lotion and talking about The Belle.

"Scarlet O'Hara," said an Eduardorian miss with a Spanish accent, and the others nodded emphatic approval. The Belle didn't know it and probably wouldn't care if she did, but she had been neatly excluded from that particular circle as long as her popularity lasted.

Charlie rubbed olive oil on his peeling legs and swatted a sandfly.

Journey's End.

"It's the end of my quest," he announced. "I've found the answer, the least common denominator between the Americas.

"I sat two weeks in Lima trying to riddle out Pan-American relationships. I sat two weeks in Quito and decided it was all a politician's pipe dream. I couldn't find any common bond.

"Then," he said, "I came to Salinas for a swim. And what do I find? Exactly the same thing I would find at a summer resort at home. Parents counting the days until vacation is over. It resolves itself very simply. Hold all conferences at the beach. Instead of exchanging graduate students and ministers plenipotentiary, send Americans to Salinas for the summer and Ecuadorians to St. Simons or Tybee. I think it will be the tie that binds. Differences of language and blood will be erased by common experiences.

"All will be well. Our diplomats can go back to golf and pushing cookies around the tea table." Charlie yawned and settled himself in the sand.

AUTO OWNERS HERE ARE BEING COUNTED

Canvass Also Seeks Number of Persons Gainfully Employed.

The first count of automobile owners in Atlanta since 1933, designed to determine the number of people who own automobiles and who are gainfully employed, got under way yesterday under the direction of M. P. Crowe, an automotive statistician.

The count is called a census, but Crowe stressed the point that it has no relation to the present decennial federal census, and is solely for the information of the automotive industry.

The count will show how many persons here are gainfully employed; whether they own an automobile, new or used; how long it has been in their possession; and the ratio of new car buyers to used car buyers.

Crowe said yesterday that of the 30,000,000 automobiles now in use in the United States, only 8,000,000 are in the possession of the original purchasers.

The count of automobile owners will include white people only, and not WPA workers or persons employed by the automotive industry. It is expected that it will require three weeks, and when completed will show how many persons in Atlanta and vicinity are employed, and how long they have been employed.

MOBILE TROLLEYS REPLACED BY BUSES

MOBILE, Ala., March 11.—(AP) It was a "Honk! Honk!" down Mobile streets today, instead of the old "Clang! Clang!"

For early yesterday this old port city's last street car clattered into the barn, and a fleet of 42 new streamlined motorbuses took over the myriad routes of the city's transportation system.

HANDY Home Uses MOROLINE WHITE PETROLEUM JELLY JARS 5¢ AND 10¢

WAKE UP YOUR LIVER BILE—

Without Calomel—And You'll Jump Out of Bed in the Morning Rarin' to Go.

The liver should pour out two pints of liquid bile into your bowels daily. If this bile is not flowing freely, your food may not digest. It may just decay in the bowels. Gas bloats up your stomach. You get constipated. You feel sour, sunk and the world looks punk.

It takes those good, old Carter's Little Liver Pills to get these two pints of bile flowing freely to make you feel "up and up." Amazing in making bile flow freely. Ask for Carter's Little Liver Pills by name. 10¢ and 25¢. Stubbornly refuse anything else.

WHEN A COLD THREATENS YOU DO THIS

To help prevent colds developing, use this specialized medication at first warning sniffle or sneeze.

VICKS VA-TRO-NOL

Dinnerware 2

COUPON

and four others consecutively numbered with 49 cents entitles the holder to this week's offer at any Redeeming Station. Those who have no access to our redeeming stations send 49c plus 15c for postage to

Fulton Distributors
440 ANGIER AVE., N. E.
VE. 5688 ATLANTA

UNIT No. 23
Two Cups and Two Saucers

Name .....
Address ..... City .....

S.S.S. TONIC must be good

So many people take it —to increase appetite —to boost energy

COUNTLESS thousands of men and women can testify to the benefits S.S.S. Tonic has brought them.

The facts are simple because of all conditions effecting the human body a low blood count is most deceptive. If you feel rundown . . . lack a keen appetite . . . have lost weight . . . don't give up until you restore those precious red-blood-cells back to normal.

S.S.S. Tonic may be just what you need to get you on the right road to health and happiness again.

In S.S.S. Tonic you go after the trouble in two ways . . . first you increase the appetite and better your stomach digestion—thus making better use of the food you eat—secondly, thin, weak, watery blood is made rich and red again thus giving you a boost in energy.

Try S.S.S. which any drug store can supply and no ethical dealer will suggest a substitute. The big 20 oz. size is a two week's treatment and represents a saving in the purchase price. ©S.S.S. Co.

S.S.S. Tonic Appetizer Stomachic

Asthma Coughing, Wheezing Palliated for Thousands

Do recurring attacks of Bronchial Asthma make you choke, strangle and gasp for breath? Are you bothered so bad some nights that you can't sleep? Do you cough and cough trying to raise thick strangling mucus, and strain so hard you fear rupture? Are some attacks so bad you feel weak, unable to work? Are you afraid of colds, exposure and certain foods?

No matter how long you have suffered or what you have tried, we believe there is good news and palliative hope for you in a splendid medicine which was originally a doctor's prescription but that is now available to sufferers at all drug stores under the name of Mendaco.

Mendaco usually works very rapidly because it contains ingredients intended to help nature remove thick, strangling excess mucus. And you know from your own experience if you can just raise that strangling phlegm you can sleep well, breathe deeply of God's fresh air and not feel like there was an iron band around your chest crushing out your very life.

Money Back Guarantee

Mendaco is not a dope, smoke, injection or spray, but is in pleasant, tasteless tablets. Formula on every package. In fact, Mendaco has proved such a great palliative success for thousands suffering recurring choking, strangling symptoms of Bronchial Asthma that a printed guarantee with each package insures an immediate refund of your money on return of empty package unless you are completely satisfied. Under this money back guarantee you have everything to gain and nothing to lose, so ask your druggist for Mendaco today and put it to the test.—(adv.)

LOANS

that really help YOU!

Real Estate — First and second mortgage loans. No brokerage fee—immediate service.

Automobiles — Free Parking in Forsyth Bldg. Garage while you get loan. No collision insurance required.

Furniture — Loans on household furniture, office and professional equipment.

Endorsements — Loans made on endorsements. Also stocks, bonds and diamonds.

Combination — Several different kinds of security can be used to secure one loan—large or small.

Plain Note — Loans made on plain notes without endorsements.

The PEOPLES Bank

WE PAY 4% On Savings

LOANS $20 to $5,000 WAlnut 9786 Volunteer Bldg. 2nd Floor

TERMS —5 —10 —15 —20 —25 —30 MONTHS

Muse's . . . 5 POINTS ON EASTER STYLE!

1. SMARTNESS and COMFORT
2. PERFECTION OF FIT
3. CRAFTSMAN-TAILORING
4. PERMANENT SHAPELINESS
5. FINE FABRICS

...these are just a few of the many features you'll enjoy in a good-looking double-breasted suit

CUSTOMIZED* BY Hickey-Freeman

They are the reasons why it will be the most satisfying garment you've ever owned. $57.50 to $95

GEORGE MUSE CLOTHING CO.
The Style Center of the South

WHERE ELSE WILL $783 BUY SO MUCH?

Pontiac
AMERICA'S FINEST LOW-PRICED CAR

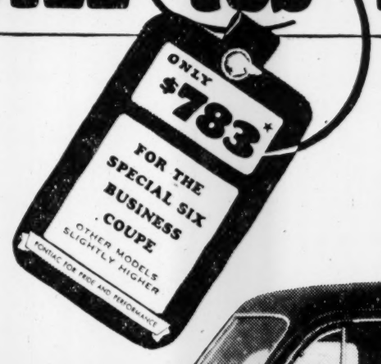

"USE ANY yardstick you like," say Pontiac owners, "but you won't find *any* car on the market today that gives you so much automobile for so little money as the new 1940 Pontiac!"

It's not hard to figure out. Pontiac is a *big* car, with all the advantages only a big car can offer—big-car roominess, luxury, comfort and performance. *Yet Pontiac is priced right down with the lowest!*

Is it any wonder so many small-car owners are now swinging over to Pontiac? Take the advice of these people and see and drive the new Pontiac. Check all the facts and you'll discover that this *big* car is actually just as easy to buy and just as economical to own as a small car!

★Delivered at Pontiac, Mich. Transportation based on rail rates, state and local taxes (if any), optional equipment and accessories—extra. Prices subject to change without notice.

Special Six 4-Door Touring Sedan, as Illustrated $884★

A GENERAL MOTORS VALUE

Look what you get for your money when you buy a PONTIAC

THRILL PERFORMANCE! In heavy traffic or on the highway, you'll find the new Pontiac engine is so packed with pep, power and trigger-quick responsiveness that every wheel seems to have wings!

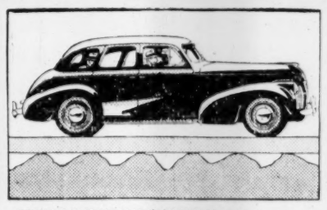

"TRIPLE-CUSHIONED" RIDE! Here's *three-way* control that lays a carpet of comfort over every road! You can *relax* completely and finish even longest trips without fatigue!

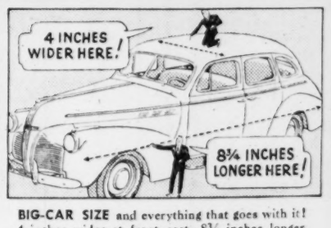

BIG-CAR SIZE and everything that goes with it! 4 inches wider at front seat—8¾ inches longer than last year. Not only big-car roominess, but big-car styling, luxury, comfort, and roadability!

LOW OPERATING COST! Low first cost is not the only way Pontiac saves money! Owners report 18 to 24 miles per gallon of gas—say Pontiac also keeps oil and upkeep bills way down!

BOOMERSHINE MOTORS, INC.
425-435 Spring, N. W. JA. 1921

EARL PONTIAC CO.
126 West Court Sq. Decatur

Aide to Welles Is Mistaken For Manservant of His Boss

LONDON, March 11.—(UP)—James Reeks, British valet extraordinary and "gentleman's gentleman" to Undersecretary of State Sumner Welles, came home today to find himself in the eyes of the British public almost as much a hero as his impeccably dressed master.

And J. Pierpont Moffat, chief of the European division of the State Department and a graduate of Groton and Harvard, who flew to London with the valet, had to come all this way to learn that a "gentleman's gentleman" is supposed to wear a derby hat and that any one else who wears one is likely to be mistaken for a valet.

Moffat, in fact, was mistaken for a valet—for the redoubtable Reeks himself—and he was almost forced to exhibit his diplomatic passport to a British newspaperwoman to prove that he is neither British nor a manservant.

The Moffat derby—bowlers they call them over here—caused all the trouble.

London reporters had been sent out to get a story about Reeks and when the French airplane which brought Welles to London landed at Heston they massed on Moffat because he was wearing a bowler and carrying a briefcase.

A girl reporter led the assault.

ENROLL NOW!
CLASS STARTS
FRIDAY 6:00 P. M.
MARCH 15th
ATLANTA ATHLETIC CLUB
DALE CARNEGIE COURSE
JAckson 1615
First National Bank Building

MAN ADMITS SLAYING FATHER FOR DRINKING

BURLINGAME, Cal., March 11.—(AP)—Police Captain John Hartnett said today George Steed, 22-year-old ambulance driver, had admitted slaying his father as a climax to six months of daily quarrels over the parent's drinking.

The father, Andrew W. Steed, 49, an unemployed accountant, was shot and fatally wounded in his sleep early today.

Wallpaper Beauty you can depend on!
IMPERIAL Washable WALLPAPERS

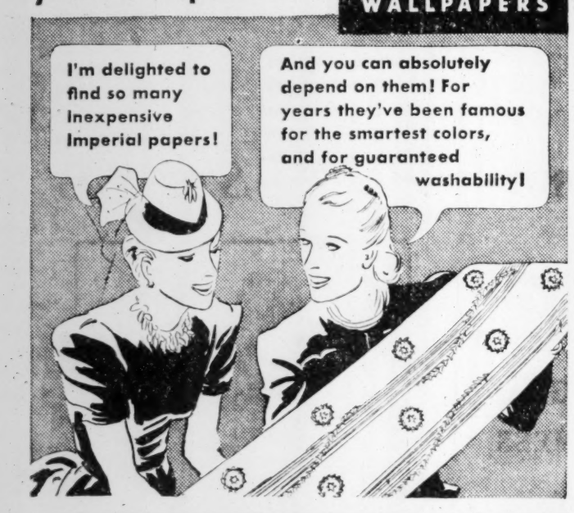

GUARANTEED WASHABLE AND FAST TO LIGHT
FOR THAT IMPORTANT ⅔ (⅔ of your home is wall space)

If the glamour and loveliness of Imperial papers have made you fear they were "too expensive"... just come in and see our new 1940 Imperial line! A wide choice of beautiful patterns that cost less than you'd ever imagine! See them today! You will find exactly the papers you want identified by the famous Imperial silver label!

F. J. Cooledge & Sons
267 Peachtree, at Baker; 12 North Forsyth, Opp. Journal.
Also 6 other stores in Atlanta, East Point and Decatur.

ASK YOUR DECORATOR OR PAPERHANGER FOR IMPERIAL WASHABLE WALLPAPERS

You'll like the Courier-Nurses on the scout
FAST FINE ECONOMY TRAIN TO CALIFORNIA

They are alert, pleasant, capable young women, registered nurses all, assigned to help mothers with babies and children . . . to administer to invalids and the aged . . . and to assist all others on the *Scout* requiring their free and friendly service.

Besides their professional ability, these trim trained nurses can bring to interested passengers a truly personal knowledge of Santa Fe's fascinating southwestern territory—for all have visited Old Santa Fé and southern California, taken Indian-detours, ridden Grand Canyon trails, explored Carlsbad Caverns.

YOU'LL LIKE THE SCOUT, TOO

● A trip on the *Scout*, daily between Chicago, Kansas City and California, is a revelation in how much comfort can be put into the lowest-cost rail travel.

This fine economy train . . . swift as a limited, air-conditioned, spotless and spacious . . . *is for coach and tourist passengers only.*

The *Scout* carries ultra-modern stainless steel streamlined coaches; a special car for women and children; roomy sleepers; a club car for sleeping car patrons; and a cheery Fred Harvey diner, serving delicious meals to all for as little as 90c a day!

READ THIS, TOO!
● *If you buy your ticket from Chicago both ways via the Santa Fe—only $65 in coaches, or $74, plus berth, in tourist sleepers—you can visit San Francisco, Los Angeles and San Diego without any extra ticket cost!*

● *For full details about the Scout, just address:*

R. M. PIERPONT, Gen. Agent
Room 815 Rhodes-Haverty Bldg.
ATLANTA, GA.
Phone: Walnut 3438

Santa Fe
907

NO 'MENACE' SEEN IN BLACK WIDOWS

Scientists Find Spiders Are Highly Deadly, But Officials Here Unperturbed.

Despite a warning from the Smithsonian Institution that the black widow spider is 15 times more deadly than the rattlesnake, Professor P. W. Fattig, curator at Emory University, and Milledge Murphey, assistant state entomologist, last night saw no cause for Georgians to become alarmed.

Both pointed out that while it is a known fact that the spider is poisonous, they did not believe that it constitutes a menace.

The Smithsonian pointed out that these spiders are especially thick in peach orchards. Mr. Murphey said they are very common throughout the south—particularly in homes—but do very little damage to human beings.

Professor Fattig pointed out that the black widow, while dangerous, is not aggressive by nature.

Experiments conducted by Fred E. D'Amour, Frances E. Becker, and Walker Van Riper showed that the black widow spider's venom is 15 times more potent than that of the rattlesnake, the Smithsonian Institution reported. They used rats to determine the degree of toxicity.

Increasing Rapidly.

Right now the insect is increasing at unusual rates. Having become rather widespread throughout rural areas of the United States, it is invading the cities. There, its increase is due to be even more rapid, because the black widow thrives in the warmth of sheltered places like basements and garages.

Americans need not be panicky about these facts, the Smithsonian advises. The black widow is not an aggressive insect, and doesn't go around biting people just for the fun of homicide. On the contrary, the black widow is a timid creature except toward her natural prey, which includes her husband. At the first sign of molestation she scampers into her central nest and does not venture forth for hours. She makes no attempt at defense, but bites when stepped upon or unduly aggravated.

Came From Colorado.

First serious infestation of the black widow spider came several years ago from the Colorado tomato fields. They have became so bad that harvesters were advised to wear gloves. Recently they have become so numerous in some vineyards that pickers have refused to work, and the fruit has rotted on the vines. The spiders are especially thick in peach orchards.

The Smithsonian said that these spiders are very difficult to eradicate. Best current method is to hunt out the easily distinguishable black widows, step on them (with shoes on), or swat them.

DECATUR CRITICIZES POLICE BOUNDARIES

Atlanta Charter Should Allow Chases Over City Lines, Says George.

Atlanta police jurisdiction, confined by charter to the city limits, should be amended to permit officers to pursue law violators who race across the boundary lines in the pinion of Homer George, Decatur city commissioner.

Pointing out that Decatur policemen may follow the trail of fugitives as far as the trail goes, regardless of city limits, George intimated that co-operation between city and county departmens might be strengthened if Atlanta officers could do the same.

His statement came as a reply to recent charges from Chief Hornsby that DeKalb county officers had not co-operated with Atlanta in the enforcement of the 25-mile speed limit.

Chief J. T. Swords, of the Decatur department, said his officers had "voluntarily co-operated with the Atlanta police for many years." Decatur officers, however, are not permitted to make arrests on copies of charges issued by Atlanta nor do they prosecute larceny charges against criminals who escape from the city stockade.

Referring to stockade escapees, who flee with city-owned clothes, Chief Swords said, "If we catch them, we turn them back to Atlanta. The authorities ought to maintain a sufficient number of guards at the workhouse to prevent so many walk-outs."

TWO SEEK MAYOR'S POST.

PEMBROKE, Ga., March 11.—(AP)—F. O. Miller and U. S. Williams were entered in the contest for the mayoralty of Pembroke in tomorrow's city election. Three candidates were entered for two vacant places on the city council.

FINE FOR KIDNEY AND BLADDER WEAKNESS
STOP GETTING UP NIGHTS AND FEEL YOUNGER

Keep your blood more free from waste matter, poisons and acid by putting more activity into kidneys and bladder, and you should live a healthier, happier and longer life.

One efficient, safe and harmless way to do this is to get from your druggist a 35 cent box of Gold Medal Haarlem Oil Capsules and take them as directed—the swift results should delight you.

Besides getting up nights, some symptoms of kidney trouble may be backache, shifting pains, puffy eyes.

Don't be an EASY MARK and accept a substitute—Ask for Gold Medal Haarlem Oil Capsules—right from Haarlem in Holland. GET GOLD MEDAL—the original—the genuine. Look for the Gold Medal on the box—35 cents.—(adv.)

HOOPER NAMED AIDE TO CITY ATTORNEY

Ex-Judge of Appeals Court Will Succeed the Late C. S. Winn.

Frank H. Hooper Jr., prominent Atlanta attorney and former associate justice of the Georgia court of appeals, yesterday was named assistant to City Attorney Jack C. Savage, succeeding the late Courtland S. Winn.

In announcing the appointment, Savage said it was consistent "with my policy of seeking the very best available talent, and I have prevailed upon Judge Hooper to accept the appointment to the vacancy on the legal staff of the city of Atlanta."

Judge Hooper was born in 1895, attended Georgia Tech and was admitted to the practice of law in 1916 after taking a law course. He served two terms in the general assembly from Fulton county from 1925 until 1928.

Senator Russell named him to the court of appeals in 1932 while Russell was Governor, and at the end of his term he returned to private practice. He is now a member of the law firm of Hooper, Hooper and Miller and will continue to maintain his offices at 630 Citizens & Southern National Bank building.

FOUR PERSONS PERISH AS RESIDENCE BURNS

NORTH BERGEN, N. J., March 11.—(AP)—Four persons burned to death early today when fire swept a two-story frame house.

Fire Chief Joseph McLaughlin identified the dead as Charles Jensen Sr., 65; his wife, Elizabeth, 61; their son, Charles Jr., 21, and Joseph Russell, 61, a week-end guest. McLaughlin said investigation showed a copper fuel tube had snapped, apparently spraying a hot stove with kerosene.

To Assist Savage

FRANK H. HOOPER JR.

JUDGE JEFFRIES SEEKS RE-ELECTION

Fulton Ordinary Announces His Candidacy.

Judge Thomas H. Jeffries, long time Fulton county ordinary, will seek re-election at the coming Democratic primary, he announced yesterday.

His statement follows:

"In order to put at rest any rumors that I will not be a candidate for re-election to the office of ordinary of Fulton county, I desire to state publicly that I definitely intend to offer myself as a candidate for the office which I now hold at the next regular Democratic primary."

SCHOOL PAPERS WIN YULE SEAL HONORS

O'Keefe, Girls' High Editorials on Tuberculosis Excel in Nation.

Two young Atlantans have won national recognition for their school papers by writing editorials on "The Inside Story Behind the Christmas Seals," in the contest sponsored by the National Tuberculosis Association and the Columbia University Press Association.

Sonny Fryman's editorial in the O'Keefe Log was judged the best of all editorials submitted from junior high schools throughout the country, according to Atlanta Tuberculosis Association headquarters.

The other Atlanta winner was Gladys Turner, whose article appeared in the Girls' High Times. Miss Turner was one of the three winners among senior high school writers in the country.

Finalists in the Georgia competition include Tommy MacRae, Tech High Rainbow; Jessie Gartrell, Bass Junior High Aerial; Marion Norris, Murphy Junior High Eagle, and Fay Howell, The Vanguard, of Hoke Smith Junior High school.

Relief At Last For Your Cough

Creomulsion relieves promptly because it goes right to the seat of the trouble to loosen germ laden phlegm, increase secretion and aid nature to soothe and heal raw, tender, inflamed bronchial mucous membranes. No matter how many medicines you have tried, tell your druggist to sell you a bottle of Creomulsion with the understanding that you are to like the way it quickly allays the cough or you are to have your money back.

CREOMULSION
for Coughs, Chest Colds, Bronchitis

You Can't Buy a Better Whiskey than Old Quaker!

$1.00 PINT
$1.95 QUART

THIS WHISKEY IS 4 YEARS OLD—90 PROOF
Copr. 1940, The Old Quaker Company, Lawrenceburg, Indiana

CHAPTER 6

HOW THE LONE RANGER CAPTURED "SILVER"

Copyright 1940, The Lone Ranger, Inc.

HOW MERITA CAPTURED VALUE

As long as your family knows there is Merita Bread in the house—each of them will go about pleasantly thinking of "unfinished business." Every slice of Merita has someone ready to eat it; we have no record of a crumb ever going to waste in any healthy household. The matchless flavor of Merita Bread, its jealously guarded purity, its oven-scented freshness, its palate-soothing ability to bring all-around improvement to any meal—all these happy qualities save you shopping-time and save you guesswork, too. Switch to Merita and you always get full value—every time you order Merita you are sure of its always-goodness. Because it gives thrifty women a brand-new bread-buying assurance, Merita is the fastest-selling bread in the South—truly the Lone Ranger's favorite! All grocers sell Merita.

TUNE IN
"The Lone Ranger"
Station WGST
6:30-7:00 P. M.
Every Monday, Tuesday and Thursday

Bandits Pursue Ranger

A great sense of loneliness assailed the Lone Ranger. A longing to stay with the beautiful Silver, and the futility of doing so. He slowly turned away. His heart was heavy. Dispiritedly, he felt the urge of the prairie again, of freedom to be on his way. Yet, a duty to humanity, not to be put aside by his own desires, and now already too long delayed, brought him back to the realization that he should be pressing forward to the border. He wheeled Nellie about and briskly she started off in the opposite direction.

About two miles Silver traveled before he stopped. Turning about, he gazed back where he had last seen the MAN. The man who had proved his friend, and who now was but a speck swiftly disappearing in the distance—forever.

His big heart was troubled. Something in him had changed. For he was not glad to get away from MAN as he thought he would be, at least, not away from that man—the one who had caused his pain to be lessened and had given him water when he was thirsty.

Silver turned his head again toward the mountains and looked longingly at them. They lay but a few miles away. They offered the freedom he had always valued so highly—but—yet—again, he turned his head back and watched the speck, which disappeared from sight as it descended into the valley.

ENEMIES NO MORE

Loyalty and love together were put on an imaginary scale, on which at the other end lay freedom. Higher and higher rose freedom, and Silver found a new feeling as he pictured the MAN who had been so kind to him, by his side. He could almost feel the hand again so softly stroking his nose. With a whinny of joy and decision, Silver dashed forward to the spot where his FRIEND MAN had disappeared.

Loyalty and love had outweighed the once precious freedom that was now of so little significance.

Reaching the hilltop, he stopped and there, down in the valley, he saw his FRIEND MAN on Nellie, who was trotting along. With a toss of his proud head and a happy snort, he started on a gallop to join them. But as he neared a shyness assailed Silver—not born of fear but more of a self-consciousness of this new feeling toward MAN, his open admission to his surrendering to MAN'S domination—and he hung back, slackening his speed to equal Nellie's, and traveled a distance from them.

A horseman trotting along at a good clip attracted the keen hearing of the sentinel of the outlaws who with a word brought the four men, asleep on their blankets, alertly to their feet.

"Who is it?" asked one, as they squinted their eyes for a close look at the Lone Ranger as he rode along unaware of their proximity.

The outlaw who had the keenest eyes replied, "It's the guy who got our chief."

"What! Are you sure?" chorused the gang as they viewed the rider with new interest.

"Positive," the keen-sighted one replied.

PURSUIT

"That must a been 'im who flew past, night before last, when we were gettin' ready to break camp. He's on our trail, so yer better git 'im, boys. We're losin' time, standin' 'ere gapin' at 'im," said the side-kick of the captured chief, who had temporarily taken leadership. Saddle up. We'll sneak up on 'im fer a mile or so, and then give 'im the rush. Don't kid yourselves. That there guy is equal to all youse coyotes together, with them guns of 'is, and he's second to none in the saddle. Now, if yer wants to reach the border with yer necks, better not stop to clean yer teeth."

"We should 'ave got 'im last night," complained one, as he saddled his horse.

Hastily they made their plans. Mounting their horses, they started off after the Lone Ranger.

Silver trotted along, his eyes steadily on his now beloved friend—MAN, and on Nellie. His attention was diverted by several shapes emerging from a clump of trees after the Lone Ranger had passed by.

Buffaloes—was the instant thought of Silver. Hate for that creature now equalled that of his previous hate for MAN. They were chasing his FRIEND MAN. He dashed forward, forgetful of himself—he thought only of MAN'S safety. His muscles, sore as they were, did not fail him as he strained them to their utmost.

Then he saw—not buffaloes—but MEN, men on horses. His hatred for MEN again came upon him, as he watched these gallop after the MAN who had proved to be HIS FRIEND. His forelegs ripped into the earth as his hoofs slid over the slippery grass, to a stop. He was bewildered. What did all this mean? Had he misplaced his faith in FRIEND MAN?

(Continued in this paper next Tuesday. Cut out each ad for your Lone Ranger scrapbook.)

© 1936, The Lone Ranger, Inc. All Rights Reserved.

Anne Rutherford, Screen Star, Named Confederates' Sponsor

General Griggs Honors Beauty Who Visited Soldiers' Home.

(Picture on Page 1.)

Pretty Anne Rutherford, the young movie star who didn't forget the Confederate veterans when she was in Atlanta for the world premiere of "Gone With the Wind," yesterday was named to the sponsorial staff of General M. Y. Griggs, commander of the Georgia division of the United Confederate Veterans.

General Griggs placed Miss Rutherford on his staff because he remembered the kindnesses she showed him when she was here for the premiere, and even after she returned to California. As maid of honor, she is the only out-of-state member of the staff.

At the time of the premiere, 92-year-old General Griggs was ill. He was unable to see "Gone With the Wind" with other veterans from the Old Soldiers' Home.

Miss Rutherford, however, went to see him. She chatted with other veterans at the home. She was the only one of the movie stars who went there.

After she returned to Hollywood, Miss Rutherford wrote back to Atlanta to know if General Griggs ever had a chance to see the picture. She ordered her picture and a basket of fruit sent to him.

General Griggs didn't forget.

Division staff members, who were named yesterday by General Griggs, are:

L. Thomas (Pat) Gillen, adjutant general and chief of staff; Jim L. Gillis, assistant adjutant general; Gus Stark, of Monroe, inspector general; George B. Hamilton, of Atlanta, assistant inspector general; E. F. Herndon, of Adairsville, quartermaster general; Zach S. Arnold, of Fort Gaines, assistant quartermaster general; A. G. Harris, of McDonough, commissary general; Dr. J. F. Webb, of Decatur, surgeon general; Dr. Luther M. Vinton, of Atlanta, assistant surgeon general; Ellis Arnall, of Newnan, judge advocate general; Downing Musgrove, of Homerville, assistant judge advocate general; T. Jack Lance, of Young Harris, chief of ordnance; Jack Williams, of Waycross, assistant chief of ordnance; Joe M. Branch, of Davisboro, chaplain; Alex S. Perry, of Cuthbert, historian general; Jim Hicks, of Americus, assistant historian general, and S. Marvin Griffin, of Bainbridge, ensign.

Aides are as follows:

Judge Augustin Daly, of Macon; Dr. W. S. Dancy, of Savannah; Wiley L. Moore, of Atlanta; Joe Pruitt, of Smyrna; Norman White, of Austell; R. Low Reynolds, of Atlanta; Martin Harmsen, of Atlanta, and Jim McCall, of Rebecca.

The sponsorial staff follows:

Matrons of honor: Mrs. Charles T. Tillman, Quitman; Mrs. J. Lawrence McCord, Atlanta; Mrs. A. Belmont Dennis, Covington; Mrs. Walter Lamar, Macon; Mrs. Walter Grace, Macon; Mrs. J. Howard Ennis, Milledgeville; Mrs. Lillie Mae Strauss, Atlanta; Mrs. Mattie Rebb, Atlanta; Mrs. Chloe Sharp, Atlanta; Mrs. Joe Pruitt, Atlanta; Mrs. Kate Mikel Gillen, Atlanta; Mrs. J. Schley Thompson, Atlanta; Mrs. C. W. Hager, Atlanta; Mrs. William J. Poole, Atlanta; Mrs. Frank Dennis, Eatonton; Mrs. Clyde Hunt, Thomson; Mrs. Mattie Harris Lyon, Marietta; and Mrs. Thomas W. Reed, Athens.

Chaperones: Mrs. Howard McCutcheon, Atlanta; Mrs. G. K. Hood, Atlanta; Mrs. Victor Anderson, Atlanta; Mrs. J. C. Mathews, Atlanta; Mrs. Mark Smith, Thomaston; Mrs. G. J. McCurry, Atlanta; Mrs. Grover Tillis, Atlanta; Mrs. E. McEachern, Marietta; Mrs. A. S. Perry, Cuthbert; Mrs. T. E. Watkins, Jackson; Mrs. H. Carmichael, East Point; Mrs. C. E. Winterle, Atlanta; Miss Lillian Henderson, Atlanta; Mrs. T. J. Ripley, Atlanta; Mrs. W. D. Langley, Decatur; Mrs. Robert Travis, Savannah; Mrs. F. C. Exley, Savannah; and Mrs. I. H. Sutton, Clarkesville.

Sponsors: Miss Rebecca Black DuPont, Savannah; Miss Mamie Lee Varnedoe, Valdosta; Mrs. J. H. C. Williams, Macon; Mrs. W. T. Morrison, Macon; Mrs. Trox Bankston, Covington; Mrs. Kirby-Smith Anderson, Madison; Mrs. Joseph Vason, Madison; Mrs. J. W. Culpepper, Fayetteville; Mrs. H. P. Redwine, Fayetteville; Mrs. Hardy Richard, Madison; and Mrs. Moreland Speer, Atlanta.

Maids of honor: Miss Anne Rutherford, Culver City, Cal.; Miss Theo Bowie, Atlanta; Miss Elizabeth F. Hopkins, Thomasville; Miss Marian Mikel Matheny, Macon; Miss Moina Michael, Athens; Miss Marion Tillis, Atlanta; Miss Dorothy Sapp, Dalton; and Miss Edith Manning, Marietta.

Honorary staff life members: Matron of honor for life, Mrs. Charles T. Tillman, Quitman; chaperon for life, Mrs. E. B. Williams, Atlanta; sponsor for life, Mrs. Anna Bryant Lane, Macon.

$1.00 For Your 10 Cent coffee pot—no matter how worn or battered it is! Just take it to Georgia Power Company and trade it in on a new, all-glass Cory Coffee Maker. A best-seller at $5.95, it's yours for $4.95 and the old pot. Dollar down—dollar a month pays for it! You get a pound of coffee free. You will have clear, full-bodied coffee all the time. Offer is limited. So hurry!

Passengers: One Million a Day!

Courtesy of New York Central System

How many people do you suppose rode American railroad trains today? For the average day, the country's total passenger list adds to approximately one million.

And here's another million-a-day record you probably never suspected—the number of people who each day eat KELLOGG'S ALL-BRAN. A million servings a day! Not merely because ALL-BRAN is a good-to-eat cereal. But because it helps to keep people "regular"—helps them combat that common ailment, constipation due to lack of the right kind of "bulk" in the diet.

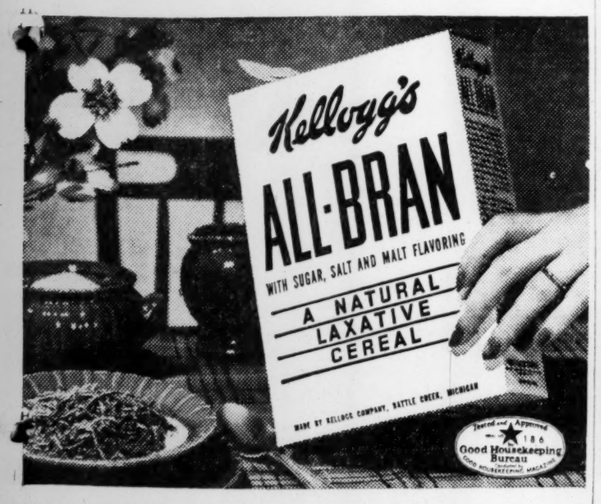

Why this national habit of KELLOGG'S ALL-BRAN? The reason goes back many years. Two decades ago, in Battle Creek, Michigan, W. K. Kellogg first made and marketed ALL-BRAN. Since then scores of scientists have proven its effectiveness by research, thousands of physicians have recommended it, millions of Americans have used it. Why don't you, too, "join the *regulars*" with KELLOGG'S ALL-BRAN? You'll find it at any grocer's. Eat it for breakfast every day and drink plenty of water.

MADE BY KELLOGG'S IN BATTLE CREEK — COPYRIGHT, 1940, BY KELLOGG COMPANY

LAST U. S. PRISONERS RELEASED BY SPAIN

MADRID, March 11.—(AP)—The last two American prisoners of war in Spain—Conrad Stoweja and Alf Andreasen—were released today to John N. Hamlin, United States consul in Seville.

The two, who fought for Republican Spain as members of the International Brigade during the Civil War, are expected to sail for New York on the American export liner Exford within a few days.

ROAD TO BE BUILT IN KENNESAW PARK

Dallas Route, Cheatham's Hill Will Be Linked.

Special to THE CONSTITUTION.

MARIETTA, Ga., March 11.—First construction work in connection with the development of Kennesaw Mountain National Memorial park will begin tomorrow morning with building of a new road from Dallas road to Cheatham's Hill.

Ground was broken this afternoon at a 'ceremonial dig' attended by representatives from the Washington office of the National Park Service and Marietta leaders.

Conrad L. Wirth, associate director of the National Park Service, said immediate plans in the development of the Kennesaw area call for erection of markers designating points of interest and installation of sanitation facilities on top of big Kennesaw mountain and Cheatham's Hill.

SUNDAY SCHOOLS REVIEW ACTIVITIES

State Executive Board Hears Woolford Report.

Work of the Georgia Sunday School Association was reviewed by its executive board Monday afternoon in a meeting sponsored by T. Guy Woolford, financial chairman.

The vacation school committee, headed by the Rev. Harold Shields, reported 19 schools assisted, representing a total attendance of 2,000 and sponsored by 20 churches.

The library report, given by the Rev. Harold Smith, disclosed the distribution of 25,000 programs, the lending of 475 books and the distribution of 100 playlets.

HIGH COURT BARS CLAY FIRM'S PLEA

Edgar Brothers Sought Relief in Tax Ruling.

Appeal of the Edgar Brothers Company, operators of clay mines in Georgia and New Jersey, from a decision approving the formula applied by Georgia Revenue Commissioner T. Grady Head in determining the company's state income tax was dismissed by the United States supreme court.

In appealing from the Georgia court of appeals, the firm contended that under the formula used the revenue commissioner taxed income which arose through transactions in New Jersey.

Three young men charged with stealing paintings and relics valued at $250,000 from the National Museum in Havana, Cuba, have been sentenced to 10 years in prison.

She's Got Glamor, and It's Legal

Miss Grace Tainsh, a beauty prize winner at New York University when she was an undergraduate there, is shown fixing a stray lock as she was told she had passed the New York Bar examination. She is employed in the legal research department of a large insurance company.

STANLEY REED JR. ADMITTED TO BAR

Justice's Son and Ex-Model Become Lawyers.

NEW YORK, March 11.—(AP)—The son of Associate Justice Stanley F. Reed, of the United States supreme court, and a pretty young woman who modeled her way through law school were admitted to practice today before the appellate division of the New York state supreme court.

Stanley F. Reed Jr., 25, was a 1938 Harvard law school graduate. His father was not present at the ceremony.

Miss Grace A. Tainsh, the model-turned-lawyer, was chosen the most beautiful senior in 1932 at Washington Square College of New York University.

COLD OF CANADA MOVES INTO U. S.

Below Zero in Michigan, Minnesota; Snow Blocks Roads.

By The Associated Press.

Canada's cold wave overstepped international boundaries yesterday and forced the mercury below zero in Michigan and Minnesota.

It was 27 below at Waganing and 21 below at Sioux Lookout in Ontario, but these polar conditions appreciably diminished on their thrust southward. Upper Michigan reported 2 below, and Minneapolis noted similar readings.

Vermont was peppered by light snow, while snow flurries whisked across New York in the wake of Sunday's heavy fall which piled into drifts sufficiently high to block some roads.

Rain soaked the center of the nation from Colorado and Kansas to North Carolina and Virginia, and weather experts expected it to spread across the Gulf Coastal states.

Some snow fell in Montana and the western sections of North and South Dakota.

Warmer weather was reporetd in Florida, after week-end readings in the low thirties.

DEMOCRATIC BODY MEETS TOMORROW

Women in U. S. Economy To Be Discussed.

A discussion of women in the economy of the United States, led by Mrs. Dolly Lee Butler, Atlanta attorney, will be held at the regular meeting of the women's division of the Fulton County Democratic Club at 2:30 o'clock tomorrow afternoon in the Henry Grady hotel.

Based on statistics from the women's bureau of the Department of Labor, the discussion will summarize the part played by women in business and professions.

Mrs. Byron Matthews, chairman of the civic education committee, will conduct a quiz on politics. The executive board of the division will meet at 1:30 o'clock, prior to thegeneral session.

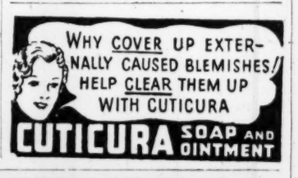

Advantages of CAPUDINE for HEADACHE!

• When you take Capudine for a headache or neuralgia you enjoy at least five advantages:

1. Capudine acts gently. 2. Relief comes soon. 3. Your nerves are soothed. 4. In a few minutes you enjoy relaxation and a sense of well-being. 5. As Capudine is liquid, the ingredients are already dissolved—all ready to act.

• Why be satisfied with any remedy that does less than Capudine? Get it from your druggist. 10c, 30c, 60c.

CAPUDINE

CANCER FIGHTERS WILL GATHER HERE

Health Agencies, Physicians To Attend Conference March 29.

Health agencies and medical authorities interested in the control of cancer will hold a state-wide assembly in Atlanta March 29, it was announced yesterday.

The initial session, to begin at 10 o'clock at the Henry Grady hotel, will be presided over by Dr. T. F. Abercrombie, director of the State Department of Health.

Governor Rivers will present an executive citation to Dr. Max Cutler, of Chicago, a former Georgian, who has become world-famous in the fight on the disease.

Principal speakers will be Dr. Cutler and Dr. Leonard A. Scheele, of the United States Public Health Service. The meeting is sponsored by the state health department, the cancer commission of the Medical Association of Georgia, and the Georgia division of the Women's Field Army, American Society for the Control of Cancer.

5 MINUTE RELIEF FOR ITCHY SKIN OR REMEDY FREE

If Tetterine doesn't relieve skin itching due to Eczema, Ringworm, Surface Rash, Athlete's Foot, Scabies or innocuous insect bites, it costs you nothing. Get Tetterine from any druggist (or direct from Shuptrine Co., Dept. 1, Savannah, Ga.) for 60c, use as directed, and if itching is not relieved in five minutes, keep the box and get your 60c back to boot. (adv.)

SCHOOL MUSICIANS WILL GIVE CONCERT

Orchestra To Perform at Auditorium Tonight.

The third annual concert of the In-and-About Atlanta High school orchestra will begin at 8:15 o'clock tonight in the city auditorium, under the direction of Dr. Joseph E. Maddy.

Described as the best all-round student orchestra since its inception three years ago, the group will feature also a junior string ensemble composed of elementary and junior high school students.

Proceeds from the concert will be used as scholarship funds for talented young musicians, enabling them to attend the summer session of the national music camp at Interlochen, Mich.

DR E. G. GRIFFIN
DR. I. G. Lockett
DENTISTS
Hours: 8 to 6. Sunday 9 to 1
113½ Alabama St. WA. 1612

Our Simplified Loan Method

is available to single men and women as well as married people. FULL PRIVACY ASSURED when you borrow from us.

Amounts up to Several Hundred Dollars

COMMUNITY Loan & Investment CORPORATION

82½ Broad St. N.W.	Room 210, Palmer Bldg.	Room 207, Connally Bldg.
Second Floor	41 Marietta St., Cor. Forsyth	98 Alabama Street
Tel. Walnut 5293	Tel. Walnut 9332	Tel. Main 1308

Also offices in La Grange, Athens and Rome

Community Investment Certificates Pay 3% Per Annum

Car Value Can Be Measured

Here are the actual dimensions of "All 3" low-priced cars! You see at a glance that PLYMOUTH IS THE BIGGEST INSIDE AND OUT

DIMENSIONS	PLYMOUTH	CAR "2"	CAR "3"
WHEELBASE	117"	112"	113"
OVERALL LENGTH	194½"	190⅞"	192¼"
WINDSHIELD TO REAR WINDOW	101½"	100½"	95¼"
FRONT SEAT WIDTH	51"	49"	50"
REAR SEAT WIDTH	51"	48½"	47"

GET THE WHOLE QUALITY STORY THIS EASY "ONE-TWO" WAY!

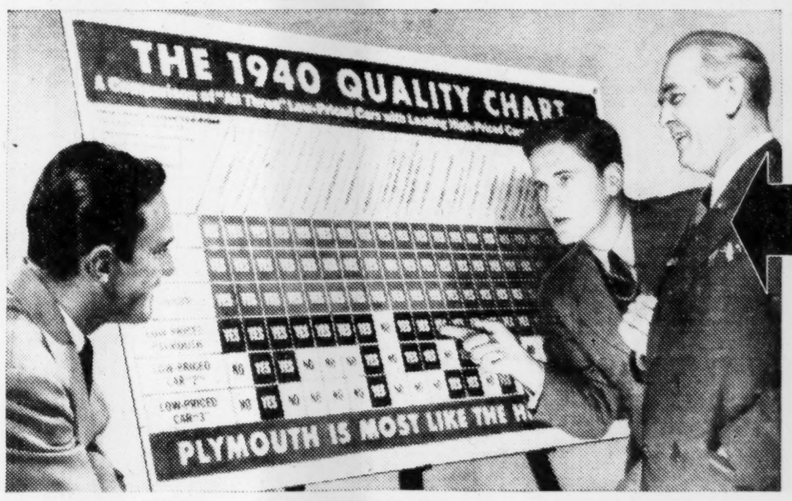

1. SEE THE QUALITY CHART
2. TAKE THE LUXURY RIDE

Of 22 Important Features Found in High-Priced Cars—

Plymouth has 21... Car "2" has 11... Car "3" has 8

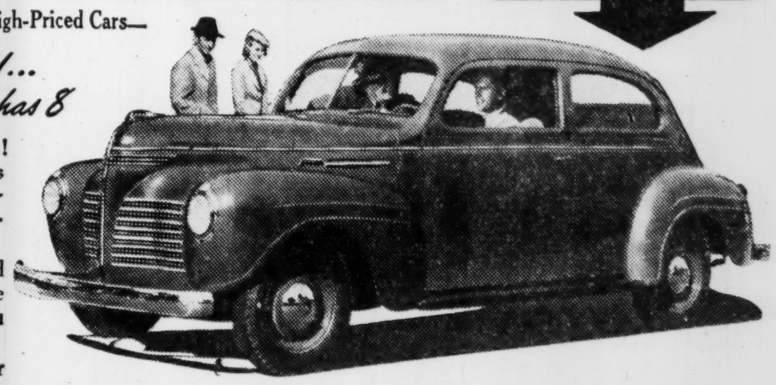

YOU SEE how Plymouth leads in size! And the 1940 Quality Chart shows you that in comfort, luxury, and all-around quality as well, this 1940 Plymouth gives more for your money!

Of the 22 big quality features found in high-priced cars, Plymouth alone of "All 3" low-priced cars gives you a majority of these features.

See the 1940 Quality Chart at your Plymouth dealer's...then take Plymouth's delightful Luxury Ride. Plymouth is easy to buy. PLYMOUTH DIVISION OF CHRYSLER CORPORATION.

See the new Plymouth Commercial Pick-Up and Panel Delivery—also outstanding values at low price! Major Bowes, C.B.S., Thurs., 9-10 P.M., E.S.T.

USED CAR SPECIALS. Get a better used car! See your nearby Plymouth dealer today for a special value used car, recently traded in.

PLYMOUTH BUILDS GREAT CARS

COUPES START AT $645 | SEDANS START AT $699

—DELIVERED IN DETROIT, MICH., including front and rear bumpers, spare wheel, tire and tube, foot control for headlight beam, ash-tray in front and rear, sun visor, safety glass and big trunk space (21.6 cubic feet). Prices include all federal taxes. Transportation and state, local taxes, if any, not included.

Burglar Takes His Own Picture and Now He'll Get a Crime Test

When a burglar in a Lincoln, Ill., warehouse started to make off with a bundle of copper wire, he unwittingly operated a hidden camera which made the picture at the left. The burglar, suspicious, searched and found a "dummy" camera which he wrecked, leaving the genuine camera unharmed. Aided by the picture, police arrested Mike Lutzyn (right), 24, of Chicago, who, they said, admitted the picture was his. Lutzyn was held in Lincoln yesterday on larceny charges.

WELLES RECEIVED BY CHAMBERLAIN

Emmisary and Halifax Talk Again: No Inkling of Discussion Learned.

(Picture on Page 1.)

LONDON, March 11.—(AP)—United States Undersecretary of State Sumner Welles moved austerely through a day of social and diplomatic activity today, in which he met King George, Prime Minister Chamberlain and other personages in his quest for information on the European situation.

After luncheon with the Duke and Duchess of Kent and tea with the King and Queen Elizabeth, President Roosevelt's fact-finder went to No. 10 Downing street to talk with the prime minister.

The first of Welles' formal talks with Lord Halifax had taken place this afternoon.

Welles received newspapermen in the morning, but the only answers of more than one sentence were his declaration that the outline of United States economic policy which the French government disclosed had been presented to it also was given to other governments, and that he would see Premier Mussolini and Foreign Minister Count Galeazzo Ciano, of Italy, again when he returns to Rome on his way home.

Fire Record

(From 9 p. m. March 10 to 9 p. m. March 11.)

P. M.
10:00—Houston and Butler; false alarm.
A. M.
12:42—320 Piedmont; residence Lizzie Bishop.
10:50—Spring and Mills; grass fire.
11:12—476 Marietta; storehouse.
11:40—Jackson and Irwin; grass fire.
11:45—West Pace's Ferry; woods fire.
11:57—289 Grant Park; grass fire.
P. M.
12:12—1560 Glenwood; grass fire.
12:29—Fourteenth and Kontz; grass fire.
12:49—Edgewood and Fort; grass fire.
12:55—Knox and East Lake; grass fire.
1:12—Rock Springs and Piedmont; grass fire.
1:19—186 East Wesley; grass fire.
1:37—272 Connecticutt; residence J. A. Osburn.
1:47—1167 Indale; grass fire.
2:17—12 Delmont; grass fire.
2:45—57 Rumson; grass fire.
2:50—456 Mayson; grass fire.
3:35—1384 Oak; residence W. G. Jacobs.
3:47—Lanier and Evans; grass fire.
4:24—Allegheny and Donnelley; grass fire.
5:15—Piedmont and Buford; woods fire.
5:16—371 Gibson; grass fire.
5:35—991 Ponce de Leon; grass fire.
5:36—North Side and Nancy Creek; woods fire.
6:21—Eighth and Dalney; grass fire.
6:23—Alston and Second avenue; grass fire.
6:57—2162 Defoor; false alarm.
7:12—Alston and Ashburton; grass fire.
7:16—31 Peachtree avenue; residence Charles Veasley.

State Deaths

LEWIS P. TUGGLE.

MARIETTA, Ga., March 11.—Rites for Lewis Pinkney Tuggle, 64-year-old farmer of the Plant Atkinson section of southwest Cobb, who died yesterday after several months' illness, were held today in Bethel church, the Rev. J. C. Arwood officiating. Burial was in the churchyard. Mr. Tuggle is survived by his wife; three daughters, Mrs. Berry Brown, of Marietta; Mrs. Gertrude Brown, of Smyrna, and Mrs. Maybelle Tuggle, of Detroit, Mich.; a son, Andrew Tuggle, of Flowersville, Mich., and a sister, Mrs. Landers, of East Point.

MRS. MOLLIE HERNDON.

MARIETTA, Ga., March 11.—Mrs. Mollie Herndon, 90, pioneer resident of Marietta, died today at the home of Mrs. Tom Florence. She had been ill 10 years. Services will be held Tuesday morning in a local chapel, with burial in City cemetery.

JAMES E. GUNTER.

MARIETTA, Ga., March 11.—James E. Gunter, 72, retired Cobb county farmer of the Barnes Mill road community, died today at the home of a brother, C. D. Gunter, in east Marietta. Rites will be held at 11 o'clock Tuesday morning in Rock Springs church, Gwinnett county, and burial will be in the churchyard. Several nieces and nephews survive, in addition to his brother.

CALDWELL TO SPEAK.

GAINESVILLE, Ga., March 11.(AP)—Dr. Harmon W. Caldwell, president of the University of Georgia, will be commencement speaker for the 62d annual exercises of Brenau College May 27, President H. J. Pearce announced today.

Mortuary

MRS. THEODOSIA HEARNE.

Mrs. Theodosia Hearne, 40, of 686 Confederate avenue, died yesterday morning at a private hospital. Surviving are her father, S. R. Freeman; two daughters, Mrs. Jack Chandler and Miss Dorothy Hearne; a sister, Mrs. Dorothy Harris and a brother, S. R. Freeman Jr. Funeral services will be conducted at 10:30 o'clock tomorrow morning at the chapel of Awtry & Lowndes by the Rev. L. B. Jones. Burial will be at Macon, Ga.

MRS. IDA SIMMONS ECHOLS.

Mrs. Ida Simmons Echols, 49, of 760 Washington street, died yesterday morning at the residence. Surviving are two daughters, Mrs. Emory Williams and Mrs. Fay Rompost; four sons, W. R., Buford, Woodrow and Lee Echols; her parents, Mr. and Mrs. J. M. Simmons; two sisters, Mrs. S. D. Roberts and Mrs. Lee Worley, and two brothers, Oliver and Fletcher Simmons. Funeral services will be conducted at 2 o'clock this afternoon at Lula, Ga., by the Rev. Robert Wright and the Rev. A. Plass. Burial will be under direction of Awtry & Lowndes.

WILLIAM H. WHITE JR.

William H. White Jr., 36, of 3441 Peachtree road, died yesterday afternoon at a private hospital. Surviving are his wife; a daughter, Leland White; his parents, Mr. and Mrs. W. H. White Sr., and five sisters, Mrs. Joyce White Butt, Mrs. J. Chandler Harris, Mrs. O. L. Brenner, Misses Mildred and Evelyn White. Funeral arrangements will be announced by H. M. Patterson & Son.

MRS. GUSSIE YARBRAY.

Funeral services for Mrs. Gussie Yarbray, 75, of 715 Kennedy street, N. W., who died Sunday at her home, will be conducted at 10 o'clock tomorrow morning at the Western Heights Baptist church by the Rev. W. M. Albert and the Rev. Bill Allison. Burial will be in Pine Place, Chatworth, Ga., under direction of Harry G. Poole.

MRS. JOHN R. A. LANG.

Mrs. John R. A. Lang, 72, of 3324 Piedmont road, died yesterday morning. Surviving are her husband; two daughters, Mrs. Hugo Remke and Mrs. Thomas Cheeves; two sons, James and Dr. J. R. A. Lang Jr.; two sisters, Mrs. William Baxter and Miss Marion Spence, and several grandchildren. Funeral services will be conducted at 3:30 o'clock this afternoon at Spring Hill by Dr. William V. Gardner. Burial will be under direction of H. M. Patterson & Son.

DR. L. L. INMAN.

Funeral services for Dr. L. L. Inman, 60, of 25 Little street, S. E., who died Sunday at his home, will be conducted at 10:30 o'clock this morning at the chapel of Awtry & Lowndes by the Rev. C. H. Schleifer. Burial will be at Stamps chapel.

W. T. LAWRENCE.

Funeral services for W. T. Lawrence, 66, of 1160 Woodland avenue, S. E., who died Sunday night at his home, will be conducted at 1 o'clock this afternoon at Spring Hill by the Rev. E. D. Kelley. Burial will be in West View cemetery under direction of H. M. Patterson & Son.

HELEN WILLENE SIZEMORE.

Helen Willene Sizemore, infant daughter of Mr. and Mrs. W. B. Sizemore, of 819 Ashland avenue, N. E., died yesterday morning at a private hospital. Surviving are a brother and sister. Funeral arrangements will be announced by Harry G. Poole.

JOHN FELTON CONE JR.

John Felton Cone Jr., 62, of 800 Piedmont avenue, N. E., died yesterday afternoon at a private hospital. Surviving are his wife; four daughters, Mrs. Harry J. Johnson, Mrs. R. F. McDonald, Mrs. T. G. Deal Jr. and Mrs. Wallace Emmons; five brothers, J. W., W. H., R. E. L., Carlton and Charles H. Cone; three sisters, Mrs. L. C. Ramsey, Mrs. A. L. Norris and Mrs. Roy Bowen, and his mother, Mrs. J. F. Cone Sr. Funeral services will be conducted at 11 o'clock tomorrow morning at Trinity chapel by the Rev. J. W. O. McKibben. Burial will be in Hollywood cemetery under direction of A. S. Turner & Sons.

ROBERT M. DINSMORE.

Robert M. Dinsmore, of Knoxville, Tenn., died yesterday at Shreveport, La. Surviving are his wife; a daughter, Miss Jane Dinsmore; parents, Mr. and Mrs. R. S. Dinsmore, and a brother, Gordon Dinsmore. Funeral services will be conducted by Dr. Louie D. Newton. Burial will be at Rutledge, Ga.

CLYDE G. HOBGOOD.

Clyde G. Hobgood, 57, of 10 Browns Mills road, died yesterday morning at his home. Surviving are his wife; a daughter, Mrs. R. W. Baker; two sons, R. R. and C. E. Hobgood; a sister, Mrs. H. C. Hotton; a brother, S. J. Hobgood, and six grandchildren. Funeral services will be conducted at 11 o'clock tomorrow morning at the Lakewood Heights Baptist church by the Rev. J. L. Henderson, the Rev. W. M. Williams and the Rev. A. L. Flury. Burial will be in the Antioch Baptist churchyard under direction of J. Austin Dillon.

MRS. OLIVE MATILDA SCHULTZ.

Funeral services for Mrs. Olive Matilda Schultz, 86, of 1934 Browns Mill road, who died Sunday night at her home, will be conducted at 2:30 o'clock this afternoon at the chapel of Sam R. Greenberg & Company by the Rev. John L. Yost. Burial will be in Hollywood cemetery.

CONDUCTOR-COMPOSER DIES.

CLEVELAND, March 11.—(AP)—Walter Logan, 63, conductor-composer and intimate of Victor Herbert, died today of a heart ailment. He directed the openings of Herbert's "Babes In Toyland" and "Eileen." Logan, music director here for the National Broadcasting Company, was connected with station WTAM here for 17 years.

RED CROSS LEADERS WILL ATTEND TEA

300 Women To Be Guests at Governor's Mansion Today.

Over 300 prominent Atlanta women, workers in the 1940 Red Cross Roll Call, will be guests of Mrs. E. D. Rivers at a tea from 4 o'clock until 5 o'clock this afternoon in the Governor's mansion.

Guests will include Mrs. Raymond H. Wolfe, president of the Atlanta Federation of Women's Clubs, who will serve as chairman of the house-to-house solicitation committee and members of her subcommittees.

Appointed to serve with Mrs. Wolfe are the following committees, with the co-chairmen named first:

Mesdames H. E. Sanford, H. D. Gedney, L. M. Roberts, R. S. Innes, J. W. Pickelsimer, H. C. Rippy, A. L. Henson.

Mesdames E. D. Brewer, T. W. Fowler, Paul Robertson, A. J. Oakley, E. K. Culpepper, L. P. Johnson, O. Y. Lester, H. R. Sill, F. O. George, T. S. Gibson, Annie Grant, J. H. Kennerly.

Mesdames C. A. Virgin, S. L. Elrod, J. P. Roquemore, J. M. McKinney, A. E. Wilson, L. J. Cassels, A. Haynes, J. L. Johnson, F. P. Nisbet, Zula Foster, W. O. Mitchell, H. T. Kemys, Will Foster, John Elrod.

Mesdames M. A. Lockbridge, R. N. Church, L. L. Austin, S. R. McGee, H. V. Bown, M. K. Noland, H. Z. Hopkins, S. E. McGlanghan, J. D. Wilson, Newton Fowler, A. C. Cross, T. W. Bradenburger, H. R. Neathery, B. F. Thrasher Jr., R. L. Sweigert, B. J. Larpenteur, C. E. Gammage, L. T. Law, Thomas G. Ware, S. W. Alford, George T. Bird, D. A. Ahlstand, Julian Whatley, M. R. Andrews, Jack Ellis, G. L. Suggs, Bayne Smith, Hubert Nall.

Mesdames W. L. Thomason, E. E. Andrews, L. P. Baker, W. S. Kilpatrick, R. G. Game, Samuel Green, L. C. Heinzenberger, W. A. Selman, O. Pfeister, J. E. Varner, C. V. Weaver, W. M. Wender.

Mesdames George Smiley, Frank Weitz, Dave Levin, Becky Goldstein, L. Rittendaum, N. Salzman, D. Alterman, S. Alterman, Harry Parks, Alex Goldstein, S. Berman, John Smith, A. Hirsch, P. Bodne, A. Piassick, Harry Twoskin, Leo Hirsch, Alex Sherman, D. Madison, A. Klein, H. Levison.

Mesdames A. H. Sumners, C. D. Carter, E. N. Shillinger, J. H. Bush, C. W. Dunn, I. Q. Pyle, R. E. Thomas, Dan Dice, F. C. Oldham, Roy McCrorey.

Miss Kathleen Mitchell, Mesdames Dan Plaster, Annie Mitchell, Louis Lynch, Low Zachery, W. B. Richardson, J. H. Faust, T. J. Ripley.

Mesdames Lloyd Griffin, H. M. Osborne, W. M. Crawford, E. D. Shackleford.

Mesdames B. B. Fuchs, Sidney Smith Jr., Claire Bernard, Marjorie Bloom, Lee Strasburger, Stanley Marienthal, Kurt Holland, William Breman.

Mesdames W. E. Durham, R. S. Tigner, Sue Methvin, J. S. Carroll, A. D. Kiser, S. P. Leverette, S. A. Baker, F. L. Crupo.

Mesdames Harold Cline, R. M. Joiner, F. L. Jackson, C. G. Palmer, W. E. McKamy, H. R. Kerlin.

Mesdames R. H. Cleveland, J. C. Burch, W. C. Messer, W. N. Ponder, T. E. Roberts, B. T. Jerome, J. A. Temple, J. W. Smith, Francis Fife.

Mesdames D. N. Stevens, W. M. Guyton, M. W. Davis, H. F. Bartlett, Roy Brady.

Mesdames W. L. McCalley Jr., Lucy Mims, Ralph Grimes, Tracey Griffin, Kenneth Matthews, Edgar F. Williams.

Mesdames G. L. Studdard, H. P. Mallory, John Bosch, C. F. Dodd, A. L. Chancey, G. V. Moore, Bruce Parker, R. O. Todd, W. W. Morris, Thomas F. Marshall.

Mesdames J. F. Pennington, J. M. Turner, A. L. Harwell, P. E. Davenport, F. W. Snell, Essie Smith, W. H. Smith, E. H. Batchelor, C. B. Thurman, Thomas W. Thompson, Herbert Lyle, Ernest P. Jones, George F. Barrett, Ruth Brannon, R. S. Dailey, H. S. Gibson, Frank Schleif.

Other divisions are being headed by Mesdames F. M. Swanson, Clyde Campbell, Calvin Shelverton, Rembert A. Green, Mendo Romm, John A. White, J. J. Thigpen, James Y. Wilson, E. L. Quinn and Messrs. Earl L. Shephard and Harry B. Andrews.

Births

L. E. Stripling, 728 West Peachtree street, daughter; M. H. Floyd, 685 Peeples street, son; J. J. McDaniel, 375 Crew street, S. W., son; E. Cape, 814 Royal, daughter; H. T. Jackson, 1140 Austin avenue, son; E. L. Chestnutt, 327 St. Paul avenue, son; E. L. Holmes, 554 Cleburn terrace, daughter; W. J. Stansell, Decatur, Ga., son; E. N. Jones, 897 Argonne avenue, son; W. Gazaway, R. F. D. No. 3, daughter; L. V. Cash, Decatur, Ga., son; J. F. Brook, 1078 West Peachtree, daughter; H. L. Ragsdale, 965 Alloway place, son; W. W. Crowe, 1377 North Morningside drive, son; J. W. Glass, Pine Mountain State Park, daughter; J. W. Wilkie Jr., 360 Fifth street, son; J. S. Underwood, 623 Tennelle, daughter; G. M. Jones, 101 Estoria street, son; D. A. Chappell, 421 Woodward, son; J. C. Ransom, 1141 Stewart avenue, daughter; C. D. Rodgers, 97 Rockyford road, son; J. M. Lennard Jr., 1296 McLendon avenue, daughter; E. L. Mote Sr., 685 West Peachtree, son; L. P. Thomas, 1977 Memorial drive, daughter; R. C. Chandler, 142 Flora avenue, daughter; W. W. Fain, 395 Altoona place, S. W., son; J. F. Blalock, 703 Plum street, son; H. J. Rupertus, Decatur, Ga., daughter; G. F. Woods, 495 Ashby street, son.

HIGH COURT UPHOLDS BUCKNER CONVICTION

WASHINGTON, March 11.—(AP)—The supreme court declined today to review the conviction of William P. Buckner Jr., and William J. Gillespie, who had contended that at their trial "incompetent and irrelevant" testimony from chorus girls and movie stars had been introduced.

They were tried, in the federal district court at New York, on a charge of devising a scheme to defraud the owners or holders of Philippine Railway Company gold bonds. Violation of the mail fraud statute was the specific charge.

Weather

CITY OFFICE RECORD.

Highest temperature	69
Lowest temperature	48
Mean temperature	58
Normal temperature	50
Precipitation in past 24 hours, inches	T.
Total precipitation this month, inches	.94
Deficiency since 1st of month, inches	.66
Total precipitation this year, inches	10.23
Deficiency since January 1, inches	1.26

REPORTS OF WEATHER BUREAU STATIONS.

Weather Bureau reports of atmospheric conditions at 6:30 o'clock last night, with high and low temperatures for the preceding 24 hours and the amount of rainfall for the preceding 12 hours.

STATIONS.	High	Low	Precipitation
Atlanta Airport, rain	72	44	T.
Abilene, clear	80	49	.00
Albany, N. Y., clear	18	11	.00
Alpena, clear	18	5	.00
Amarillo, part cloudy	73	32	.00
Asheville, rain	58	36	.18
Atlantic City, clear	39	24	.00
Augusta, cloudy	76	44	.00
Billings, snow	27	21	T.
Birmingham, rain	74	48	.10
Bismarck, snow	24	20	.13
Boise, part cloudy	46	26	.00
Boston, clear	31	18	.00
Buffalo, clear	17	8	.00
Burbank, clear	63	37	.00
Burlington, cloudy	18	9	.00
Charleston, clear	75	41	.00
Chattanooga, rain	58	46	.03
Chicago, cloudy	29	22	.00
Cincinnati, clear	37	26	.00
Cleveland, clear	31	16	.00
Columbus, Ohio, clear	35	18	.00
Corpus Christi, clear	86	64	.00
Dallas	83	59	.00
Denver, snow	37	30	T.
Des Moines, snow	29	22	.03
Detroit, clear	26	13	.00
Duluth	22	4	.00
Elkins, cloudy	32	14	.00
El Paso, part cloudy	67	45	T.
Fort Wayne, clear	33	17	.00
Galveston, clear	70	59	.00
Grand Forks, N. D., cl'dy	23	8	.00
Harrisburg, clear	36	22	.00
Hartford, clear	28	15	.00
Havre	32	24	.00
Houston, clear	79	59	T.
Indianapolis, pt. cloudy	38	24	.00
Jacksonville, pt. cloudy	76	39	.00
Kansas City, rain	33	32	T.
Key West, pt. cloudy	71	57	.00
Knoxville, rain	45	43	.41
Little Rock, cloudy	55	47	T.
Louisville, clear	39	32	T.
Los Angeles	60	47	.00
Macon, cloudy	74	45	.00
Memphis, rain	53	50	.14
Meridian, rain	72	49	T.
Miami, clear	75	48	.00
Milwaukee, cloudy	26	17	T.
Minn.-St. Paul, cloudy	23	12	.00
Missoula, Mont, cloudy	44	22	.00
Mobile, cloudy	75	54	.02
Montgomery, cloudy	75	43	T.
Nashville, rain	46	42	.46
Newark, N. J., clear	31	20	.00
New Orleans, cloudy	77	60	.00
Norfolk, cloudy	47	35	.00
North Platte, Neb., snow	26	25	.03
Oakland, Cal., clear	58	39	.00
Oklahoma City, pt. cl'dy	74	41	.00
Phoenix, pt. cloudy	68	50	.00
Pittsburgh, pt. cloudy	29	16	.00
Portland, Me., clear	29	16	.00
Portland, Ore., rain	54	39	.14
Pueblo, Col., pt. cloudy	60	34	.00
Raleigh, rain	50	40	.17
Richmond, cloudy	48	25	.00
Roseburg, Ore., clear	54	37	.00
St. Louis, rain	37	30	T.
Salt Lake City, cloudy			.10
San Antonio, clear	86	64	.00
San Francisco	56	47	.00
Savannah, cloudy	75	44	.00
Seattle, rain	54	38	T.
Shreveport, clear	81	62	.01
Springfield, Ill., cloudy	38	26	.00
Tampa, pt. cloudy	73	47	.00
Vicksburg	69	59	.00
Washington, pt. cloudy	38	25	.00
Wichita, rain	46	36	T.
Wilmington, clear	55	42	.00

GEORGIA—Occasional rain today and tomorrow; colder east and central portions today.

Florida—Mostly cloudy today and tomorrow; probably occasional light rain extreme north portion; continued mild.

North Carolina—Rain today and tomorrow, slightly colder today.

South Carolina—Rain today and tomorrow; somewhat colder today.

Tennessee—Moderate to heavy rain today and tonight, rain and colder, possibly changing to snow in north portion tomorrow.

Louisiana—Occasional rains, mild temperature today and tomorrow partly cloudy, cooler in north portion.

Mississippi—Occasional rains; slightly warmer in interior today, tomorrow partly cloudy to cloudy, cooler in north and central portions.

Alabama—Occasional rains and slightly warmer today; tomorrow partly cloudy to cloudy, occasional rains in north portion, cooler in northwest portion.

Extreme Northwest Florida—Occasional rains and slightly warmer today; tomorrow partly cloudy to cloudy, continued mild.

Arkansas—Occasional rains, somewhat warmer in north and central portions today; tomorrow partly cloudy, colder.

FOREIGN LOANS AID RECOVERY IN BONDS

U. S. Treasury Liens and Issues of Finland Show Brisk Rally.

Daily Bond Averages.

(Standard Statistics Company)

	20 Ind.	20 RRs.	20 Util.	60 Bnds.
Monday	87.5	57.5	101.8	82.3
Saturday	87.4	57.4	101.7	82.2
Week ago	87.2	57.1	101.7	82.0
Month ago (holiday).				
Year ago	88.0	63.7	101.9	84.5
1940 High	87.6	60.2	102.3	83.2
1940 Low	87.0	57.0	101.4	81.9
1939 High	88.0	64.0	102.8	84.6
1939 Low	83.2	51.9	97.0	78.0

NEW YORK, March 11.—(AP)—Government loans of Finland and the other Scandinavian nations advanced strongly today, imparting a firm undertone to an otherwise uneven bond market.

Prime Minister Chamberlain's announcement that the Allies were ready to aid Finland in her struggle against Russia were received, in combination with peace hints, as a stimulus to speculative demand for Finnish obligations.

Finland 6s jumped 5 1-2 points at 55; Finland Residential Mortgage Bank stamped 6s (in Curb Exchange dealings), gained 13 1-2 points at 45. Norway 4s rose 4 points to 72; Denmark 4 1-2s gained 2 1-4 at 46 1-4, and Copenhagen 5s were up 3 1-8 at 44 1-4.

United States governments, while not so active as the Scandinavian issues, also gained briskly, ending the day as much as 21-32 point higher.

New York city traction bonds held the spotlight among the corporates.

INCREASE ESTIMATED IN STEEL PRODUCTION

NEW YORK, March 11.—(AP)—Steel mills will increase their production schedules this week for the first time since the first of the year, the American Iron and Steel Institute estimated today.

Output will be at the rate of 64.7 per cent of capacity, an increase of .1 of 1 point from 64.6 per cent in the preceding week. A month ago mills operated at 68.8 per cent of capacity and a year ago, 55.7 per cent.

Steel men said the increase was apparently in response to new spring buying, expected for some time. Most of January and February production was based in large part on backlogs built during the industrial revival in the last quarter of 1939.

GAIN IN AUTO OUTPUT INDICATED FOR WEEK

DETROIT, March 11.—(AP)—Noting a "considerable degree of optimism" concerning sales prospects for the current month, Ward's automotive reports in its current issue predicts a continued slow but steady advance in the motorcar industry's production volume.

It said, however, that the assemblies probably would not get above a level of 110,000 units per week during the month.

A "minor rise" is indicated this week over last week's 103,560 cars and trucks, the survey said.

Court Decisions

COURT OF APPEALS OF GEORGIA.

Judgment Affirmed.

Wilson-Weesner-Wilkinson Company vs. Collier; from Fulton superior court—Judge Pomeroy. Arnold, Gambrell and Arnold. Charles W. Bergman, J. C. Savage, for plaintiff in error. W. L. Bryan, Carlton Mobley, contra.

Judgment Reversed.

Lucas vs. Porter; from Polk city court—Judge Watkins. J. A. Wright, Henry A. Stewart, for plaintiff in error. John H. Davis, contra.

Rehearing Denied.

Bituminous Casualty Company et al. vs. Dyer, administrator; from Bibb.

Dean vs. Ross et al.; from Laurens.

DeLoach vs. Adams Loan & Investment Company; from Fulton.

Richter vs. Harris et al.; from Richmond.

Investing Companies.

NEW YORK, March 11.—(National Association Securities Dealers, Inc.)

	Bid.	Asked.
Admin Fd 2nd Inc	12.20	12.98
Affiliated F Inc	3.47	3.79
Am Bus Shrs	3.17	3.49
Assoc Stand Oil	4.75	5.50
Bankers Nat Inv Corp A	6.75	7.875
Boston Fund Inc	15.62	16.80
British Type Inv	.10	.25
Bullock Fund	13.50	14.875
Central Nat Corp A	26.00	30.00
Chemical Fund	10.80	11.68
Comwlth Invest	3.57	3.88
Corporate Trust	2.48	
Depos Ins Shrs B	2.58	
Diversified Tr C	3.80	
Diversified Tr D	5.95	6.70
Dividend Shrs	1.20	1.31
Equity Corp $3 pf	25.50	26.00
First Boston Corp	16.25	17.75
First Mutual Tr Fd ...	6.84	7.58
Fiscal Fund Ins	3.31	3.65
Found Tr Sh A	4.05	4.65
Fund Tr Shrs A	5.16	5.89
Gen Capital Corp	30.69	33.00
Gen Investors Tr	4.96	5.40
Group Sec Automobile	4.71	5.13
Group Sec Aviation	9.10	9.89
Group Sec Building	5.88	6.40
Group Sec Chemical	6.95	7.56
Group Sec M'chandising	5.50	5.99
Group Sec Mining	5.94	6.47
Group Sec R R Equip	3.88	4.23
Group Sec Steel	5.23	5.70
Group Sec Tobacco	5.37	5.85
Incorp Investors	15.98	17.18
Independence Tr Sh	2.22	
Instl Sec Bank Group	1.09	1.20
Instl Sec Insurance	1.32	1.45
Investors Fd C Inc	10.62	11.34
Keystone Custodn B 2	21.51	23.54
Keystone Custodn B 3	13.89	15.28
Keystone Custodn K 1	14.53	15.96
Keystone Custodn K 2	9.94	10.96
Keystone Custodn S 2	13.87	15.27
Keystone Custodn S 4	3.98	4.49
Maryland Fund	3.65	4.15
Mass Invest Tr	20.75	22.31
Mutual Invest	10.63	11.61
Nation Wide Voting	1.25	1.38
New England Fund	12.55	13.52
N Y Stocks Bldg Supply	6.21	6.73
North Am Bond Tr ctfs	45.25	
Nor Am Tr Sh 1953	2.35	
Nor Am Tr Sh 1955	2.90	
Nor Am Tr Sh 1956	2.84	
Putnam G Fund	13.95	14.92
Quarterly Income Sh	6.65	7.40
Repres Tr Shrs	10.33	10.83
Super of Am Tr A	3.70	
Super of Am Tr B	3.89	
Supervised Shrs	9.95	10.82
Trusteed Industry Shrs	.86	.96
Wellington Fund	14.30	15.72

Federal Land Bank Bonds.

NEW YORK, March 11.—Federal Land Bank bonds:

	Bid.	Asked.
4s July 1946-44	111¾	112⅛
3¼s May 1055-45	106¾	107⅛
3s July 1955-45	105¾	106⅛
3s Jan. 1965-46	105¾	106⅛
3s May 1956-46	105¾	106⅛

NET EARNINGS BOOSTED.

CHICAGO, March 11.—(AP)—The William Wrigley Jr. Company reported today consolidated net earnings of $8,650,975 for 1939, equal to $4.33 a share, compared with $7,653,780, or $3.82 a share, in 1938.

N. Y. Bond Market

NEW YORK, May 11.—Following are today's high, low and closing prices of bonds on the New York Stock Exchange and the total sales of each bond:

(U. S. Government Bonds in dollars and thirty-seconds.)

U. S. GOVERNMENT BONDS.

Treasury.

Sales (In $1,000).		High.	Low.	Close.
3	3⅜s 43-40 June	101.10	101.10	101.10
5	3¼s 41	104.25	104.25	104.25
2	3¼s 45-43	109.26	109.24	109.26
1	4s 54-44 reg	114.25	114.25	114.25
1	3⅜s 49-46	111.22	111.22	111.22
25	4¼s 52-47	120.14	120.14	120.14
2	2s 50-48	104.1	104.1	104.1
1	3⅛s 52-49	112.14	112.14	112.14
2	2½s 53-49	106.8	106.8	106.8
12	2½s 52-50	106.10	106.8	106.8
11	2¾s 54-51	108.	108.	108.
1	3s 55-51	110.28	110.28	110.28
5	2¼s 53-51	103.30	103.30	103.30
2	2⅞s 60-55	108.15	108.15	108.15
1	2¾s 59-56	107.7	107.7	107.7
10	2¾s 63-58	106.28	106.28	106.28
	Federal Farm Mortgage.			
41	3s 49-44	108.11	108.11	108.11
	Home Owners' Loan.			
2	3s 52-44	107.28	107.28	107.28

CORPORATION BONDS.

Sales (In $1,000).		High.	Low.	Close.
	—A—			
2	Alleghany cv 5s 44	79¼	79¼	79¼
2	Alleghany cv 5s 49	70	70	70
62	Allegh 5s 50 st	44¾	42½	44¾
7	Allegh Val 4s 42	106	106	106
16	Allied Strs 4½s 51	97	97	97
5	Allis Chalm cv 4s 52	110½	110½	110½
3	AmIGChem 5½s 49	104⅜	104⅜	104⅜
16	Am T&T 5½s 43	108¼	108⅛	108¼
31	Am T&T 3¼s 66	108½	108⅜	108½
14	Am T&T 3¼s 61	109	108⅞	109
5	AmWW&E 6s 75	109	109	109
3	Anacon Cop 4½s 50	107⅛	107⅛	107⅛
6	AngCNitra deb 67	36	36	36
2	Arm Del 4s 57	101½	101½	101½
2	Arm Del 4s 55	101½	101½	101½
16	AT&SF 4s 95	104¾	104½	104½
10	AT&SF aj 4s 95	86	86	86
28	AT&SF aj 4s 95 st	87½	87	87
24	AT&SF 4½s 48	103½	103¼	103½
5	Atl&ChaAL 5s 44	94	94	94
2	A C Line 1st 4s 52	75½	75¼	75¼
	—B—			
4	B&O 1st mtg st	69½	69½	69½
3	B&O 95 A st	27	26½	27
20	B&O 95 C st	29⅝	29½	29⅝
10	B&O 2000 D st	26½	26½	26½
38	B&O cv 4½s 60	14¾	14½	14¾
4	B&O cv 4½s 60 ct	14½	14½	14½
26	B&O 1st 4s 48	67¼	66¾	67¼
7	B&O 1st 4s 48 reg	66	66	66
1	B&OPLE&WV 4s 41	56	56	56
7	B&OSW 50 st	48⅛	47⅞	48⅛
23	Beth Stl 4¼s 60	106⅛	106⅛	106⅛
11	Beth Stl 3¾s 66	105¼	105¼	105¼
2	Beth Stl 3½s 52	108½	108	108
21	Beth Stl 3¼s 59	101⅜	101¼	101¼
30	Boston&Me 5s 67	46¾	46½	46½
6	Bost&Me 4¾s 61	47	46⅝	46⅝
7	Boston&Me 5s 55	46⅝	46½	46⅝
20	BklyManTr 4½s 66	102	101¾	102
60	BklManTr 4½s 66 ct	88¾	88½	88½
35	BklQnC&Sb cn5s41ct	47½	46⅞	47½
8	BklyUGas 5s 50	97½	97¼	97¼
8	BklyUGas 5s 57 B	106½	106	106
5	BufGenEl 4½s 81	109¾	109¾	109¾
2	Buf R&P 4½s 57	38	38	38
6	Buf R&P 4½s 57 ct	37½	37	37½
	—C—			
1	CalOrePow 4s 66	103	103	103
3	Can Sou 5s 62	81½	81	81
11	Can Nat 5s 69 July	101	100½	101
7	Can Nat 5s 69 Oct	101⅛	101	101
11	CanNatRy 4½s 51	96½	96	96
3	CanNatRy 4½s 56	97	96⅞	96⅞
36	CanNatRy 4½s 57	97	96⅞	97
5	Can Pac 5s 44	103¾	103¾	103¾
7	Can Pac 5s 54	83	82½	82½
4	Can Pac 4½s 60	77	76½	76½
14	Can Pac 4s perp	66¾	66½	66¾
5	Car&G 5s 50	97¼	97¼	97¼
8	Cen Pac 5s 60	49½	49¼	49½
9	CenRRNJ 5s 87	18	17¼	18
3	Certaintd 5½s 48	79¼	79⅛	79¼
15	Cham P&F 4¾s 50	106¼	106	106¼
2	C&O rfg 3½s 96E	98⅝	98⅝	98⅝
13	CB&Q rfg 5s 71 A	87½	86⅝	87
10	CB&Q 4s Ill 49	100	99¾	100
11	CB&Q 3½s Ill 49	95	95	95
11	Chi&E Ill 5s 51	16½	16½	16½
25	Chic Gt W 4s 59	27¾	27⅜	27¾
6	Chi I&L 6s 66	8¾	8¾	8¾
6	Chi I&L 6s 47	18½	18⅜	18½
12	Chi I&L 5s 47	17½	17½	17½
27	Chi I&L 5s 66	8¾	8½	8¾
33	CMSP&Pac 5s 75	7½	7⅛	7⅛
6	CMSP&P aj 5s 2000	2	1⅞	2
5	CM&SP 4½s 89C	26	26	26
4	CM&SP 4½s 89E	26½	26¼	26½
14	CM&SP gen 4s 89	25¾	25¾	25¾
16	Chi&NW gm 5s 87	17½	17	17½
7	Chi&NW 4¾s 87	16¾	16¾	16¾
18	Chi&N Wcv 4¾s 49	3	2⅞	3
10	Chi&NW 4s 87	16¾	16¾	16¾
25	CRI&P 4½s 52A	7⅛	7	7⅛
15	CRI&P 4s 88	17	17	17
7	CRI&P rfg 4s 34	6¾	6¾	6¼
11	CRI&P rfg 4s 34 ct	6¼	6	6¼
10	Chi&W Ind 4¼s 62	95¼	95¼	95¼
5	CCC&StL 4½s 77	50¾	50⅝	50⅝
10	Clev Un Term 5s 73	76½	76⅜	76½
1	Clev U T 4½s 77C	71⅛	71⅛	71⅛
6	Col&So 4½s 80	29⅞	29	29
5	ColmgiaG 5s 52 May	104	103⅞	104
1	Colmbia G 5s 1961	105	104¾	104¾
5	Comw Ed 3½s 68	110⅛	110	110⅛
6	Comw Ed cv 3½s 58	126¾	126¾	126¾
7	Con Edis 3½s 48	107½	107½	107½
12	Con Edis 3½s 58	108¼	108¼	108¼
23	Con Ed 3½s 56	106¾	106¼	106¼
13	Con Oil cv 3½s 51	104⅞	104⅞	104⅞
2	Consum P 3¼s 66	107	106⅞	107
5	Container 5s 43	101¾	101¾	101¾
5	Cont Oil 2¾s 48	108¼	107¾	107¾
8	Crown Cork 4½s 48	104	103⅝	104
	—D—			
9	Del&Hud rfg 4s 43	58¼	57½	57½
3	Del P&L 4½s 69	107¼	107¼	107¼
6	D&RG 4s 36	9	9	9
18	D&RG West 5s 78	6¼	6	6¼
4	Det Ed 4s 65	110½	110	110
18	Duquesne Lt 3½s 65	107	107½	107¾
	—E—			
8	Elec Auto L cv 4s 52	110	109⅞	110
27	Erie rfg 5s 67	15	14¾	15
19	Erie rfg 5s 75	15	14⅞	15
6	Erie 1st 4s 96	57	56½	57
4	Erie gen lien 4s 96	23¾	23⅜	23¾
11	Erie cv 4s 53 A	19⅞	19⅝	19⅞
11	Erie & Jer 6s 55	55½	55⅜	55½
	—F—			
1	Firest T&R 3½s 48	106¼	106¼	106¼
	—G—			
23	Gen Mot A 3¼s 51	104⅝	104½	104½
2	Gen Stl C 5½s 49	70	69½	69½
11	Goodr 4¼s 56	105	105	105
10	Gt Nor 4½s 77 E	81¾	81½	81¾
2	Gt Nor 4s 46 G	100⅝	100⅝	100⅝
4	Gt Nor 4s 46 H	90	89¾	89¾
4	Gt Nor 3¾s 67	72½	72⅛	72½
5	Gulf M&N 5½s 50	87⅛	86¾	87⅛
	—H—			
5	Hous O Tex 4¼s 54	98⅛	98⅛	98⅛
26	Hud Coal 5s 62 A	34	33⅝	33⅝
7	Hud&Man rfg 5s 57	47¼	47	47¼
17	Hud&M inc 5s 57	15½	15½	15½
	—I—			
10	Ill Bell T 3½s 70B	111⅜	111⅜	111⅜
4	Ill Cen 4s 53	45½	45½	45½
10	Ill Cen rfg 4s 55	49¼	49	49¼
18	Ill Cen 4¾s 66	44	43½	43½
11	IC&CSL&NO 5s 63A	48½	48½	48½
3	IC&CSL&NO 4½s 63	44½	44	44
10	Ill Steel 4½s 40	100⅛	100⅛	100⅛
12	Ind Rayon 4½s 48	105	104¾	104¾
2	Interb R Tr 7s 32	73	72½	73
28	Interb R Tr 7s 32 ct	73½	72	73½
77	Interb R Tr 6s 32	35½	34½	34½
160	Int R Tr rfg 5s 66 ct	77	75¼	77
140	Int RTr rfg 5s 66	77½	75	77½
4	Int Hydro El cv 6s 44	70	70	70
8	Int Mer Mar 6s 41	70	68	68½
4	Int Paper 6s 55	98½	98½	98½
3	Int T&T 4½s 52	41¾	41½	41½
18	Int T&T 5s 55	45¼	45	45¼
	—K—			
14	KCFtS&Mem 4s 36	36	35¼	36
17	KCFtS&M 4s 36 ct	35½	35¼	36½
2	K C South 5s 50	67½	67½	67½
17	K C South 3s 50	65¼	65	65
8	K C Term 4s 60	107⅝	107⅝	107⅝
10	Koppers Co 4s 51	105½	105¼	105¼
1	Kresge Found 4s 45	104¾	104¾	104¾
	—L—			
2	Lac Gas 5½s 53	48	48	48
7	Lac Gas 5s 42	84½	84⅛	84½
23	Lautaro Nit inc 75	36	35½	35½
19	Leh C&N 4½s 54A	56½	54¼	56½
15	Leh C&N 4½s 54C	55	54½	55
4	Leh Val Coal 5s 54 st	25½	25	25¼
5	Leh Val Coal 5s 64	25½	25½	25½
6	Leh Val Coal 5s 64 st	26	25	25
5	Leh Val 4s 2003 asd	15¾	15½	15¾
5	Leh Val T 5s 41 asd	53½	53	53½
5	Liggett & M 7s 44	126⅛	126	126
6	Liggett & M 5s 51	129⅛	129⅛	129⅛
6	Loews 3½s 46	104⅜	104⅜	104⅜
2	Louisia & Ark 5s 69	85	84¾	84¾
5	Lou & N 5s 2003 B	98	98	98
5	Lou&N 4½s 2003	91	90⅝	91
5	L&N Pad&M 4s 46	104¼	104¼	104¼
2	Lou Gas&El 3½s 66	109	109	109
	—M—			
3	Maine Cen 4½s 60	53½	53½	53½
18	Manhat Ry 4s 90	82	81¼	82
173	Manh Ry 4s 90 ct	82⅛	81	82
46	Manh Ry 2nd4s2013ct	45	44⅛	44⅛
8	McCrory Strs 5s 51	106½	106½	106½
30	Mead Corp 6s 45 A	104⅝	104⅝	104⅝
19	Mich Con Gas 4s 63	104⅝	104¼	104½
4	Midl RRNJ 5s 40	24½	24⅛	24⅛
16	M-K-Tex 5s 62A	12⅞	12⅝	12⅞
1	M-K-Tex 1st 4s 90	26¼	26¼	26¼
2	Mo Pac cv 5½s 49	1¾	1¾	1¾
16	Mo Pac 5s 65 A	19½	19	19½
130	Mo Pac 5s 77 F	19½	19	19½
29	Mo Pac 5s 78 G	19½	19	19½
12	Mo Pac 5s 80H	19¼	19⅛	19¼
51	Mo Pac 5s 81 I	19⅜	19	19⅜
1	Mo Pac 5s 81 I ct	19	19	19
2	Mo Pac gen 4s 75	3¼	3¼	3¼
22	Mob & Oh 5s 38	40¼	40	40⅛
10	Mont Pow 3¾s 66	99⅝	99⅛	99½
11	Mor & Essex 4½s 55	34⅜	33⅞	34
18	Mor&Essex 3½s 2000	41⅞	41½	41⅞
	—N—			
40	Nassau El 4s 51 ct	53¾	52⅞	53½
7	Nat Dairy 3¾s 51ww	106¾	106¾	106¾
10	Natl Steel 3s 65	102½	102⅜	102½
11	N O Pu Sv 5s 52A	104⅞	104	104⅞
13	NYC rfg 5s 2013	59	58¾	59
40	NYC 4½s 2013 A	53¼	52¾	53⅛
2	NYC cn 4s 98	59	59	59
17	NYC cv 3¼s 52	58	57¾	57¾
5	NYC&HR 3½s 97	76	76	76
7	NYC&StL 5½s 74A	65	64½	64½
13	NYC&StL 4½s 78	55	54¾	54¾
3	NY Edis 3¼s 66	108⅞	108⅞	108⅞
17	NYNH&H cv 6s 48	19½	19½	19½
6	NYNH&H 3½s 54	15½	15	15
15	NY O&W rfg 4s92	7¾	7¾	7¾
13	NY Steam 3½s 63	105⅞	105¾	105⅞
11	NY S&W gen 5s40	10½	10	10½
12	NY S&W rfg 5s 37	23	22⅞	23
11	Norf Sou 5s 61A	15	14¾	15
66	Norf Sou 5s 61A	15¾	14¾	15¾
2	Nof & W 4s 96	122½	122½	122½
6	Nor Am Co 3¾s 54	105½	105½	105½
10	Nor Ohio 5s 45	50⅜	50⅜	50⅜
26	Nor Pac 6s 2047	56	55¾	56
4	Nor Pac 5s 2047D	48¾	48¾	48¾
15	Nor Pac 4s 97	65¾	64¼	65¼
6	Nor Sta Pow 3½s 67	108⅛	109	109
	—O—			
5	Ohio Ed 4s 65	108⅜	108⅜	108⅜
2	Ohio Ed 3¾s 72	108	108	108
5	OreRR & Nav 4s 46	111½	111½	111½
4	Ore Sh Lin gtd 5s46	118¼	118¼	118¼
2	Or-WashRR&N 4s61	105¾	105¾	105¾
	—P—			
13	Pac Gas&El 3½s 66	109½	109½	109½
3	Pac G&E 3¾s 61	112	112	112
5	Pac Gas&El 4s 64	112½	112¼	112¼
10	Pac T&T 3¼s 66B	109½	109½	109½
7	Penn-Dix 6s 41 A	98	98	98
22	Pen P&Lt 3½s 69	108⅛	108⅛	108⅛
3	Pen RR gen 5s 68	107	107	107
20	Pen RR gen 4½s 65	101¼	101	101¼
5	Pen RR 4½s deb 70	88	87½	87½
3	Pen RR gen 4¼s 81	96¼	96	96
6	Pen RR 3¾s 70	90½	90¼	90¼
1	Pen RR 3¼s 52	85	85	85
5	Peo GL&C Chi 5s 47	116⅞	116¾	116⅞
5	Peoria & E inc 4s 90	8½	8½	8½
5	Pere Marq 5s 56	63⅝	63½	63½
24	PhelpsDodge 3½s 52	110⅞	110½	110¾
8	Phila Co 5s 67	105¾	105¾	105¾
2	Phil Elec 3½s 67	111	111	111
2	PhReadC&I cv 6s 49	3¼	3¼	3¼
1	Ph Read C&I 5s 73	11⅞	11⅞	11⅞
2	Philippine Ry 4s 37	7¾	7¾	7¾
13	Phillips Pet 3s 48	110¼	110¼	110¼
9	Pitts&WVa 4½s 58A	43¾	42⅝	43¾
17	Pitt&WVa 4½s 59B	44⅝	42½	44⅝
10	Pitt&WVa 4½s 60C	45	43½	45
12	Portl Gen E 4½s 60	72¾	71¾	71¾
14	Portl Gen E 4½s 60	72¾	71½	71½
14	Postal Tel&C 5s 53	22⅝	22¼	22⅜
	—R—			
2	Readg 4½s 97A	70	70	70
6	Readg 4½s 97B	70	70	70
14	RemRand 4¼s 56ww	101	100⅝	101
2	RepublicSteel 5½s 54	107¾	107¾	107¾
2	Republic Steel 4½s61	95	95	95
37	Republic Steel 4½s56	96	95¾	96
1	RevereCop&B 4½s56	101	101	101
7	Rio Gr W clt 4s 49	11¼	11¼	11¼
5	StLIM&S4s R&G 33	62¾	62½	62¾
8	StLPeo & NW 5s48	22	22	22
5	StLRM&Pac 5s 55st	51	48	48
130	St L S F 4½s 78	12¾	12½	12¾
37	StLSF 4½s 78ct st	12½	12⅛	12½
67	St L S F 4s 50 A	13½	13¼	13½
20	Seab A L cn 6s 45	7¼	7¼	7¼
3	Sea A L 4s 50 st	12	12	12
1	Sea AL rfg 4s 59	5⅛	5⅛	5⅛
5	Sea-AllFla 6s 35A ct	2½	2½	2½
6	Shell Un 7⅛7¼	95¾	95¾	95¾
25	Socony-Vac 3s 64	105⅛	105	105⅛
14	So Bell T&T 3¼s 62	108½	108⅛	108⅛
1	So Bell T&T 3s 79	104¼	104¼	104¼
24	SouNat Gas 4½s 51	106	106	106
24	Sou Pac 4½s 68	46¼	45¾	46¼
35	Sou Pac 4½s 81	45⅝	45¼	45⅝
	—S—			
37	So Pac 4½s 69	45½	45	45⅜
14	So Pac rfg 4s 55	60⅜	60	60⅛
14	So Pac clt 4s 49	46¼	45¾	46¼
14	So Pac 3¾s 46	53½	53	53
23	So Pac 4½s Ore 77	49½	49	49
3	South Ry 6½s 56	81	80⅝	80⅝
1	South Ry cn 5s 94	87¼	87¼	87¼
35	South Ry gen 4s 56	57⅜	57	57¼
13	Spokane Int 5s 55	23	22½	23
36	Stand OilNJ 3s 61	105⅞	105⅜	105⅜
2	Stand Oil NJ 2¾ 53	105¾	105¾	105¾
5	Studebkr cv 6s 45	111	109½	109½
9	Swift&Co.3¾ 50	105⅛	105	105
	—T—			
4	Tex Corp 3½s 51	106⅞	106⅞	106⅞
15	Tex Corp 3s 59	105⅛	105⅛	105⅛
1	Tex&Pac 5s 79 C	69	69	69
10	Tex&Pac 5s 80 D	68½	68½	68½
157	Third Ad aj 5s 60	21¼	20	21¼
41	Third Ave 4s 60	60¾	59⅝	60¼
5	TideWAO 3½s 52	105⅞	105⅞	105⅞
	—U—			
7	Un Oil Cal 3s 59	101½	101½	101½
8	Un Pac 1st 4s 47	114⅛	114⅛	114⅛
5	Un Pac 3½s 71	97½	97½	97½
10	Un Pa rfg 4s 2008	109	108	108
6	Un Pac 3½s 70	97½	96¾	97½
26	Unit Drug 5s 53	83	82⅝	83
17	US Steel 3¼s 48	105½	105	105
18	Utah Lt&Tr 5s 44	101¼	101	101¼
	—V—			
2	Vir Ry 3¾s 66	108	108	108
	—W—			
14	Wabash 1st 5s 39	44¼	42¾	44¼
1	Walwrth 4s 55	67¾	67¾	67¾
4	Warner Bros 6s 48	88	88	88
4	Warren Bros 6s 41	32¼	32	32
5	West Lt 8½s 67	108⅝	108⅛	108⅛
17	West Un 5s 51	71¼	71	71¼
8	West Un 5s 60	69¾	69¼	69¾
4	West Un 4½s 50	66¾	66¼	66¾
47	Wheel Stl 4½s 66A	99½	99¼	[illegible]
22	WisCen 4s 49	22	22¼	[illegible]
	—Y—			
5	Youngst S&T 4s 61	105½	105¼	105¼

FOREIGN BONDS.

Sales (In $1,000.)		High.	Low.	Close.
	—A—			
46	Argentine 4s 72 Feb	87¼	87	87
34	Argentine 4s 72 Apr	86⅞	86⅜	86⅜
23	Argentine 4½s 48	96½	96	96⅜
15	Argentine 4½s 71	94½	94	94½
28	Australia 5s 55	82¾	82	82¾
28	Australia 5s 57	81¼	80⅞	81¼
8	Australia 4½s 56	78¼	77¾	78¼
1	Austria 7s 57	8⅞	8⅞	8⅞
	—B—			
7	Belgium 7s 55	105⅞	103	103⅞
18	Belgium 6½s 49	100	99½	100
6	Belgium 6s 55	95	95	95
13	Brazil 8s 41	23¼	23¼	23¼
47	Brazil 6½s 26-57	18	17½	17½
38	Brazil 6½s 27-57	17⅝	17⅜	17⅜
20	Brazil C Ry El 7s 52	18	17¼	18
10	Budapest 6s 62	8½	8½	8½
2	Bulgaria 7½s 68	14	14	14
	—C—			
19	Canada 5s 52	101½	101	101½
18	Canada 4s 60	95¾	95	95¾
6	Canad 3¼s 61	84	84	84
7	Canada 3s 68	80½	80	80½
15	Chile MB 6½s 57 asd	13	13	13
9	Chile MB 6s 61 ard	13	13	13
6	Colomb 6s 61 Jan	32⅞	32¾	[illegible]
13	Colomb 6s 61 Oct	34	33¾	[illegible]
8	Copenhag 5s 52	46⅛	44¼	[illegible]
23	Copenhag 4½s 53	43	42	[illegible]
	—D—			
82	Denmark 6s 42	67⅞	66¼	66⅝
23	Denmark 5½s 55	56	54¼	54¼
74	Denmark 4½s 62	46½	45	46¼
	—G—			
28	Ger Gov 5½s 65	14	12	14
6	Ger Govt 7s 49	16	15¾	15¾
7	GtConElPJap6½s 50	85	83	85
	—I—			
6	Ital Pub Util 7s 52	51	51	51
43	Italy 7s 1951	69	68½	69
	—J—			
7	Japan 6½s 54	86¾	86¾	86¾
	—M—			
18	Milan City 6½s 52	51	50½	51
	—N—			
2	N Sou Wales 5s 58	83	82	83
14	Norway 6s 44	93⅝	92	93½
54	Norway 4¼s 65	76	74	74½
40	Norway 4s 63	74¼	70½	72
	—O—			
6	Orient Dev 5½s 58	56½	55½	55½
	—P—			
4	Pernambuco 7s 47	10¼	9¾	10⅛
117	Peru 1st 6s 60	10	9⅞	10
	—Q—			
4	Queensld 6s 47	90½	90	90
	—R—			
27	Rio de Jan 6½s 53	10½	9⅞	9⅞
30	Rome 6½s 52	60	68⅛	60
	—S—			
17	Sao Paulo St 7s 56	11¼	10¾	11¼
24	Sao Paulo St 7s 40	35½	35	35½
8	Sao Paulo St 6s 68	10¾	10¼	10¾
1	Serbs Cts Ss 7s 62	13	13	13
	—T—			
1	Tokyo City 5½s 61	60	60	60
15	Tokyo El Lt 6s 53	63	62½	63
	—U—			
28	Urug aj 3¾s4s4½s79	53⅞	53⅜	53⅜
	—Y—			
1	Yokohama 6s 61	61½	61½	61½

Total today, $6,211,800; previous day, $3,885,100; week ago, $4,286,650; year ago, $6,988,800; two years ago, $4,984,400; January 1 to date, $313,599,050; year ago, $365,762,075; two years ago, $356,955,750.

Produce

ATLANTA.

Following are quotations by wholesale egg dealers in Atlanta as reported by the State Bureau of Markets. All eggs quoted below are for graded A-1 white and candled eggs.

Large eggs, per dozen	16-18c
Medium	15c

Ungraded eggs are quoted by wholesalers 2c to 5c below these quotations.

Yard-run eggs will not be permitted for retail trade under the Georgia egg laws. Day-old and day-fresh eggs or offered as such and dirty eggs are not allowed to be offered for sale at all.

Country butter	25c
Hens, heavy, from 4½ pounds up	14c
Hens, heavy, 4½ pounds down	12c
Roosters	8-10c
Friers	15-18c
Ducks	10-12c
Capons	18c
Turkeys	15-17c
Stags	10-12c

CHICAGO.

CHICAGO, March 11.—Butter: receipts 661,877, steady; creamery-93 score, 28½c; 92, 28c; 91, 27¾c; 90, 27¾c; 89, 28½; 88, 27c; 90 centralized carlots 28c.

Eggs: 18,632, firm; fresh graded, extra firsts local 16½ cars 16¾c; firsts local 16¼ cars 16½c; current receipts 15¼; storage packed firsts 17¼c.

Poultry: live, 1 car 18 trucks, hens, ducks and turkeys firmer, balance steady; hens over 5 pounds 15c, 5 pounds and under 17c; Leghorn hens 14c; broilers 2½ pounds and down colored 16c; Plymouth Rock 21c; White Rock 21c; under 4 pounds, colored 16c; Plymouth Rock 19½c; White Rock 19c; bareback chickens 13@15c; roosters 10½c; Leghorn roosters 10c; ducks 4½ pounds up colored 14½c; white 15½c; small colored 12½c; white 13½c; geese 10c; turkeys, toms old 13c, young 15c, hens 10c; capon: 7 pounds up 21c, under 7 pounds 21c.

Potatoes: 346, on track 529, total United States shipments Saturday 1,260, Sunday 66; old stock Nebraska Bliss Triumphs best, firm, demand moderate, Colorado red McClures best steady, demand fair, Idaho russets and northern stock all varieties unsettled demand light; sacked per cwt. Idaho russet Burbank U. S. No. 1, very few $1.85@2.05; Colorado red McClures U. S. No. 1, $1.65@70; Nebraska and Wyoming Bliss Triumphs U. S. No. 1, washed $2.40@60; 85 per cent U. S. No. 1, unwashed $1.70; Minnesota and North Dakota Red River Valley section cobblers 80-85 per cent U. S. No. 1, some unclassified, few sales $1.15@35; Bliss Triumphs 85 per cent U. S. No. 1, very few sales $1.30@35; U. S. No. 1, $1.45; Early Ohios 80-85 per cent U. S. No. 1, and U. S. commercials $1.25@35; unclassified 80c@$1; Wisconsin round whites U. S. No. 1, $1.30@40; unclassified $1.20; Katahdins U. S. No. 1, $1.35; cobblers unclassified $1.25; new stock stronger, supplies light demand fair; less than carlots bushel crates Florida Bliss Triumphs U. S. No. 1, washed $2.35.

Sugar and Coffee.

SUGAR.

NEW YORK, March 11.—Prices tended lower today in a nervous sugar market waiting for news of war or peace out of negotiations affecting the Baltic regions. The domestic list closed 1 to 2 points lower on sales of 7, 350 tons.

The world list ended ½ point lower to ½ higher on turnover of 4,450 tons. May closed 1.58½ bid, July 1.58½.

In the raw market Puerto Ricans for March 27 clearance were offered at 2.85 cents a pound and Cubas afloat were also believed available at 2.85. No sales were confirmed. Refined moved leisurely at 4.50 cents a pound.

No. 3 range follows:

	High	Low	Close
March	1.83	1.81	1.83
May	1.89	1.88	1.89
July	1.95	1.94	1.94
Sept.	2.00	1.99	1.99
Jan.	2.00	1.99	1.98

b—Bid.

COFFEE.

NEW YORK, March 11.—Santos coffee futures stepped down another rung in the price ladder today.

Santos closed 2 to 6 points lower on sales of 11,000 bags; March 5.96b, May 5.93, July 6.03, Sept. 6.09, Dec. 6.18. Old and new Rio were nominally unchanged. New March 4.10b, May 4.13b, July 4.15b, Sept. 4.17b, December 4.19b (b-Bid).

In a quietly steady spot market Santos 4s were quoted at 7¼-½; Rio 7s at 5⅝. Cost and freight offerings included Santos Bourbon 3s and 5s at 6.50-7.20.

Live Stock

ATLANTA.

These prices, quoted by White Provision Company, are on strictly corn-fed hogs.

Hogs: 180 tod 240 pounds, $5.53; 150 to 175 pounds, $5.10; 145 pounds down, $4.60 down; 245 to 300 pounds $5.10; 300 to 350 pounds $4.85; good roughs to 350 pounds, $4.60; good roughs, 350 to 500 pounds, $4.35.

Cattle: Good fat, well-bred steers, $8 to $8.50; medium fat, $6.50 to $7.50; plain kinds, $5.50 to $6. Fair native yearlings, $5 to $5.50; common, $4 to $4.75. Fat cows, $5 to $5.50; medium $4.50 to $4.75; common, $4 to $4.25; canners, $3.25 to 3.75. Good heavy bulls, $5 to $5.50; medium, $4.25 to $4.75. Top calves, $8.50 to $9; medium to good calves, $6.50 to $8; common, $5 to $5.50; throwouts, $4.50 down.

MOULTRIE.

MOULTRIE, Ga., March 11.—Soft hogs steady. Today, prices unchanged.

CHICAGO.

CHICAGO, March 11.—(AP)—Hog prices declined 5 to 15 cents today to a top of $5.40, the lowest since September, 1934.

Salable hogs, 19,000; total, 26,500; fairly active, 5-15 lower than Friday's average; mostly 5-10 off; top, $5.40; bulk good and choice 180-240 pounds, $5.10@5.35; 240-2[?] pounds averages, $4.85@5.15; 270-3[?] pounds butchers, $4.70@4.95; heavier weights, $4.50@4.65; good 400-550 pounds packing sows, $4.00@4.35; lighter weights to $4.50; shippers, 2,000; estimated holdover, 2,000.

Salable cattle, 14,000; salable calves, 1,000; choice mediumweight and weighty steers and practically all grades yearlings steady; medium to good grade weighty steers 25 lower, instances 40 off; common grades 10-15 lower, extreme top choice to prime weighty steers, $13.00; 921 pounds yearlings, $12.75; little above, $11.50; but very liberal supply, $9.00@10.25 cattle here; not much selling under $8.25; heifers steady; choice Colorado fed heifers, $10.65; sizable supply, $8.75@9.40; several loads $9.50 and $10.00; cows, fully steady, cutters, $5.40 down; most beef cows, $6.00@6.50; few choice cows up to $8.25; bulls and vealers steady, scarce; weighty sausage bulls to $7.25 and choice 160-200 pounds vealers, $11.00@11.50; light vealers $10.50 down; very few here; stock cattle firm, scarce; southwest bred calves to $11.00; mostly stocker yearlings, $9.00 down to $7.75.

Salable sheep, 14,000; total, 16,500; fat lambs around 25 lower; extreme top, $10.35; bulk fed range lambs, 10.00@10.15; few shearing lambs, $9.50@9.75; handyweight, two months shorn yearlings, $8.00; best fed western ewes, $5.75.

Position of Treasury.

WASHINGTON, March 11.—The position of the treasury (in dollars) March 8 compared with comparable date a year ago:

	March 8, 1940	March 8, 1939
Receipts	$ 16,185,761	$ 13,747,337
Expenditures	23,392,503	25,669,178
Net balance	2,327,963,050	3,282,207,087
Working balance included	1,610,902,140	2,629,238,047
Customs receipts for month	8,641,424	7,624,3[?]
Receipts for fiscal year (July 1)	3,651,661,580	3,760,488,631
Expenditures	6,362,610,266	6,149,155,704
Excess of expenditures	2,710,984,685	2,388,667,073
Gross debt	42,390,002,866	39,937,588,027
Increase over previous day	3,294,537	
Gold assets	18,237,196,643	14,922,880,084

Cash Grain.

CHICAGO.

CHICAGO, March 11.—No cash wheat. Corn No. 1 mixed 66c; No. 1 yellow 58¾@59¼c; No. 2 58@59¼c; No. 3 57½@58½c. Oats, sample grade mixed 40c; No. 2 white 45@45¾c; No. 3 43@45c; No. 4 43c; sample grade white 41¼@42¾c. Soy beans, No. 2 yellow $1.17¾; No. 3 $1.16½@1.17. Barley, malting 55@66c nominal; feed 40@50c nominal; No. 2 60c; No. 3 62c; No. 2 malting 59c; No. 3 malting 61@63c. Field seed per 100 pounds nominal: Timothy seed $4.90@5.25; sweet clover $4.50@5.25; red clover $12.50@15.00; red top $8.50@9.00; alsike $15.00@18.00; alfalfa $18.00@23.00.

Lard tierces 6.17; loose 5.27; bellies 5.25.

ST. LOUIS.

ST. LOUIS, March 11.—Cash: Wheat No. 2 red $1.07½@1.09. Corn, No. 2 yellow 59¼@59½; No. 3 58¾c. Oats, No. 2 white 46½c.

Georgia Power $5 Preferred Stock

BROOKE, TINDALL & CO.

1140-50 CITIZENS & SOUTHERN BANK BUILDING

WAlnut 3040 ATLANTA P. O. Box 2030